

FRONT ELEVATION



REAR ELEVATION

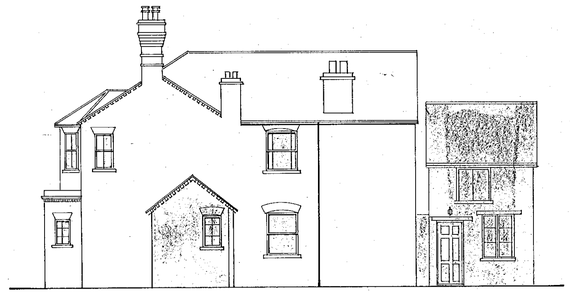

SIDE ELEVATION

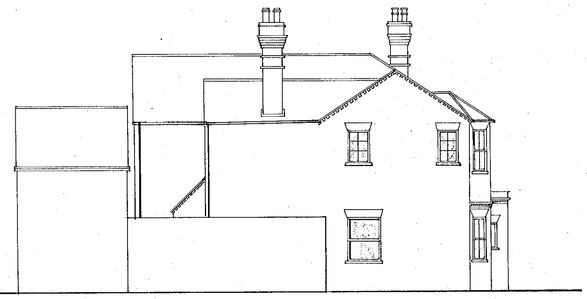

SIDE ELEVATION

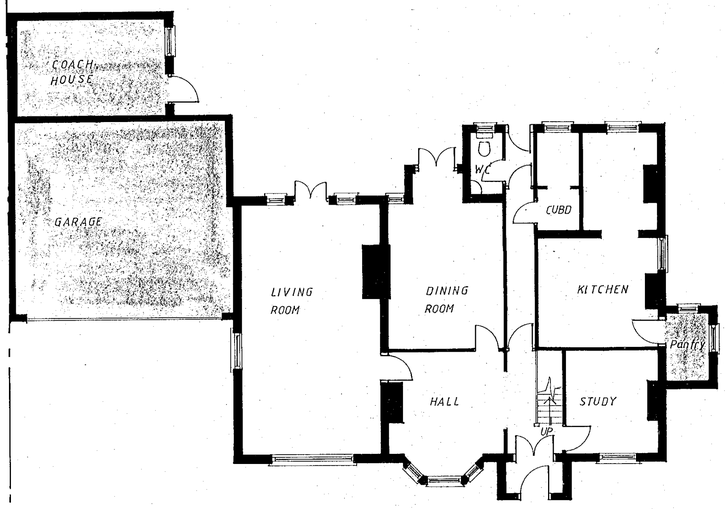

GROUND FLOOR PLAN

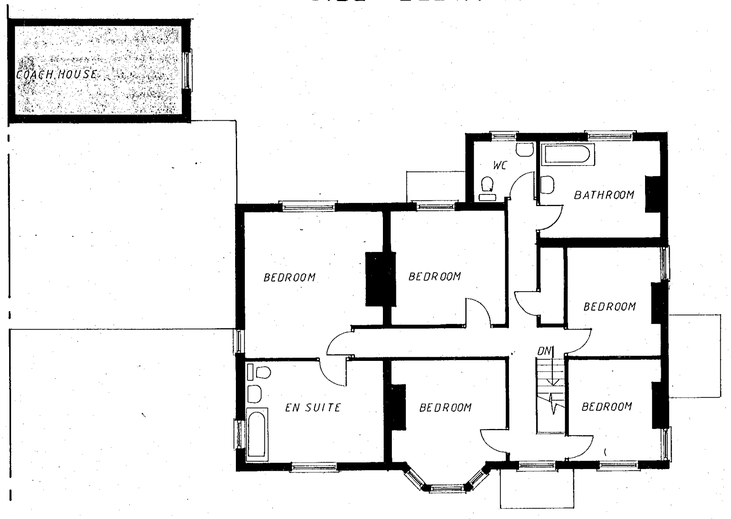

FIRST FLOOR PLAN

A		
	Date	Revisions

KEEN PARTNERSHIP

The Association of BUILDING ENGINEERS

Culham House
122 Castle Street
READING RG1 7RJ
Tel: 0118 9510855
Fax: 0118 9510866

Client
THAMES VALLEY HOUSING ASSOCIATION

Job Title
Proposed development at :
27-29 Wargrave Road
Twyford

Drawing Title
EXISTING PLANS & ELEVATIONS

Scale 1 : 100

Date APRIL 1998 | Drawn by SB

A1

Drg. No. 7011/99/01 | Rev.

REGMA 950126/A

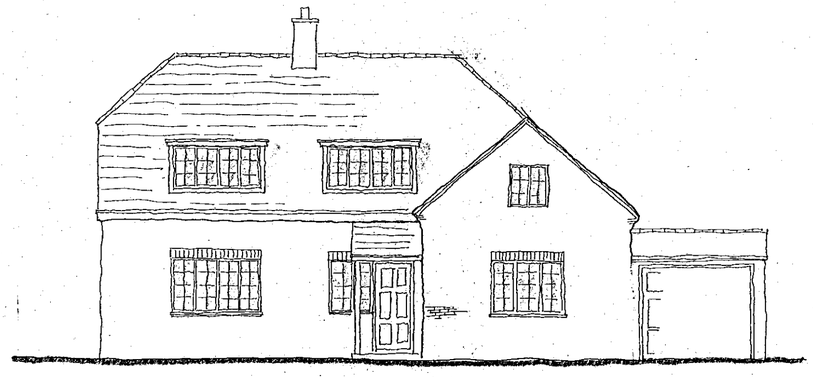

FRONT ELEVATION

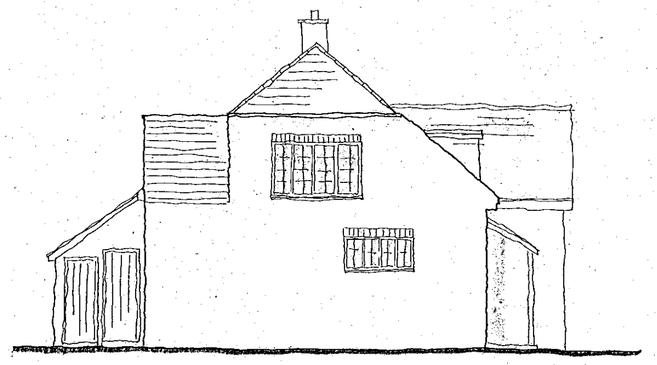

SIDE ELEVATION

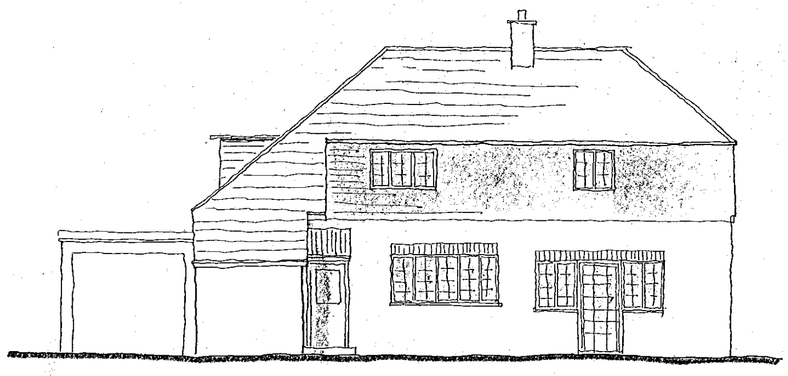

REAR ELEVATION

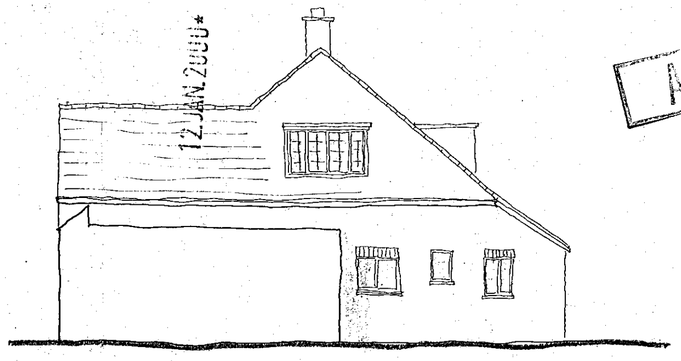

SIDE ELEVATION

12 JAN 2000* 0353

APPROVED

A		
	Date	Revisions

KEEN

Chartered Building Surveyors
Architectural Design Consultants
& Building Engineers

Culham House
122 Castle Street
READING RG1 7RJ
Tel: 0118 9510855
Fax: 0118 9510866

The Association of BUILDING ENGINEERS

Client

THAMES VALLEY HOUSING

Job Title

RESIDENTIAL DEVELOPMENT AT:
27 - 29 WARGRAVE ROAD
TWYFORD

Drawing Title

EXISTING ELEVATIONS (NO. 27)

Scale 1:100

Date January '99

Drawn by SB

A2

Drg. No. 7011/99/18

Rev.

REGMA 950127/A

Revision: Date: Notes:

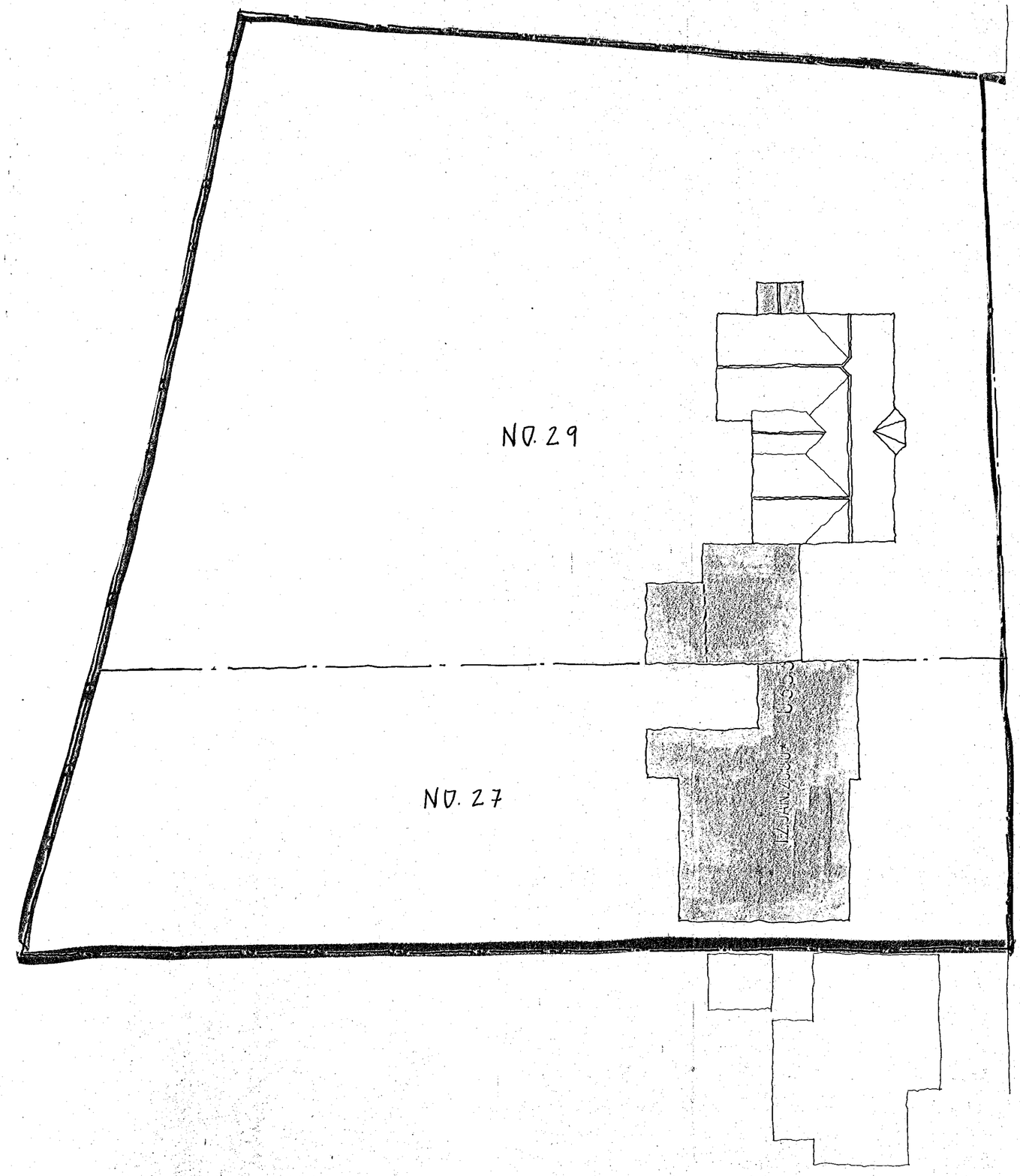

KEY

AREAS TO BE DEMOLISHED

PLANNING SERVICES
POL
DC
APP
CS
COPIES TO:
ACK:
FILE:

The KEEN Partnership
Culham House, 122 Castle Street
Reading, Berks RG1 7RJ

Client:
TVHA

Job Title:
Proposed Development at:
27/29 Wargrave Road
Twyford

Drawing Title:
Site Layout
(Showing areas to be demolished

Scale:
1:200

A2

Date:
Jan '99

Drawn By:

Drawing No.:
7011-99-5

Tel: 0118 9510855 Fax: 0118 9510866
E-mail: keen.partnership@virgin.net