

File name: P:\PROJECTS\WOKINGHAM SPINE ROAD AND WESTERN GATEWAY PHASE 1\DRAWINGS\1-WORKING\3800\_M02\_LAN\_002\_BANWATER\_P2.DWG, printed on Monday, April 4, 2022 5:17:32 PM, by Wei Ma

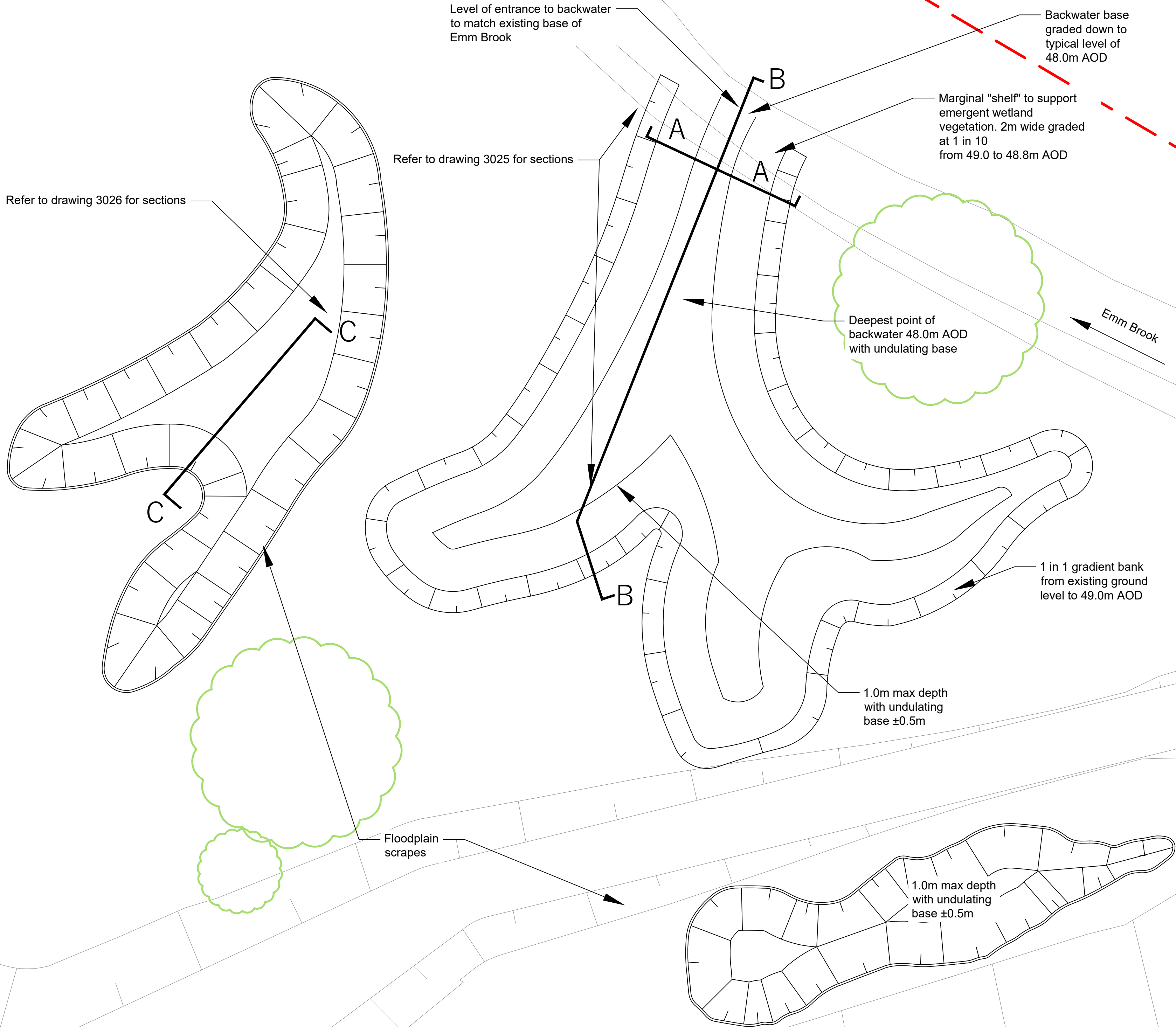
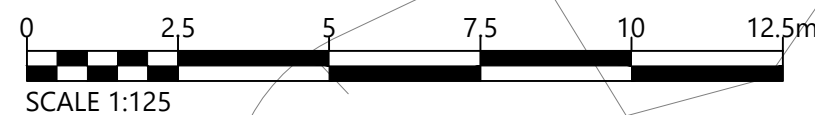
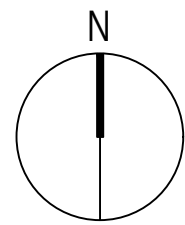

DO NOT SCALE

LEGEND

--- PLANNING APPLICATION 192928 RED LINE BOUNDARY

- NOTES:
1. ALL DIMENSIONS ARE IN MILLIMETRES UNLESS NOTED OTHERWISE.
  2. ALL LEVELS ARE IN METRES AOD UNLESS NOTED OTHERWISE.
  3. THE SHAPE OF BACKWATERS AND SCRAPES ARE INDICATIVE AND DO NOT NEED TO BE RECREATED ACCURATELY. IMPORTANT FEATURES OF THE SHAPES ARE:
    - ALL FEATURES SHOULD HAVE IRREGULAR SHAPES WITH ELONGATED SHALLOW 'FINGERS' AT MARGINS.
    - SCRAPES SHOULD HAVE IRREGULAR BASE DEPTH 1.0M BELOW EXISTING GROUND ±0.5M IN CENTRE.
    - SCRAPES SHOULD HAVE VERY GRADUAL SLOPES AT THE MARGINS <1 IN 10 TYPICAL.
    - BACKWATERS SHOULD BE LINEAR STRUCTURES TYPICALLY 7M WIDE OR LESS. THEY NEED A 1 IN 1 BANK FROM EXISTING GROUND TO TYPICAL WATER LEVEL 49.0-49.1M AOD AND A 2M WIDE 'SHELF' AT OR JUST BELOW THIS LEVEL TO SUPPORT WETLAND VEGETATION.
  4. LIVESTOCK SHOULD BE EXCLUDED FROM BACKWATERS.
  5. SCRAPES MAY BE MANAGED BY LIGHT CATTLE GRAZING.
  6. THE "SHELF" AREAS OF THE BACKWATERS MAY BE PLANTED WITH A MIXTURE OF NATIVE TALL EMERGENT PLANTS. SUITABLE SPECIES MAY INCLUDE BULRUSH (TYPHA LATIFOLIA), YELLOW FLAG (IRIS PSEUDACORUS), REED SWEET GRASS (GLYCERIA MAXIMA), WATER PLANTAIN (ALISMIA PLANTAGO-AQUATICA), FLOWERING RUSH (BUTOMUS UMBELLATUM) BRANCHED BUR-REED (SPARGANUM ERECTUM), WATER MINT (MENTHA AQUATICA). SOME SHORTER NATIVE FLOWERING PLANTS SUCH AS MARSH MARIGOLD (CALTHA PALUSTRIS) SHOULD ALSO BE CONSIDERED.
  7. SCRAPES OUGHT TO QUICKLY COLONISE WITH THE SURROUNDING WET GRASSLAND SPECIES FROM THE EXISTING SEED BANK, AND THERE IS PROBABLY NO NEED TO STOCK WITH PLANTS. IF DESIRED, A WET GRASSLAND SEED MIX COULD BE SPREAD TO ENSURE A GOOD DIVERSITY OF SEED IN THESE AREAS.
  8. DOGS SHOULD BE EXCLUDED FROM SCRAPE AND BACKWATER AREAS BY VISITOR MANAGEMENT/ FENCING SO FAR AS IS POSSIBLE.
  9. REFER TO THE 500 SERIES FOR LEVEL INFORMATION

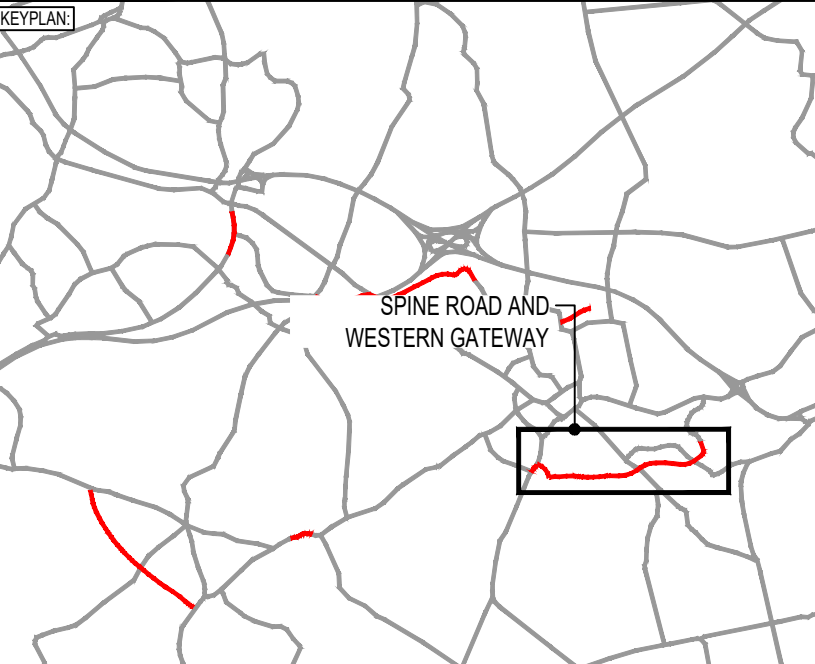

PI2	04/04/2022	WM	SECOND ISSUE	JC	JC
P01	15/08/2021	GS	FIRST ISSUE	JC	JC
REV	DATE	BY	DESCRIPTION	CHK	APP

DRAWING STATUS: **FOR REVIEW & COMMENT** **S3**

DESIGNER:  **Tony Gee** Consulting Civil, Structural and Geotechnical Engineers

**Tony Gee and Partners LLP**  
Hardy House  
140 High Street  
Esher, Surrey  
KT10 9QJ  
Tel: 01372 461600  
www.tonygee.com

CONTRACTOR: 

CLIENT:  **WOKINGHAM BOROUGH COUNCIL**

Shute End, Wokingham, Berkshire RG40 1BN  
Tel: (0118) 974 6000 Web: www.wokingham.gov.uk

PROJECT: **WOKINGHAM MAJOR HIGHWAYS PROGRAMME**  
**SPINE ROAD AND WESTERN GATEWAY PHASE 1**

TITLE: **HIGHWAYS**  
**RIVERBANK ECOLOGICAL ENHANCEMENTS**  
**DETAILED LOCATION PLAN 1**

SCALE @ A1:	CHECKED:	APPROVED:
1:125	JC	JC
PROJECT NO:	DESIGNED:	DRAWN:
C118047	GS	GS
DRAWING NO:	DATE:	REV:
WMHP-TG-SRWG1-DR-LS-3022	April 22	P02