

TIMBER POST & 4 RAIL FENCE  
GENERAL ARRANGEMENT WITH WILDLIFE MESH (TYPE 4 HCD H46)  
SCALE 1:20

TIMBER POST & 4 RAIL FENCE  
SECTION WITH WILDLIFE MESH (TYPE 4 HCD H46)  
SCALE 1:20

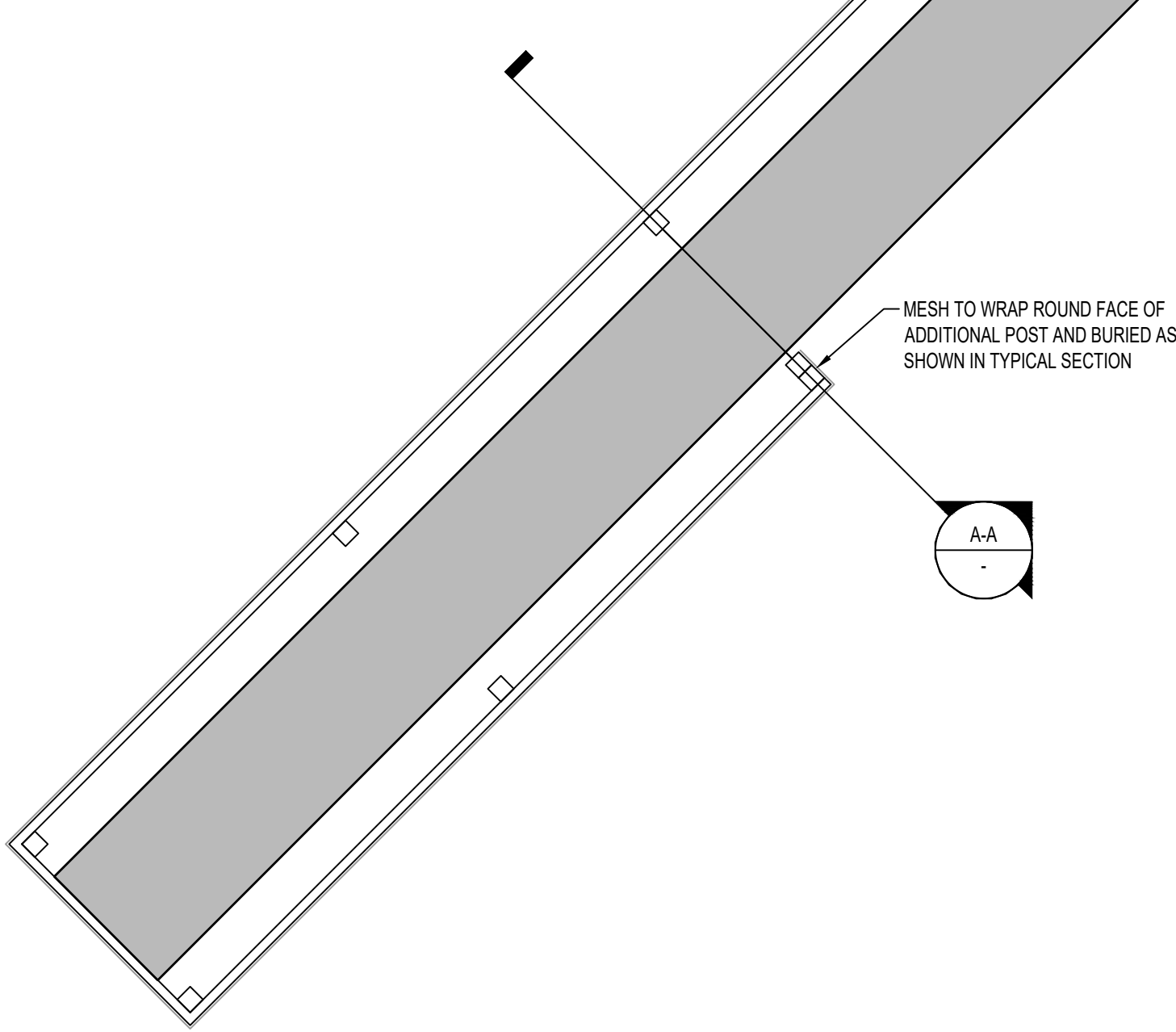

INDICATIVE PLAN ARRANGEMENT OF TIMBER POST & 4 RAIL FENCE WITH WILDLIFE MESH (TYPE 4 HCD H46) AT WINGWALLS OF STRUCTURE REF: 3090  
SCALE 1:25

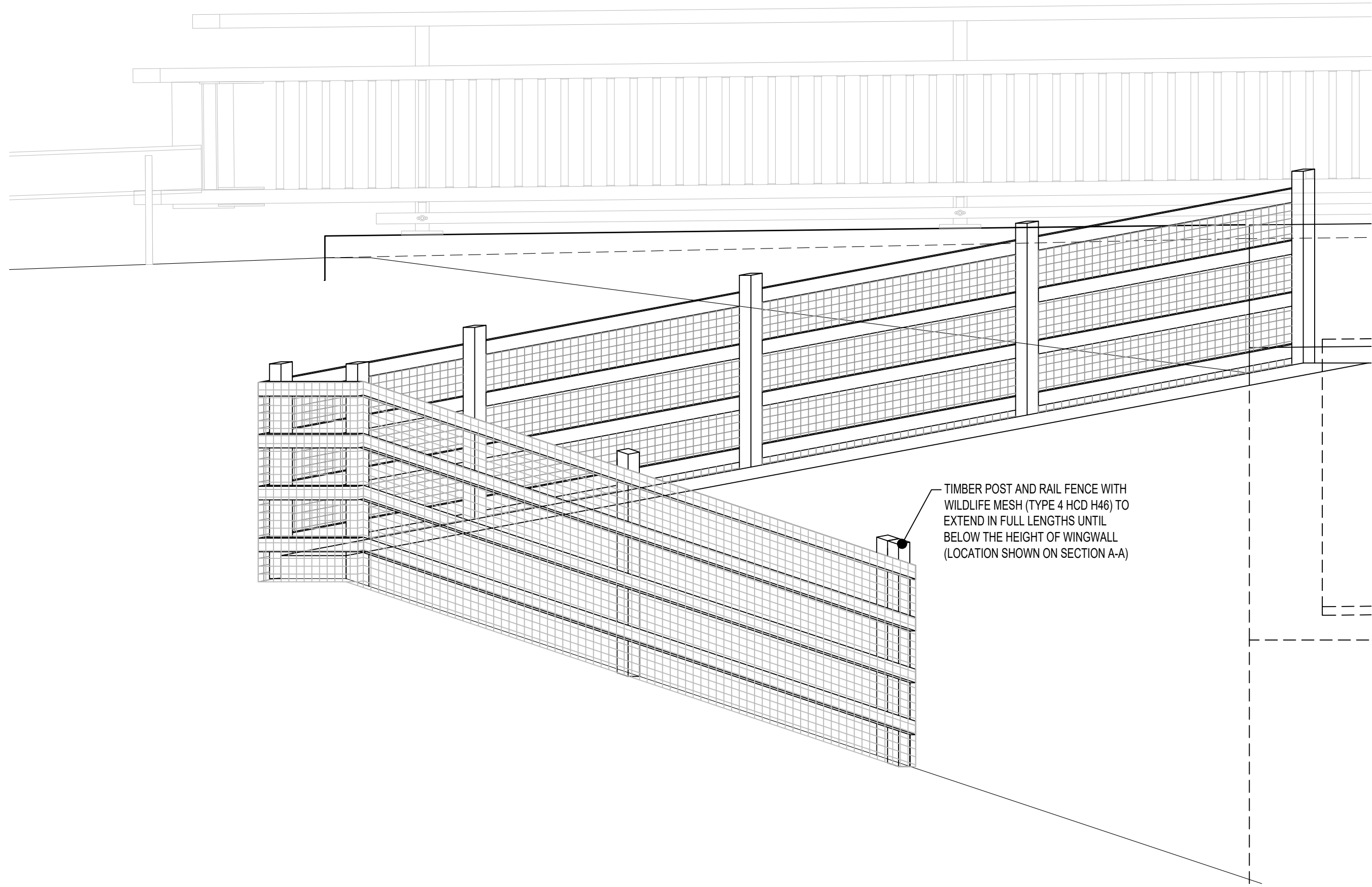

INDICATIVE ARRANGEMENT OF TIMBER POST & 4 RAIL FENCE WITH WILDLIFE MESH (TYPE 4 HCD H46) AT WINGWALLS OF STRUCTURE REF: 3090  
SCALE 1:25

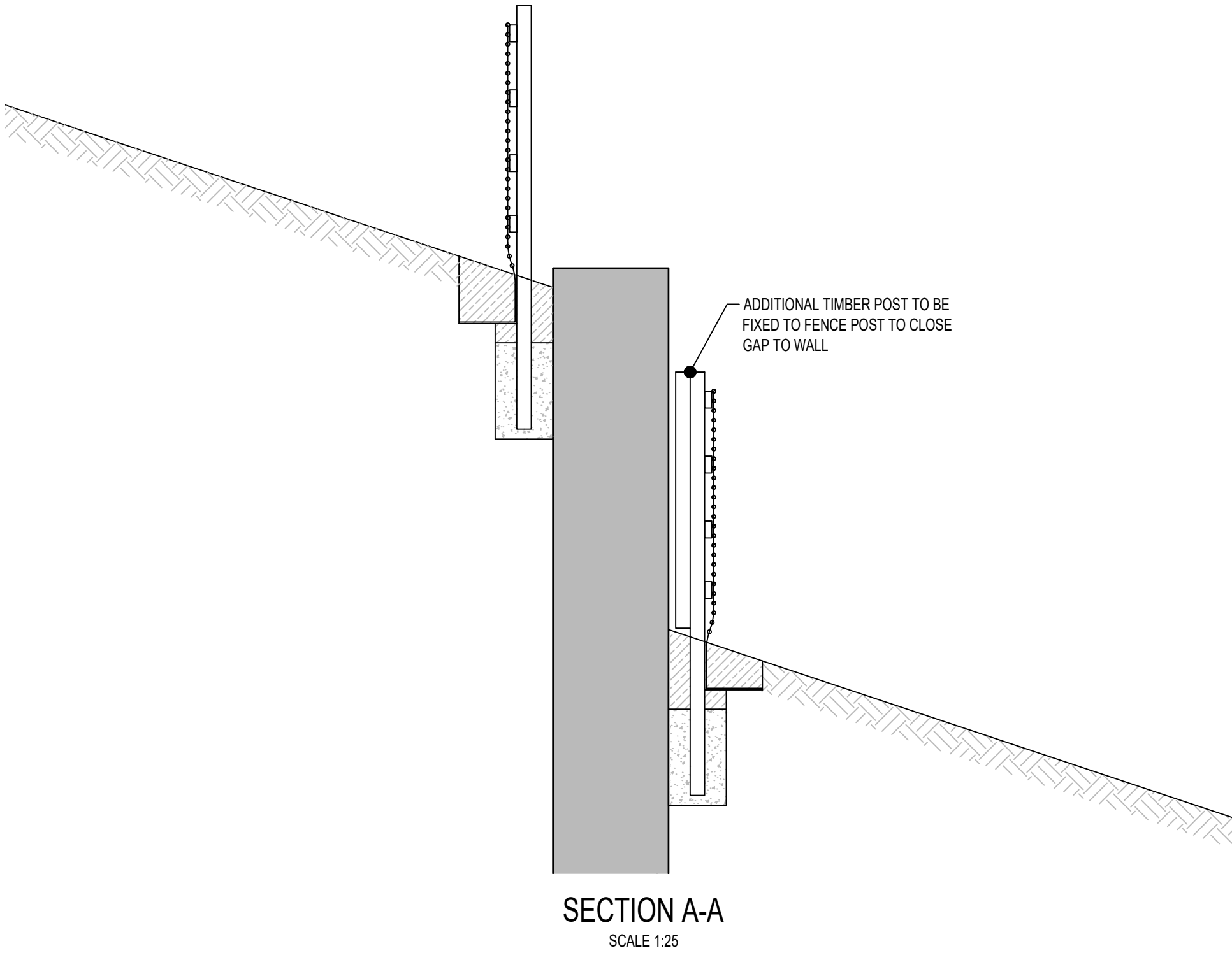

DO NOT SCALE

- NOTES:
- ALL DIMENSIONS ARE IN MILLIMETRES UNLESS NOTED OTHERWISE.
  - ALL LEVELS ARE IN METRES AOD UNLESS NOTED OTHERWISE.

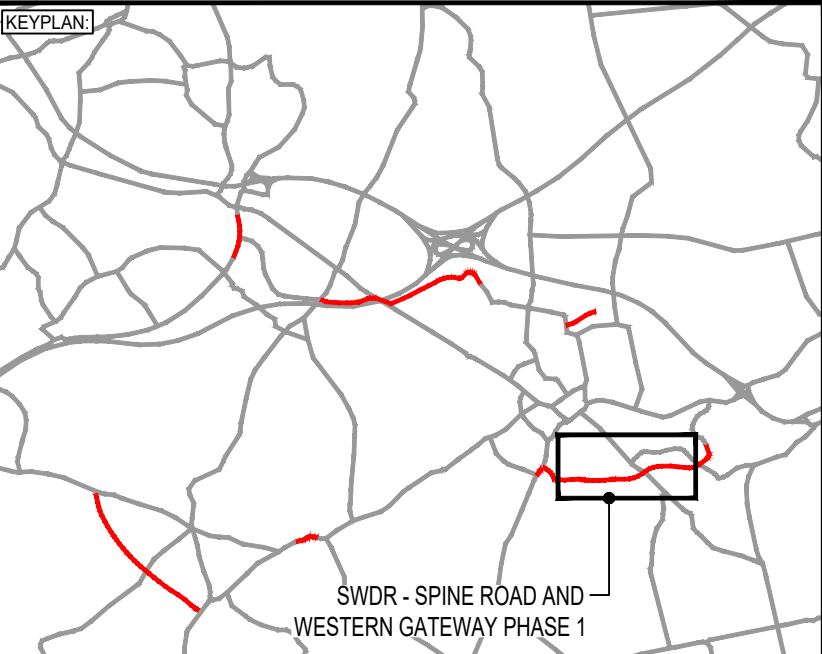

P04	11/10/2024	DJF	REVISED FOR PLANNING DISCHARGE	JC	JBM
P03	19/01/2024	JB	ROUNDABOUT VE UPDATE	DJF	JC
P02	02/06/2022	HD	MATTERS OUTSTANDING WMHP-TG-SRWG1-RG-DM-0010	BH	JC
REV	DATE	BY	DESCRIPTION	CHK	APP

DRAWING STATUS: **SUITABLE FOR REVIEW & COMMENT** **S3**

DESIGNER: **Tony Gee**  
Hardy House  
140 High Street  
Esher, Surrey  
KT10 9QJ  
Tel: 01372 461600  
www.tonygee.com  
Consulting Civil, Structural and Geotechnical Engineers

CLIENT: **WOKINGHAM BOROUGH COUNCIL**  
Shute End, Wokingham, Berkshire RG40 1BN  
Tel: (0118) 974 6000 Web: www.wokingham.gov.uk

PROJECT: **SPINE ROAD AND WESTERN GATEWAY PHASE 1**

TITLE: **HIGHWAYS FENCING DETAILS**  
SHEET 2 OF 2

SCALE @ A1: AS SHOWN	CHECKED: DJF	APPROVED: JC
PROJECT NO: C118047	DESIGNED: ALM	DRAWN: TCH
DRAWING No: WMHP-TG-SRWG1-DR-HI-0322	DATE: APRIL 21	REV: P04