

File name: S:\PROJECTS\2018\CT18047\BIM\01-WP\DRAWINGS\WMHP-TG-SRWG1-DR-HI-0321.DWG, printed on 11 October 2024 15:33:10, by David Frampton

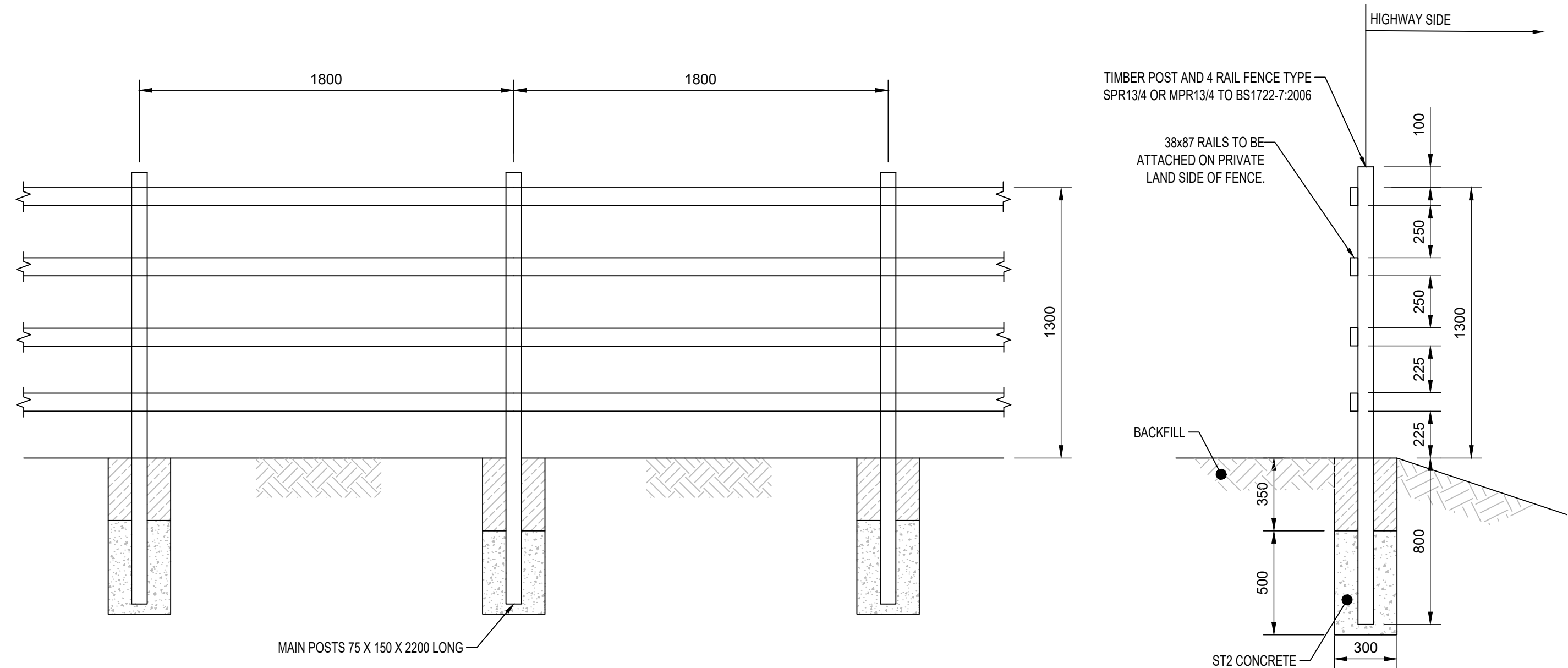

TIMBER POST & 4 RAIL FENCE
GENERAL ARRANGEMENT
SCALE 1:20

TIMBER POST & 4 RAIL FENCE
SECTION
SCALE 1:20

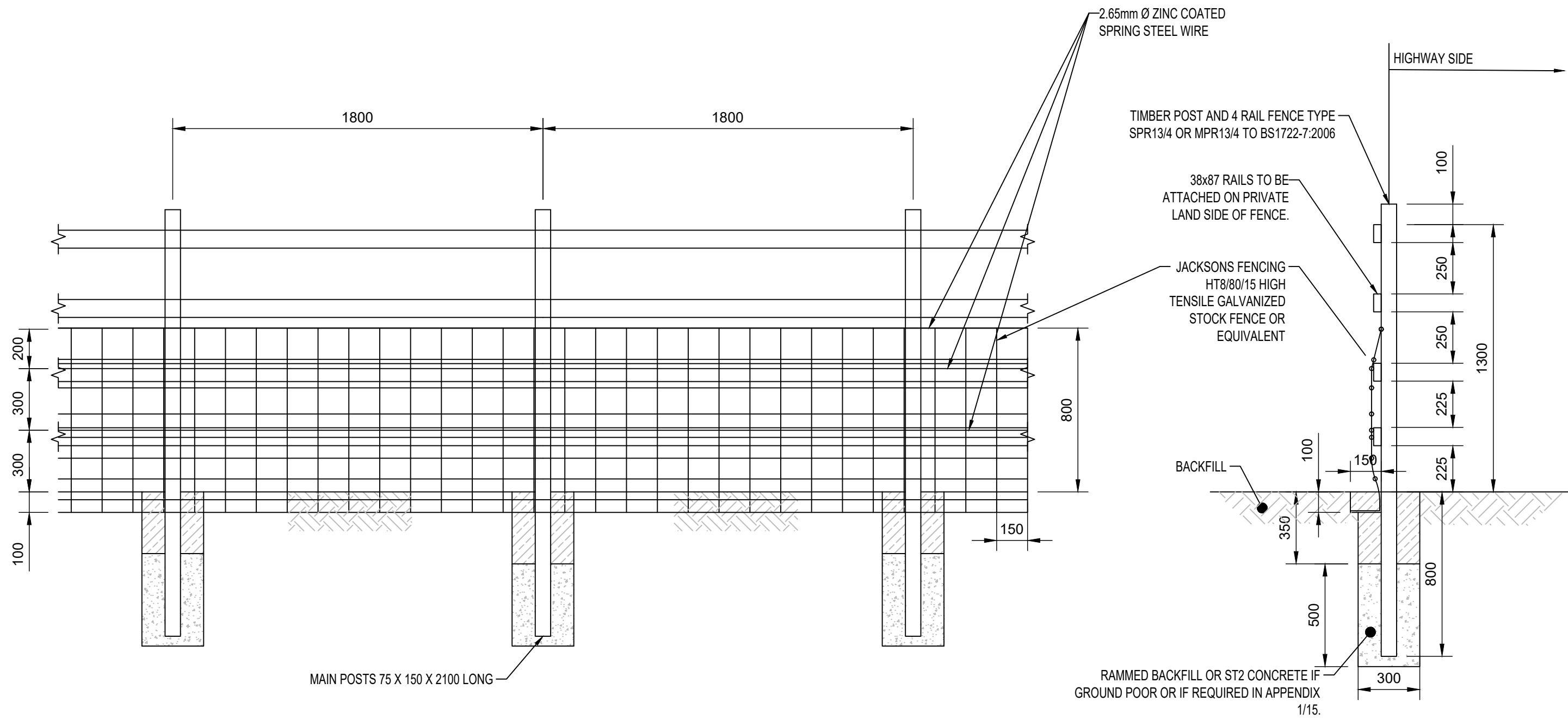

TIMBER POST & 4 RAIL FENCE
GENERAL ARRANGEMENT WITH DOG MESH
SCALE 1:20

TIMBER POST & 4 RAIL FENCE SECTION
WITH DOG MESH
SCALE 1:20

DO NOT SCALE

- NOTES:
- ALL DIMENSIONS ARE IN MILLIMETRES UNLESS NOTED OTHERWISE.
 - ALL LEVELS ARE IN METRES AOD UNLESS NOTED OTHERWISE.

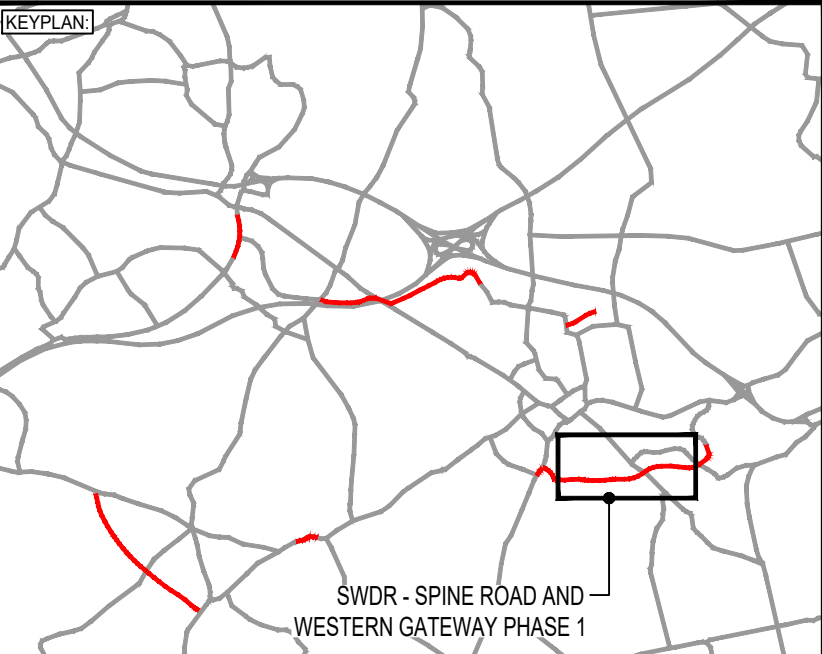

P06	11/10/2024	JB	REVISED FOR PLANNING DISCHARGE	DJF	JC
P05	19/01/2024	JB	ROUNDABOUT VE UPDATE	DJF	JC
P04	02/06/2022	HD	MATTERS OUTSTANDING WMHP-TG-SRWG1-RG-DM-0010	BH	JC
REV	DATE	BY	DESCRIPTION	CHK	APP

DRAWING STATUS: **SUITABLE FOR REVIEW & COMMENT** **S3**

DESIGNER:

Tony Gee

Consulting Civil, Structural and Geotechnical Engineers

Tony Gee and Partners LLP
Hardy House
140 High Street
Esher, Surrey
KT10 9QJ
Tel: 01372 461600
www.tonygee.com

CLIENT:

WOKINGHAM BOROUGH COUNCIL

Shute End, Wokingham, Berkshire RG40 1BN
Tel: (0118) 974 6000 Web: www.wokingham.gov.uk

PROJECT:

SPINE ROAD AND WESTERN GATEWAY PHASE 1

TITLE:

HIGHWAYS
FENCING
DETAILS

SHEET 1 OF 2

SCALE @ A1: AS SHOWN	CHECKED: DJF	APPROVED: JC
PROJECT NO: C118047	DESIGNED: ALM	DRAWN: TCH
DRAWING No: WMHP-TG-SRWG1-DR-HI-0321		DATE: APRIL 21
REV:		P06