

File name: P:\BOLTON\PROJECTS\2018\1847\BOLTON\WPDRAWINGS\WMHP-TG-SRWG1-DR-HI-0303.DWG, printed on 08 October 2024, 14:15:26, by David Frampton

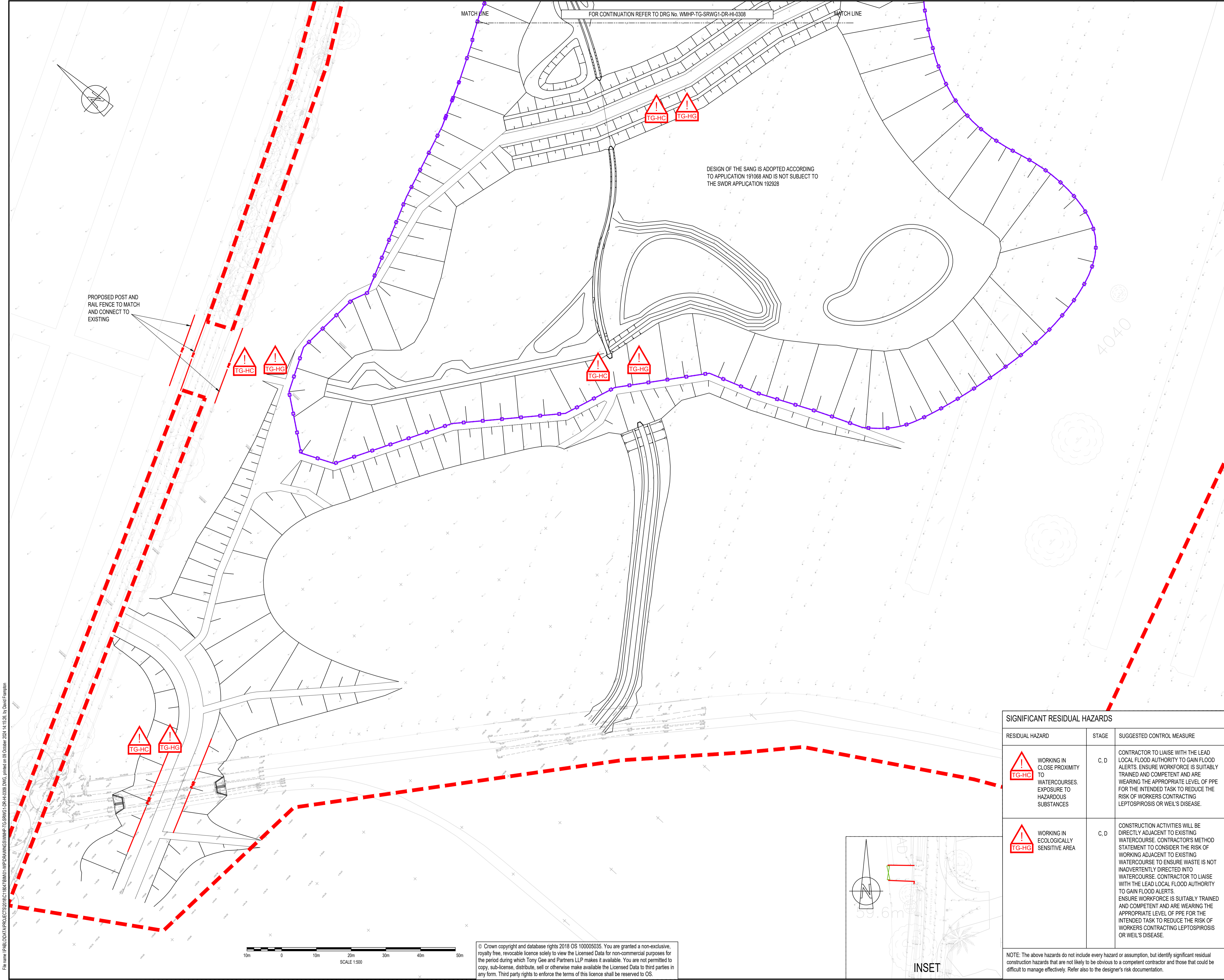

DO NOT SCALE

NOTES:

1. ALL DIMENSIONS ARE IN MILLIMETRES UNLESS NOTED OTHERWISE.

2. ALL LEVELS ARE IN METRES AOD UNLESS NOTED OTHERWISE.

3. FOR DETAILS OF PARAPETS AND SAFETY BARRIER SEE DRAWING WMHP-TG-SRWG1-DR-HI-0401 ONWARDS.

4. DRAWING TO BE READ IN CONJUNCTION WITH SPECIFICATION REFERENCE WMHP-TG-SRWG1-SP-HI-0301.

5. FOR UTILITY INFORMATION REFER TO WMHP-WSP-SR-DR-UT-0001 RECEIVED 04.02.2020

LEGEND

P&R

POST AND RAIL (SEE DRAWING WMHP-TG-SRWG1-DR-HI-0322)

DTS

POST AND RAIL + DOG MESH (SEE DRAWING WMHP-TG-SRWG1-DR-HI-0321)

POST AND RAIL + WILDLIFE MESH (SEE DRAWING WMHP-TG-SRWG1-DR-HI-0321)

4m WIDE SINGLE LEAF DRB PS1 HEAVY DUTY TRAFFIC GATE WITH HEAVY DUTY LOCK BOX AND METAL MESH WELDED TO THE GATE FRAME, OR, APPROVED EQUIVALENT, ACCORDING TO MANUFACTURERS INSTALLATION REQUIREMENTS.

ASTON 2 WAY GATE WITH EASY LATCH AND 180 DEGREE SELF CLOSING, OR APPROVED EQUIVALENT, WITHOUT WILDLIFE MESH

ASTON 2 WAY GATE WITH EASY LATCH AND 180 DEGREE SELF CLOSING, OR APPROVED EQUIVALENT, WITH WILDLIFE MESH

4.52m WIDE DOUBLE LEAF BAYWOOD HARDWOOD PRIVATE ACCESS GATE BY GATES AND FENCES UK OR, APPROVED EQUIVALENT, ACCORDING TO MANUFACTURERS INSTALLATION REQUIREMENTS.

0.914m WIDE SINGLE LEAF BAYWOOD HARDWOOD PRIVATE SIDE GATE BY GATES AND FENCES UK OR, APPROVED EQUIVALENT, ACCORDING TO MANUFACTURERS INSTALLATION REQUIREMENTS.

TEMPORARY CROWD CONTROL FENCING

1

2

3

4

5

6

7

8

9

INSET

SHEET LOCATION PLAN

N.T.S.

KEYPLAN

SWDR - SPINE ROAD AND WESTERN GATEWAY PHASE 1

P06	09/10/2024	JB	REVISED FOR PLANNING DISCHARGE	DJF	JC
P05	02/06/2022	HD	MATTERS OUTSTANDING WMHP-TG-SRWG1-RG-DM-0010	BH	JC
P04	01/04/2022	KM	REVISED FOR PLANNING DISCHARGE	ARL	JC
REV	DATE	BY	DESCRIPTION	CHK	APP

DRAWING STATUS:

PARTIALLY SIGNED-OFF

B

DESIGNER:

Tony Gee

Consulting Civil, Structural and Geotechnical Engineers

Tony Gee and Partners LLP

Hardy House

140 High Street

Esher, Surrey

KT10 9QJ

Tel: 01372 461600

www.tonygee.com

CONTRACTOR:

CLIENT:

WOKINGHAM BOROUGH COUNCIL

Shute End, Wokingham, Berkshire RG40 1BN

Tel: (0118) 974 6000 Web: www.wokingham.gov.uk

PROJECT:

WOKINGHAM MAJOR HIGHWAYS PROGRAMME

SPINE ROAD AND WESTERN GATEWAY PHASE 1

TITLE:

HIGHWAYS

FENCING

PLAN LAYOUT

SHEET9

SCALE @ A1:

1:500

CHECKED:

DJF

APPROVED:

JC

PROJECT NO:

C118047

DESIGNED:

MS

DRAWN:

MS

DATE:

APRIL 21

DRAWING No:

WMHP-TG-SRWG1-DR-HI-0309

REV:

P06

SIGNIFICANT RESIDUAL HAZARDS

RESIDUAL HAZARD	STAGE	SUGGESTED CONTROL MEASURE
<div></div> WORKING IN CLOSE PROXIMITY TO WATERCOURSES. EXPOSURE TO HAZARDOUS SUBSTANCES	C, D	CONTRACTOR TO LIAISE WITH THE LEAD LOCAL FLOOD AUTHORITY TO GAIN FLOOD ALERTS. ENSURE WORKFORCE IS SUITABLY TRAINED AND COMPETENT AND ARE WEARING THE APPROPRIATE LEVEL OF PPE FOR THE INTENDED TASK TO REDUCE THE RISK OF WORKERS CONTRACTING LEPTOSPIROSIS OR WEIL'S DISEASE.
<div></div> WORKING IN ECOLOGICALLY SENSITIVE AREA	C, D	CONSTRUCTION ACTIVITIES WILL BE DIRECTLY ADJACENT TO EXISTING WATERCOURSE. CONTRACTOR'S METHOD STATEMENT TO CONSIDER THE RISK OF WORKING ADJACENT TO EXISTING WATERCOURSE TO ENSURE WASTE IS NOT INADVERTENTLY DIRECTED INTO WATERCOURSE. CONTRACTOR TO LIAISE WITH THE LEAD LOCAL FLOOD AUTHORITY TO GAIN FLOOD ALERTS. ENSURE WORKFORCE IS SUITABLY TRAINED AND COMPETENT AND ARE WEARING THE APPROPRIATE LEVEL OF PPE FOR THE INTENDED TASK TO REDUCE THE RISK OF WORKERS CONTRACTING LEPTOSPIROSIS OR WEIL'S DISEASE.

NOTE: The above hazards do not include every hazard or assumption, but identify significant residual construction hazards that are not likely to be obvious to a competent contractor and those that could be difficult to manage effectively. Refer also to the designer's risk documentation.

© Crown copyright and database rights 2018 OS 100005035. You are granted a non-exclusive, royalty free, revocable licence solely to view the Licensed Data for non-commercial purposes for the period during which Tony Gee and Partners LLP makes it available. You are not permitted to copy, sub-license, distribute, sell or otherwise make available the Licensed Data to third parties in any form. Third party rights to enforce the terms of this licence shall be reserved to OS.