notes:-

APPROVED

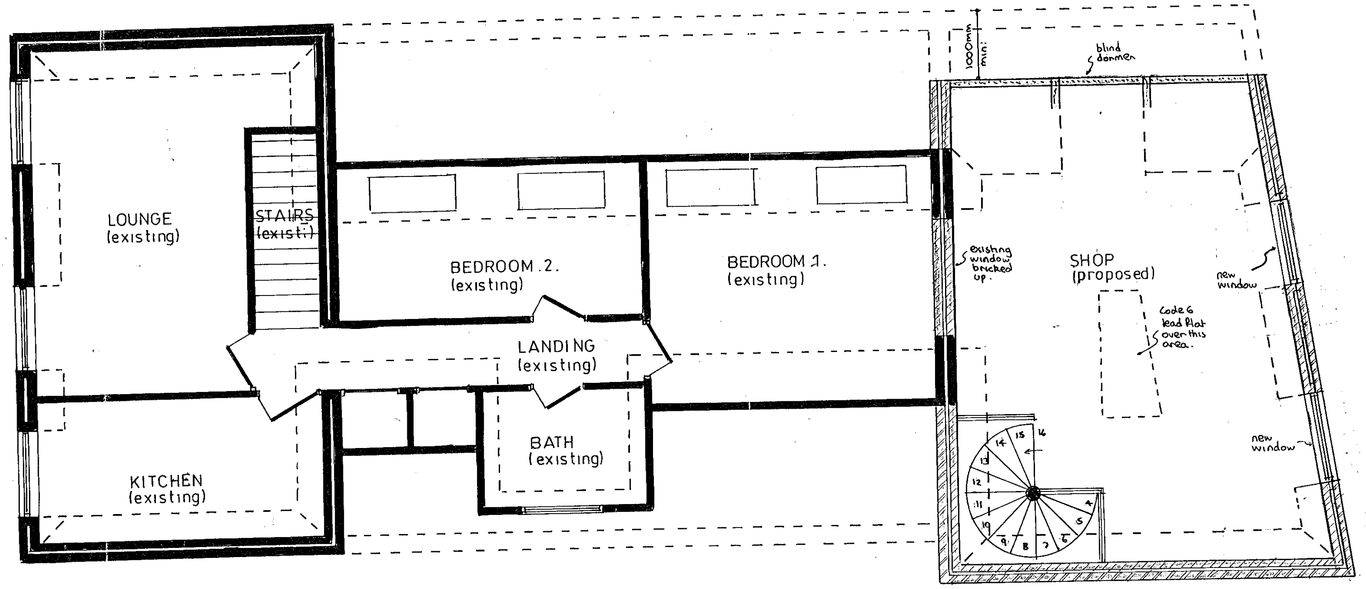

typical section

first floor plan

gross external area of extension at first floor	= 38 m²
loss of space as result of stairs	= 8 m²
actual increase	= 30 m²
gross external area of store/garage	= 32 m²

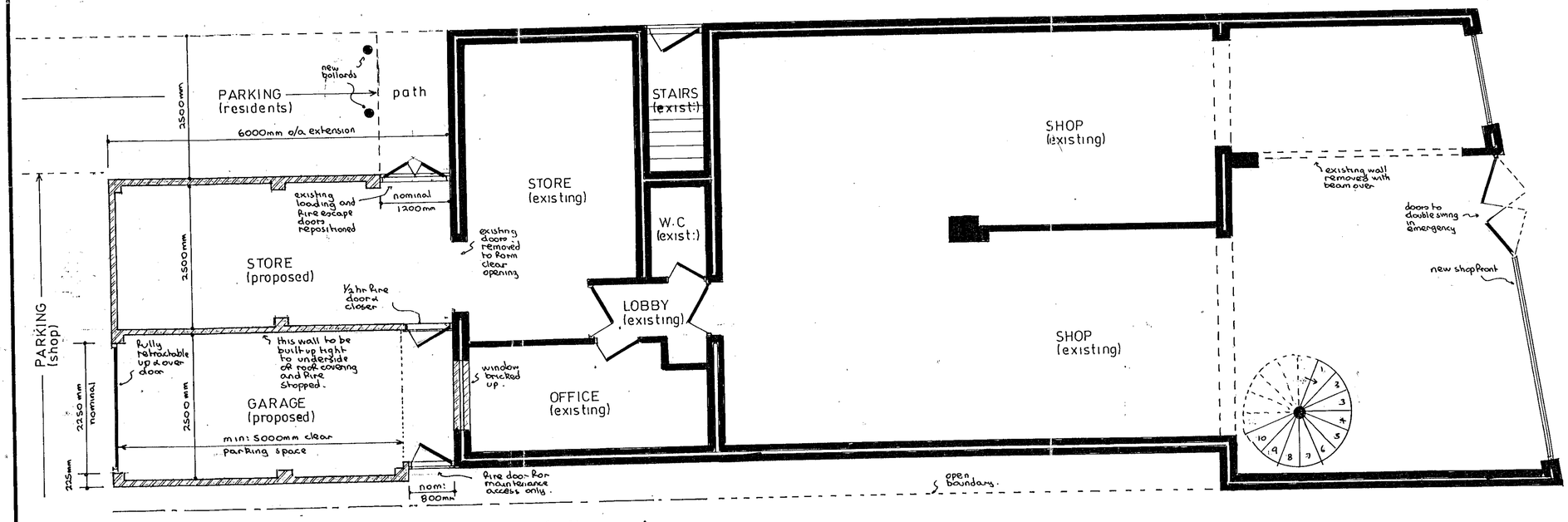

ground floor plan

11.FEB.2000* 0592

to be read in conjunction with drg nº AH/E/2933

PROPOSED EXTENSION and ALTERATIONS at 422 FINCHAMPSTEAD ROAD, FINCHAMPSTEAD, BERKS for P & J. EDGINGTON.

Revisions:-

Drawing Nº AH/E/2932
Scales 1:50
Date JAN 2000

ANDESIGN BUILDING PLANS

cg 6/2/03

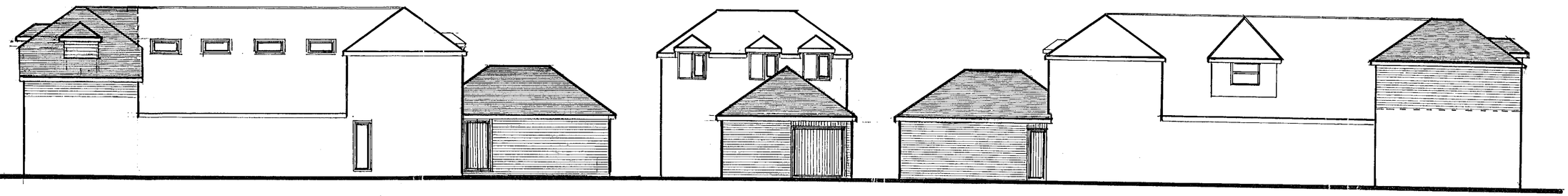

southwest elevation

southeast elevation

northeast elevation

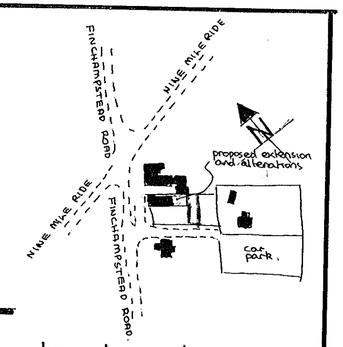

location plan 1:2500

APPROVED

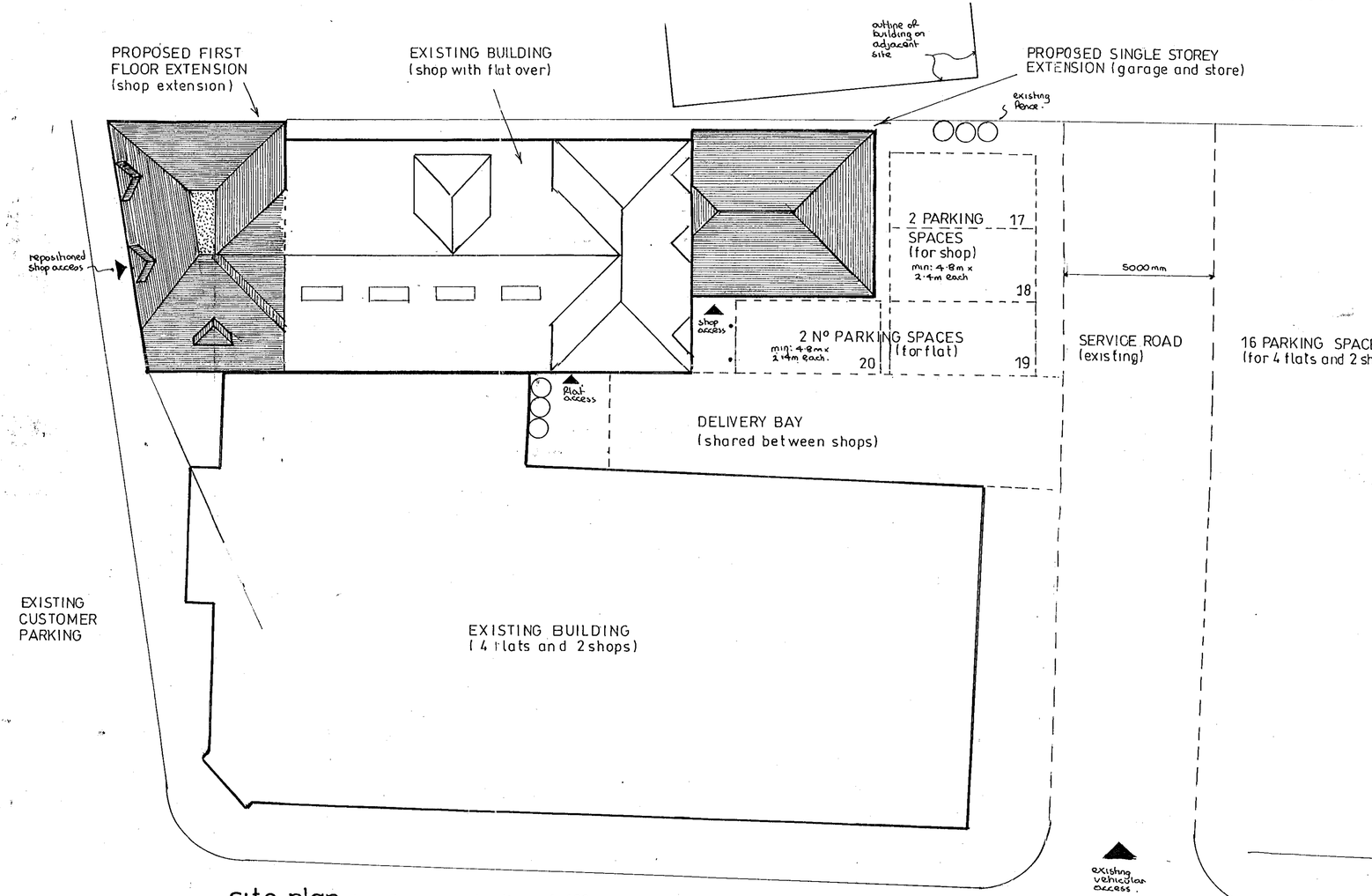

site plan based on survey by others 1:100

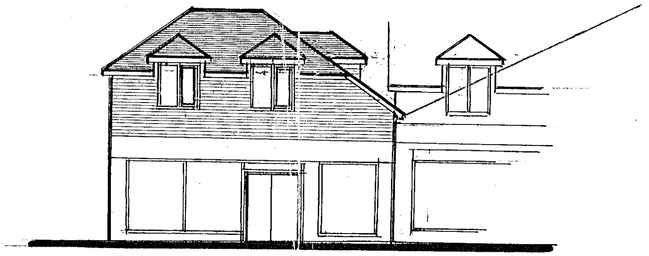

northwest elevation



typical section

11.FEB.2000* 0592

6/3/03

to be read in conjunction with drg nº AH/E/2932

PROPOSED EXTENSION and ALTERATIONS at 422 FINCHAMPSTEAD ROAD, FINCHAMPSTEAD, BERKS for P & J.EDGINGTON

Revisions :-

Drawing Nº	AH/E/2933
Scales	1:100
Date	JAN 2000

NDESIGN BUILDING PLANS