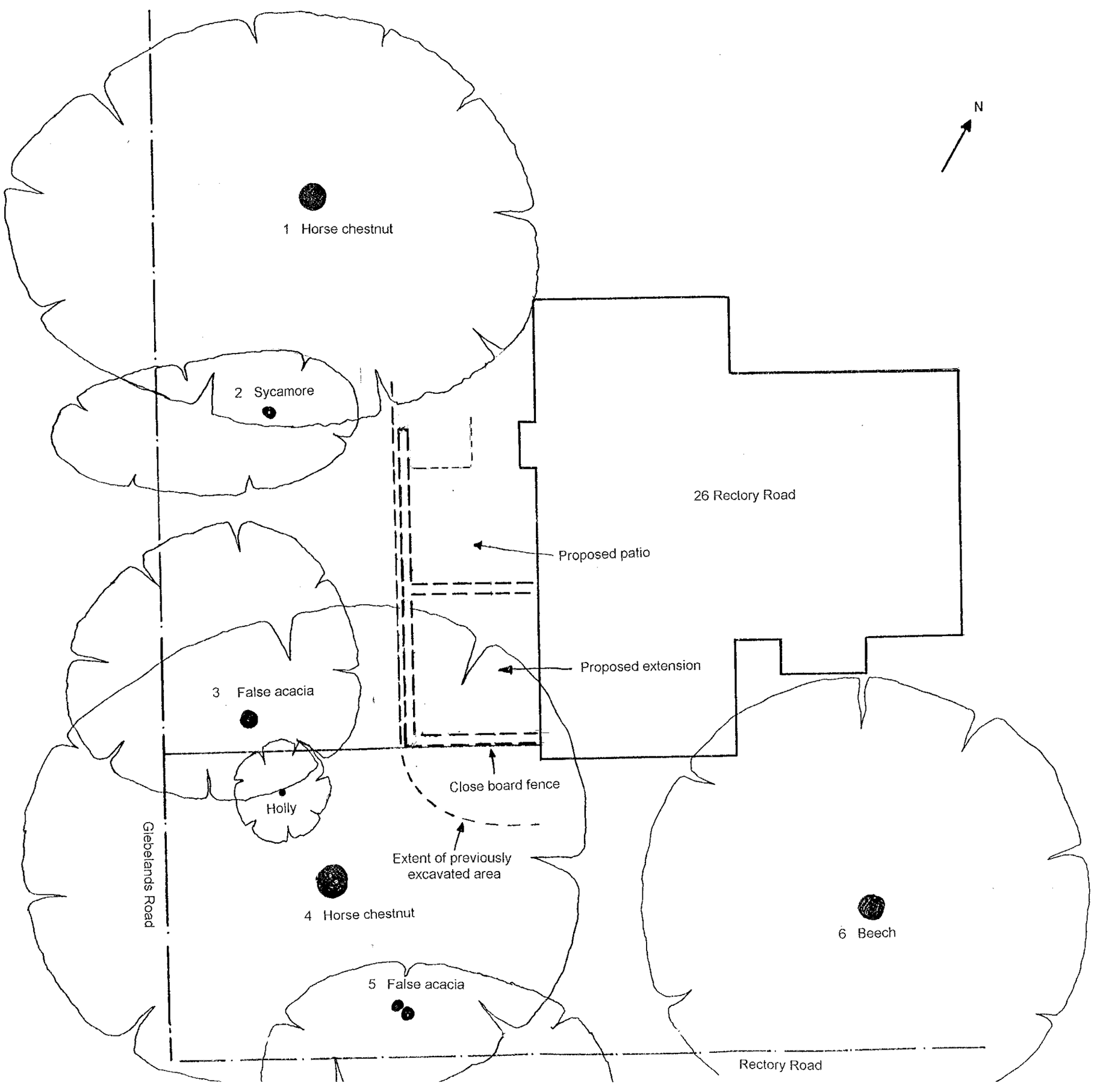



SITE : **26 Rectory Road, Wokingham**

DRAWING TITLE : **Plan of Proposed Extension**

SCALE : **1: 100** DATE : **May 2000**

DRAWING NUMBER : **DA0500/1**

TCG Tree Surveys

Ardfearn, Netherfield Road, Battle, East Sussex TN33 OHL
Tel : 01424 773318 Fax : 01424 775307

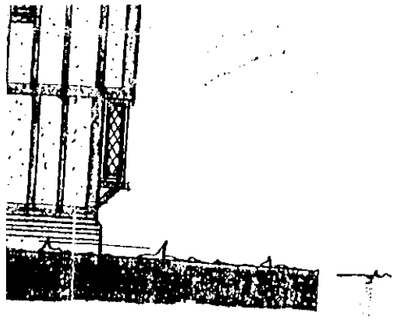

n 4

oom 5

Plan

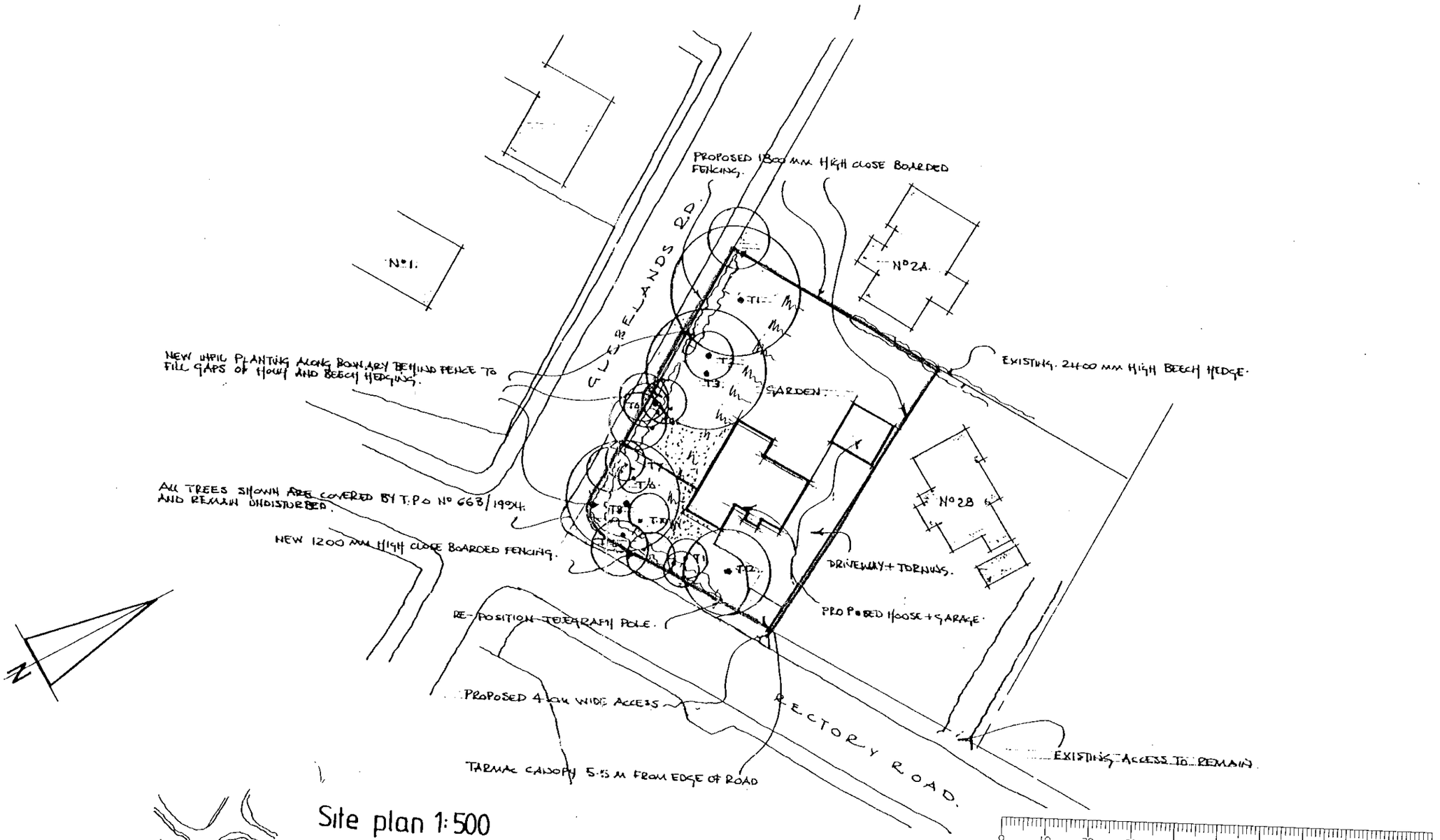

Site plan 1:500

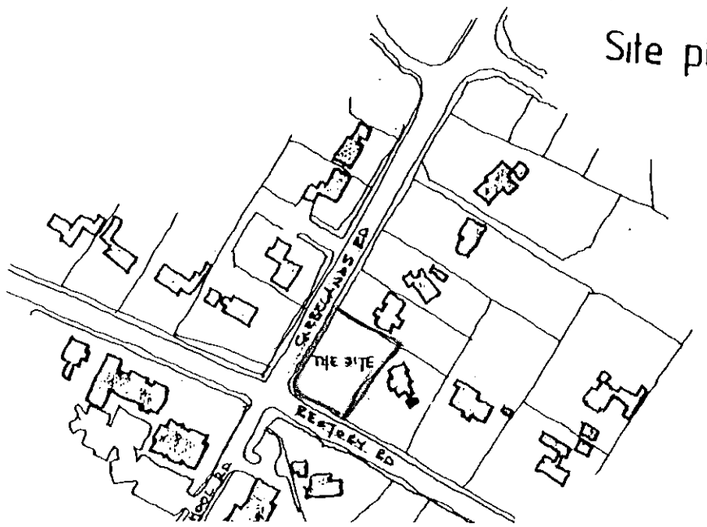

REV. D – GARAGE ROOF AMENDED
REV. C – GARAGE AMENDED.
REV B – ACCURATE TREE POSITIONS SHOWN – DRIVEWAY AMENDED
REV A – REAR DOOR AND FRONT WINDOW AMENDED

MAY 1995.
APRIL 1995.
APRIL 1995.
FEB. 1995.

© Copyright Reserved

Project:- HOUSE + GARAGE :- Land adjoining 28 Rectory Road WOKINGHAM

Client:- 'Fordene Homes'

Drg. No. 4765/2 D.. Description:- Proposals

th

Revision	Date	By
A EXTENSION WIDTH REDUCED	5.5.00	M.v.H.

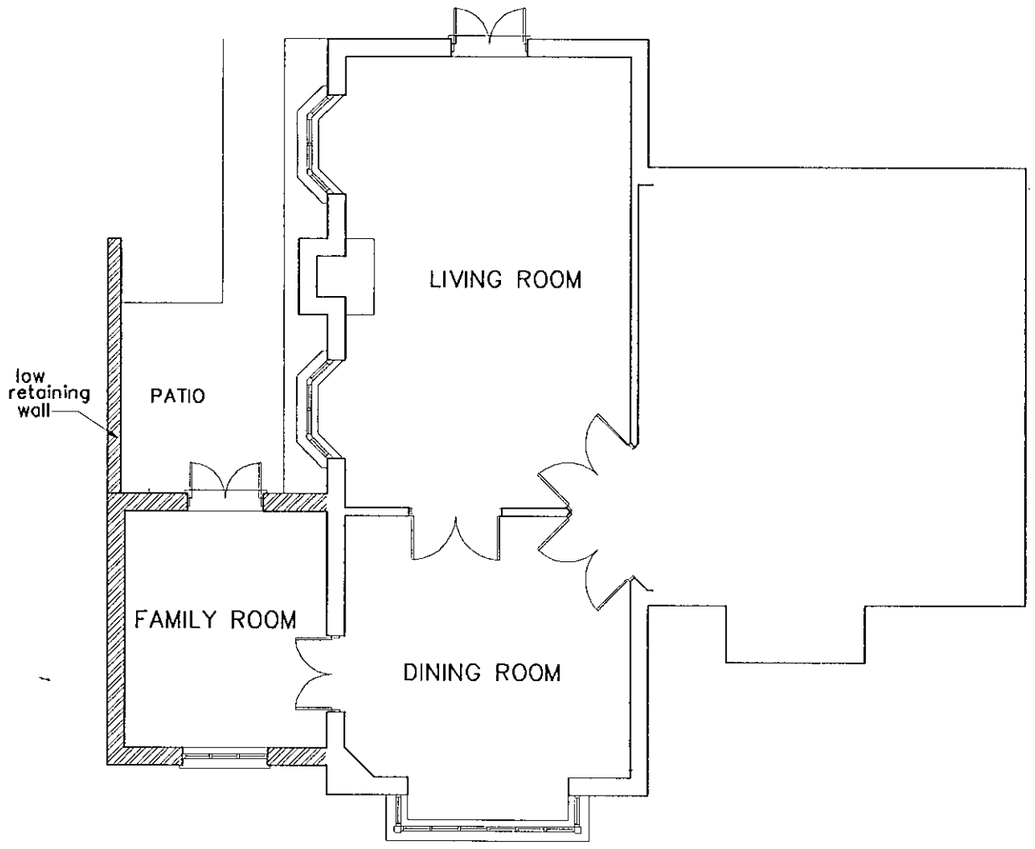

GROUND FLOOR

KEY

EXISTING BUILDING

EXTENSION

APPROVED

0637

REVISED PLAN

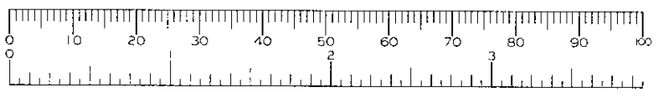

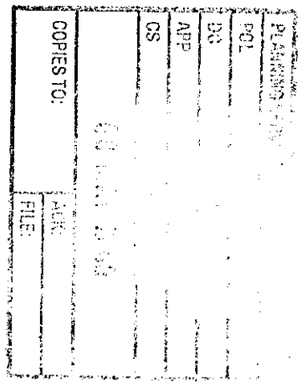

Project
EXTENSION TO BEECH HOUSE FOR MR & MRS R LAUGHARNE

Drawing Title
GROUND FLOOR PLAN

Date	Scale	Drawn by
08.02.00	1:100	TJ

Project No	Drawing No	Revision
9847	02	A

Barton Willmore
Architecture

Architects Master Planners Town Planners
Environmental Consultants Project Services

The Barton Willmore Partnership Reading Limited
Beansheaf Farmhouse, Bourne Close,
Calcot, Reading, RG31 7BW.
Tel: 0118 943 0000 Fax: 0118 943 0001
e-mail: architects@reading.bartonwillmore.co.uk

Associated offices at Bristol Cambridge Edinburgh Leeds London West Malling (Kent)

CJ 12/1/00.

Revision	Date	By

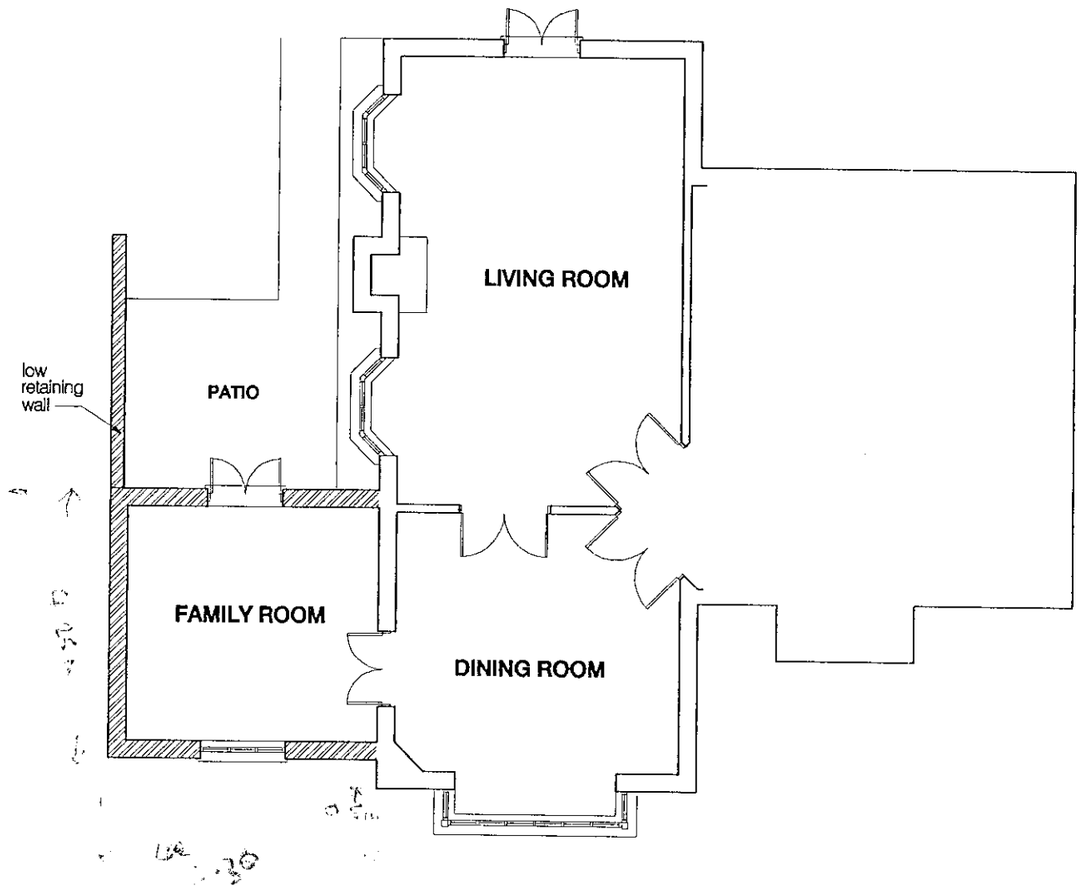

GROUND FLOOR

KEY

EXISTING BUILDING

EXTENSION

22.FEB.2000* 0637

Project
EXTENSION TO BEECH HOUSE FOR MR & MRS R LAUGHARNE

Drawing Title
GROUND FLOOR PLAN

Date	Scale	Drawn by
08.02.00	1:100	TJ

Project No	Drawing No	Revision
9847	02	

SUPERSEDED

Barton Willmore
Architecture

Architects Master Planners Town Planners
Environmental Consultants Project Services

The Barton Willmore Partnership Reading Limited
Beansheaf Farmhouse, Bourne Close,
Calcot, Reading, RG31 7BW.
Tel: 0118 943 0000 Fax: 0118 943 0001
e-mail: architects@reading.bartonwillmore.co.uk

Associated offices at Bristol Cambridge Edinburgh Leeds London West Malling (Kent)

Revision	Date	By
A EXTENSION WIDTH REDUCED	5.5.00	M.v.H.

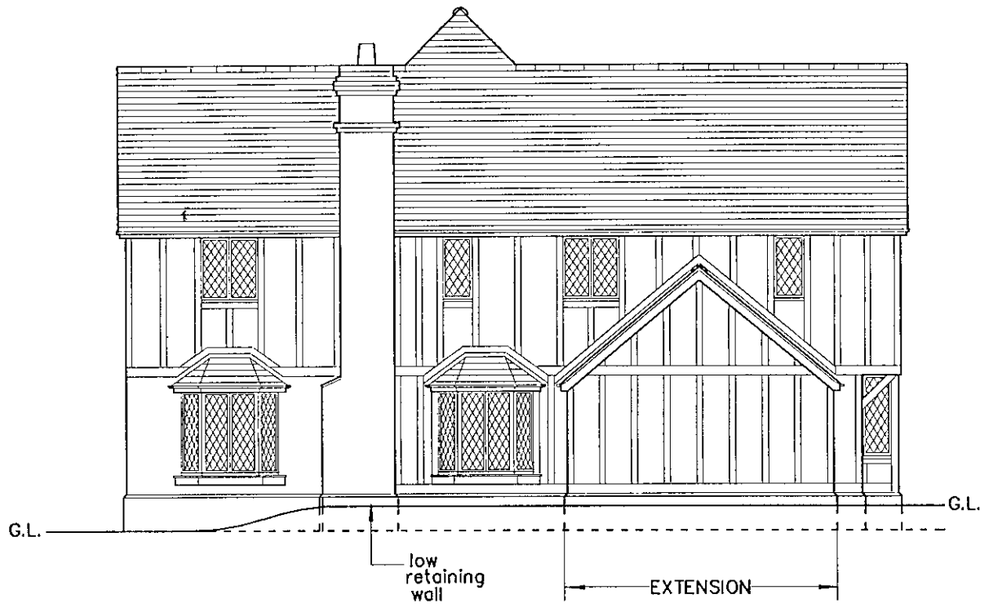

SIDE ELEVATION



FRONT ELEVATION



REAR ELEVATION

ALL NEW MATERIALS
TO MATCH EXISTING.

APPROVED

Project
EXTENSION TO
BEECH HOUSE FOR
MR & MRS R. LAUGHARNE

Drawing Title
ELEVATIONS

Date	Scale	Drawn by
08.02.00	1:100	TJ

Project No	Drawing No	Revision
9847	03	A

0637

REVISED PLAN

Barton Willmore
Architecture

Architects Master Planners Town Planners
Environmental Consultants Project Services

The Barton Willmore Partnership Reading Limited
Beansheaf Farmhouse, Bourne Close,
Calcot, Reading, RG31 7BW.
Tel: 0118 943 0000 Fax: 0118 943 0001
e-mail: architects@reading.bartonwillmore.co.uk

Associated offices at Bristol Cambridge Edinburgh Leeds London West Malling (Kent)

9/12/00.

Revision	Date	By

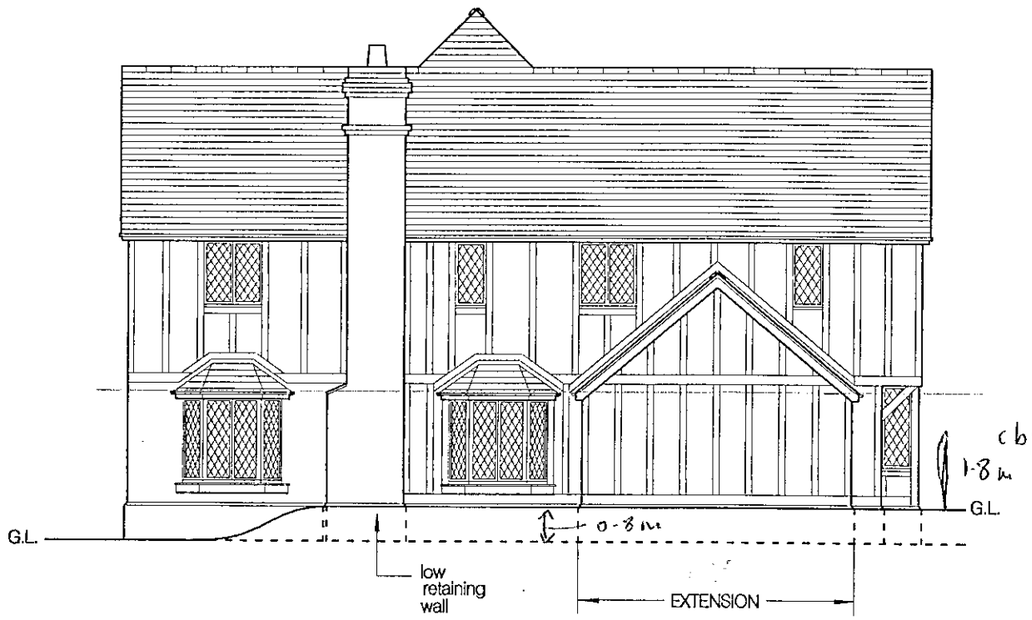

SIDE ELEVATION

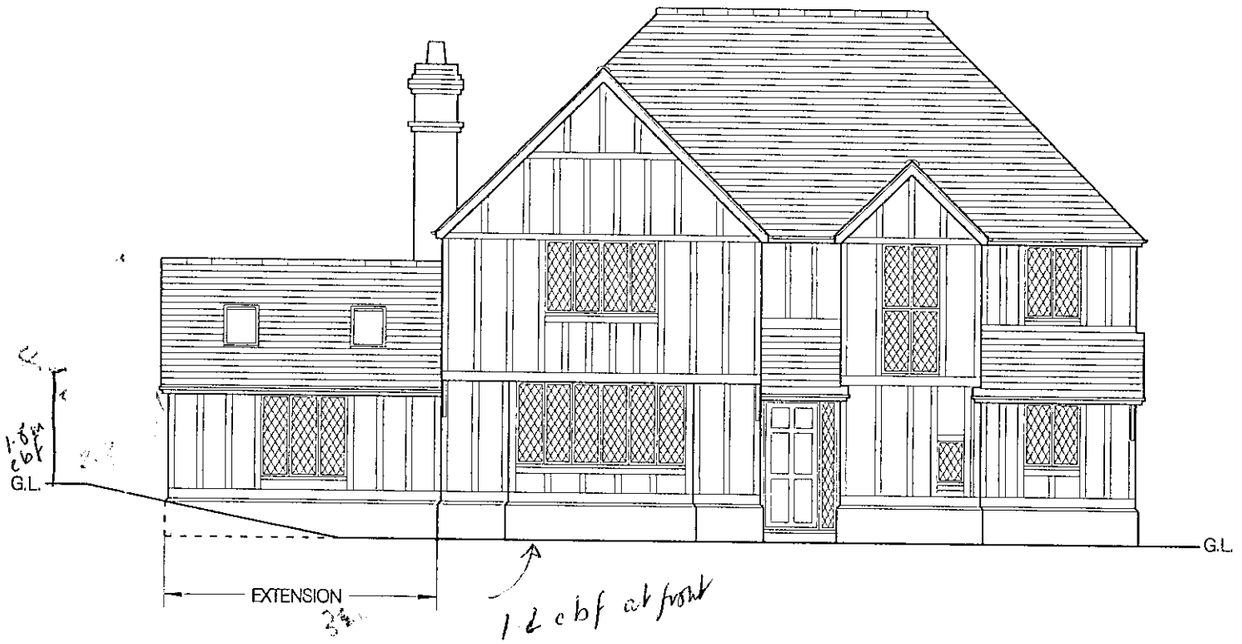

FRONT ELEVATION

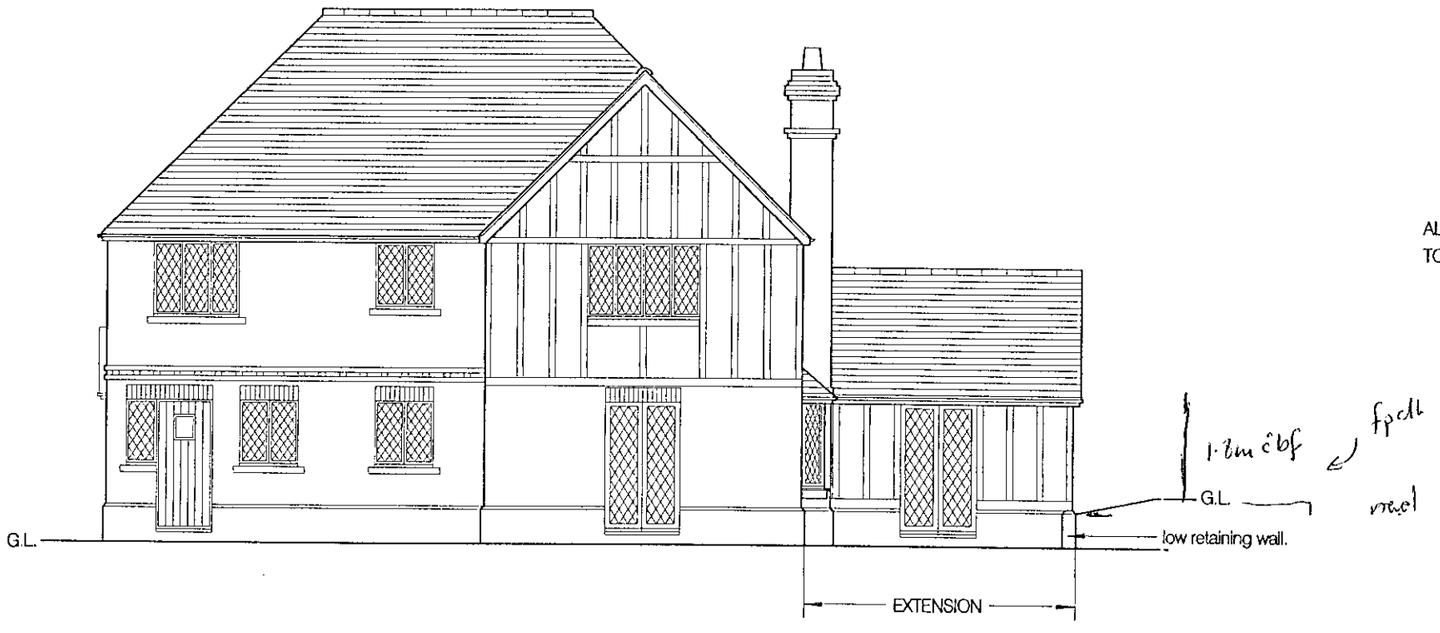

REAR ELEVATION

ALL NEW MATERIALS
TO MATCH EXISTING.

SUPERSEDED

22.FEB.2000* 0637

Project
EXTENSION TO
BEECH HOUSE FOR
MR & MRS R. LAUGHARNE

Drawing Title
ELEVATIONS

Date	Scale	Drawn by
08.02.00	1:100	TJ

Project No	Drawing No	Revision
9847	03	

Barton Willmore
Architecture

Architects Master Planners Town Planners
Environmental Consultants Project Services

The Barton Willmore Partnership Reading Limited
Beansheaf Farmhouse, Bourne Close,
Calcot, Reading, RG31 7BW.
Tel: 0118 943 0000 Fax: 0118 943 0001
e-mail: architects@reading.bartonwillmore.co.uk

Associated offices at Bristol Cambridge Edinburgh Leeds London West Malling (Kent)

Revision	Date	By
A EXTENSION WIDTH REDUCED	55.00	M.V.H

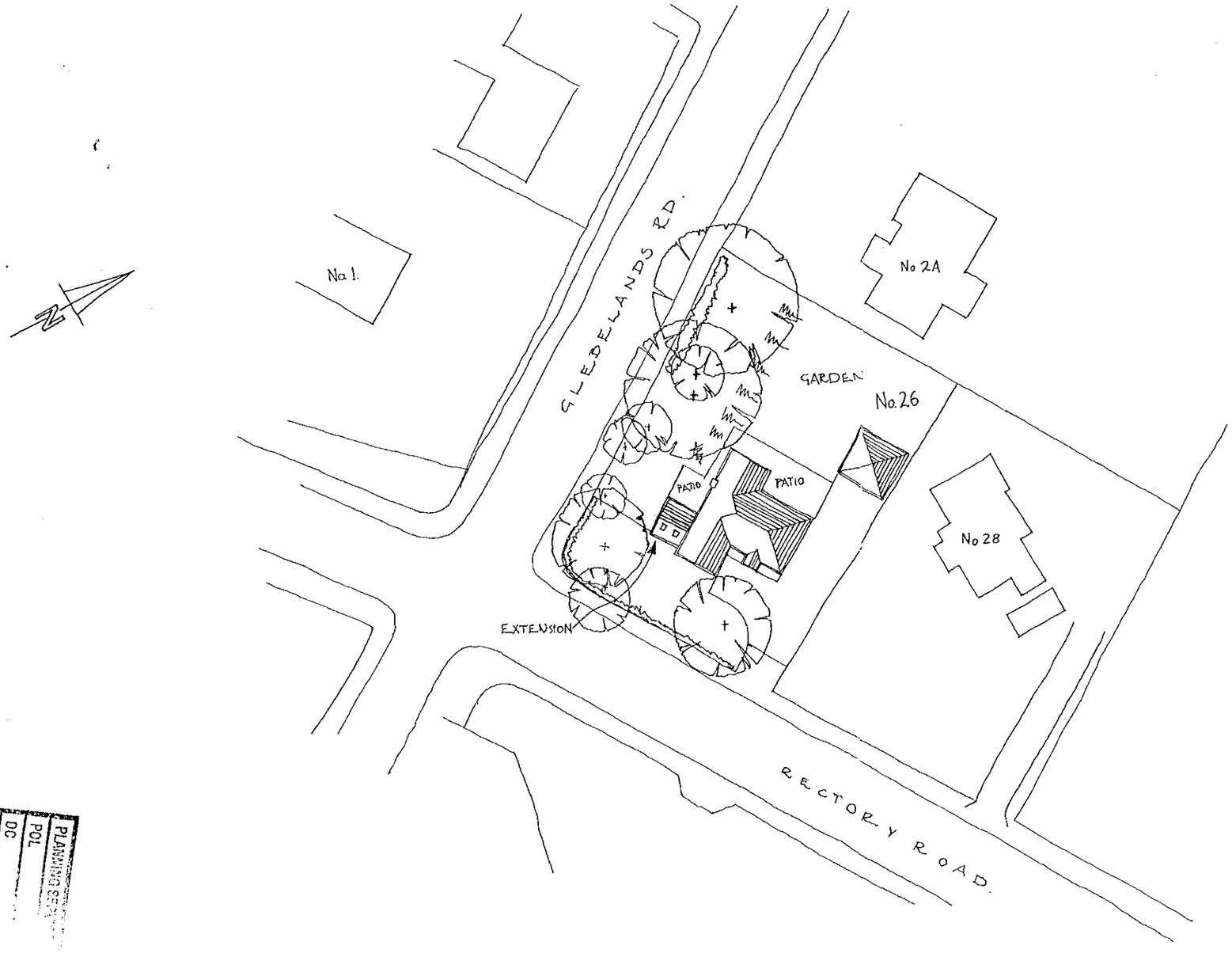

APPROVED

0637

REVISED PLAN

Project
EXTENSION TO
BEECH HOUSE FOR
MR & MRS R LAUGHARNE

Drawing Title
LOCATION &
SITE PLAN

Date	Scale	Drawn by
09.02.00	1:500	TJ

Project No	Drawing No	Revision
9847	01	A

0 10 20 30 40 50 60 70 80 90 100

Barton Willmore
Architecture

Architects Master Planners Town Planners
Environmental Consultants Project Services

The Barton Willmore Partnership Reading Limited
Beansheaf Farmhouse, Bourne Close,
Calcot, Reading, RG31 7BW.
Tel: 0118 943 0000 Fax: 0118 943 0001
e-mail: architects@reading.bartonwillmore.co.uk

Associated offices at Bristol Cambridge Edinburgh Leeds London West Malling (Kent)

PLANNING SERVICES
POL
DC
APP
GS
COPIES TO:

12/7/00

Revision	Date	By

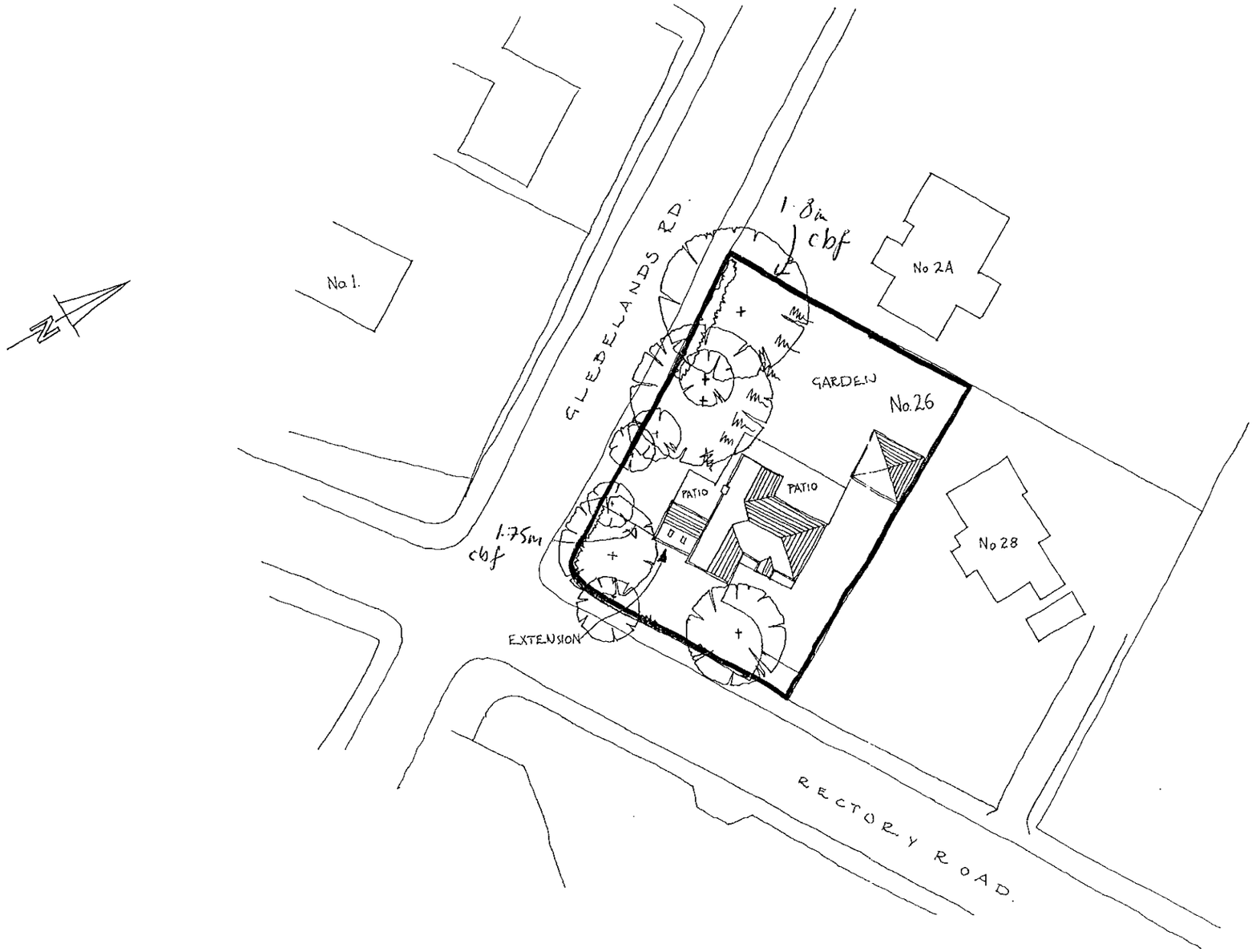

22.FEB.2000* 0637

SUPERSEDED

SUPERSEDED

Project
EXTENSION TO
BEECH HOUSE FOR
MR & MRS R LAUGHARNE

Drawing Title
LOCATION &
SITE PLAN

Date	Scale	Drawn by
09.02.00	1:500	TJ

Project No	Drawing No	Revision
9847	01	

0 10 20 30 40 50 60 70 80 90 100
0 2 3

Barton Willmore
Architecture

Architects Master Planners Town Planners
Environmental Consultants Project Services

The Barton Willmore Partnership Reading Limited
Beansheaf Farmhouse, Bourne Close,
Calcot, Reading, RG31 7BW.
Tel: 0118 943 0000 Fax 0118 943 0001
e-mail: architects@reading.bartonwillmore.co.uk

Associated offices at Bristol Cambridge Edinburgh Leeds London West Malling (Kent)