

File name: Y:\1. PROJECTS\W11 SPINE ROAD AND WESTERN GATEWAY PHASE 104 DRAWINGS\B101 RBA ST 0-301 WIP\03 CAD Dwg\MODEL FILES\877-LAN-XX-M2-L1-3002.DWG, printed on 16 May 2025 16:38:01 by Nithia John

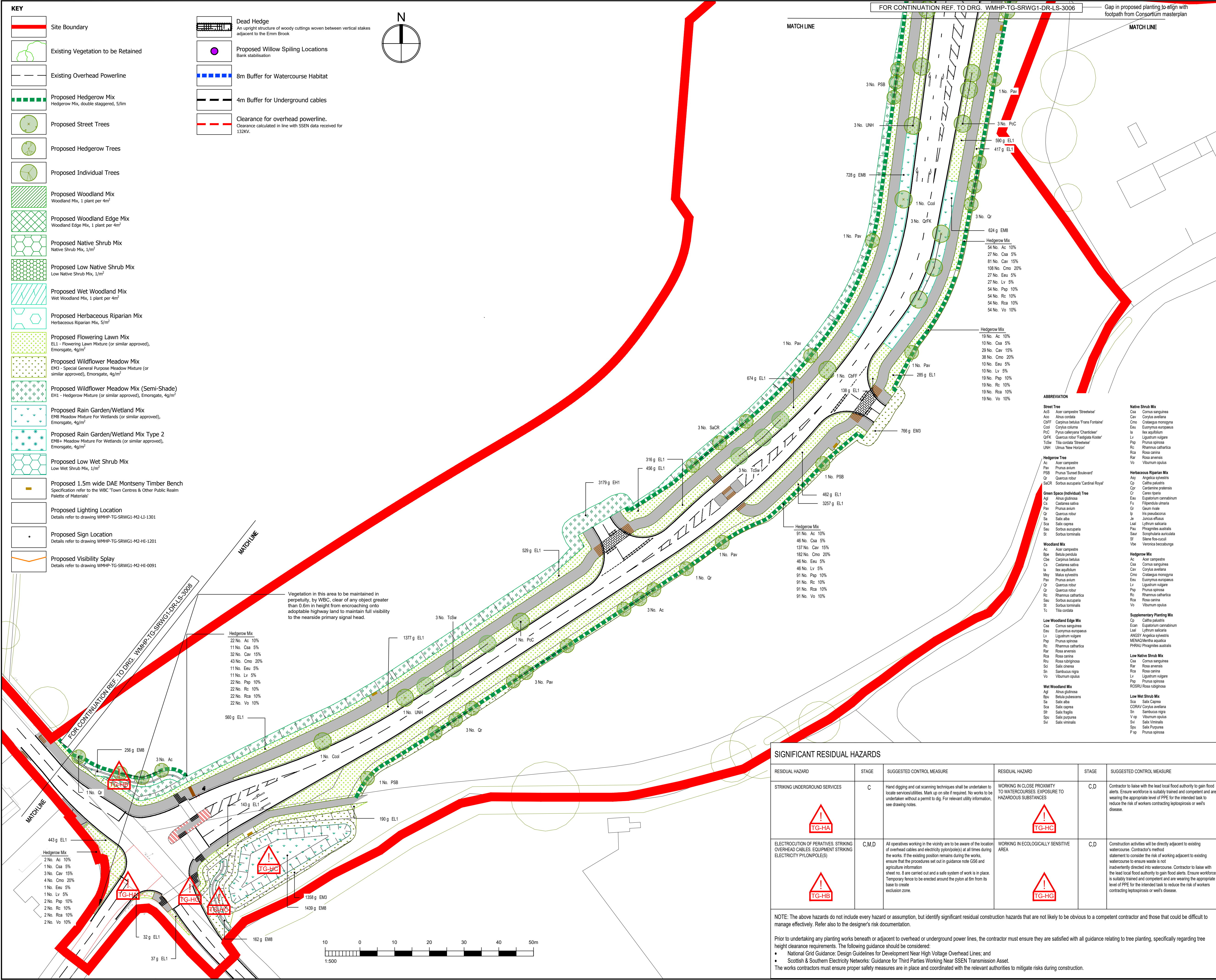

SIGNIFICANT RESIDUAL HAZARDS					
RESIDUAL HAZARD	STAGE	SUGGESTED CONTROL MEASURE	RESIDUAL HAZARD	STAGE	SUGGESTED CONTROL MEASURE
STRIKING UNDERGROUND SERVICES	C	Hand digging and cat scanning techniques shall be undertaken to locate services/utilities. Mark up on site if required. No works to be undertaken without a permit to dig. For relevant utility information, see drawing notes.	WORKING IN CLOSE PROXIMITY TO WATERCOURSES. EXPOSURE TO HAZARDOUS SUBSTANCES	C,D	Contractor to liaise with the lead local flood authority to gain flood alerts. Ensure workforce is suitably trained and competent and are wearing the appropriate level of PPE for the intended task to reduce the risk of workers contracting leptospirosis or well's disease.
ELECTROCUTION OF PERATIVES. STRIKING OVERHEAD CABLES. EQUIPMENT STRIKING ELECTRICITY PYLON/POLE(S)	C,M,D	All operatives working in the vicinity are to be aware of the location of overhead cables and electricity pylon/pole(s) at all times during the works. If the existing position remains during the works, ensure that the procedures set out in guidance note GS6 and agriculture information sheet no. 8 are carried out and a safe system of work is in place. Temporary fence to be erected around the pylon at 6m from its base to create exclusion zone.	WORKING IN ECOLOGICALLY SENSITIVE AREA	C,D	Construction activities will be directly adjacent to existing watercourse. Contractor's method statement to consider the risk of watercourse adjacent to existing watercourse to ensure waste is not inadvertently directed into watercourse. Contractor to liaise with the lead local flood authority to gain flood alerts. Ensure workforce is suitably trained and competent and are wearing the appropriate level of PPE for the intended task to reduce the risk of workers contracting leptospirosis or well's disease.
NOTE: The above hazards do not include every hazard or assumption, but identify significant residual construction hazards that are not likely to be obvious to a competent contractor and those that could be difficult to manage effectively. Refer also to the designer's risk documentation.					
Prior to undertaking any planting works beneath or adjacent to overhead or underground power lines, the contractor must ensure they are satisfied with all guidance relating to tree planting, specifically regarding tree height clearance requirements. The following guidance should be considered:					
• National Grid Guidance: Design Guidelines for Development Near High Voltage Overhead Lines; and					
• Scottish & Southern Electricity Networks: Guidance for Third Parties Working Near SSN Transmission Asset.					
The works contractors must ensure proper safety measures are in place and coordinated with the relevant authorities to mitigate risks during construction.					

DO NOT SCALE

- TREE PIT CONSTRUCTION DETAILS REFER TO DRAWINGS WMHP-TG-SRWG1-DR-LS-3010 - 3011
- ALL DIMENSIONS ARE IN MILLIMETRES UNLESS NOTED OTHERWISE.
- ALL LEVELS ARE IN METRES AOD UNLESS NOTED OTHERWISE.
- REFER TO THE 500 SERIES FOR LEVEL INFORMATION
- FENCE DETAILS REFER TO DRAWINGS WMHP-TG-SRWG1-DR-LS-3001 - 3009
- ROAD RESTRAINT SYSTEMS REFER TO DRAWINGS WMHP-TG-SRWG1-DR-HI-0401 - 0409 AND 0421
- ALL NEW AND EXISTING SHRUB PLANTING, TREES AND VEGETATION TO BE PRUNED AND MAINTAINED IN PERPETUITY TO ALLOW FULL VISIBILITY OF ROAD SIGNAGE

SITE LOCATION PLAN

SCALE: 1:25000

KEYPLAN

SPINE ROAD AND WESTERN GATEWAY

REV	DATE	BY	DESCRIPTION	CHK	APP
P10	13/05/2025	NJ	REVISED TO MEET LAP AND STAKE HOLDERS COMMENTS	JC	JC
P09	04/02/2025	NJ	REVISED TO REMOVE TRANSLOCATED TURF	JC	JC
P08	21/01/2025	NJ	REVISED TO REFLECT ECOLOGIST COMMENTS	JC	JC

DRAWING STATUS:

FOR REVIEW & COMMENT S3

DESIGNER:

Tony Gee
Consulting Civil, Structural and Geotechnical Engineers

Tony Gee and Partners LLP
Hardy House
140 High Street
Essex, Surrey
KT10 9JL
Tel: 01372 461600
www.tonygee.com

CLIENT:

WOKINGHAM BOROUGH COUNCIL
Shute End, Wokingham, Berkshire RG40 1BN
Tel: (0118) 974 6000 Web: www.wokingham.gov.uk

PROJECT:

SPINE ROAD AND WESTERN GATEWAY PHASE 1

TITLE:

HIGHWAYS
SOFT LANDSCAPING PLANTING PLAN

SHEET 7

SCALE @ A1:	CHECKED:	APPROVED:
1:500	JC	JC
PROJECT NO:	DESIGNED:	DRAWN:
C118047	WM	WM
DRAWING No:	DATE:	REV:
WMHP-TG-SRWG1-DR-LS-3007	May 25	P10