Rev. C General revisions 02/05/2025
Rev. B General revisions 26/11/2024
Rev. A General revisions 02/10/2024

BERKSHIRE DEVELOPMENTS LTD

CLIENT
Mr P & Mrs J Manning

PROJECT
Additional Property
at
Linden House
Bath Road
Hare Hatch
Wokingham
RG10 9SE

DRAWING
Proposed Site Plan
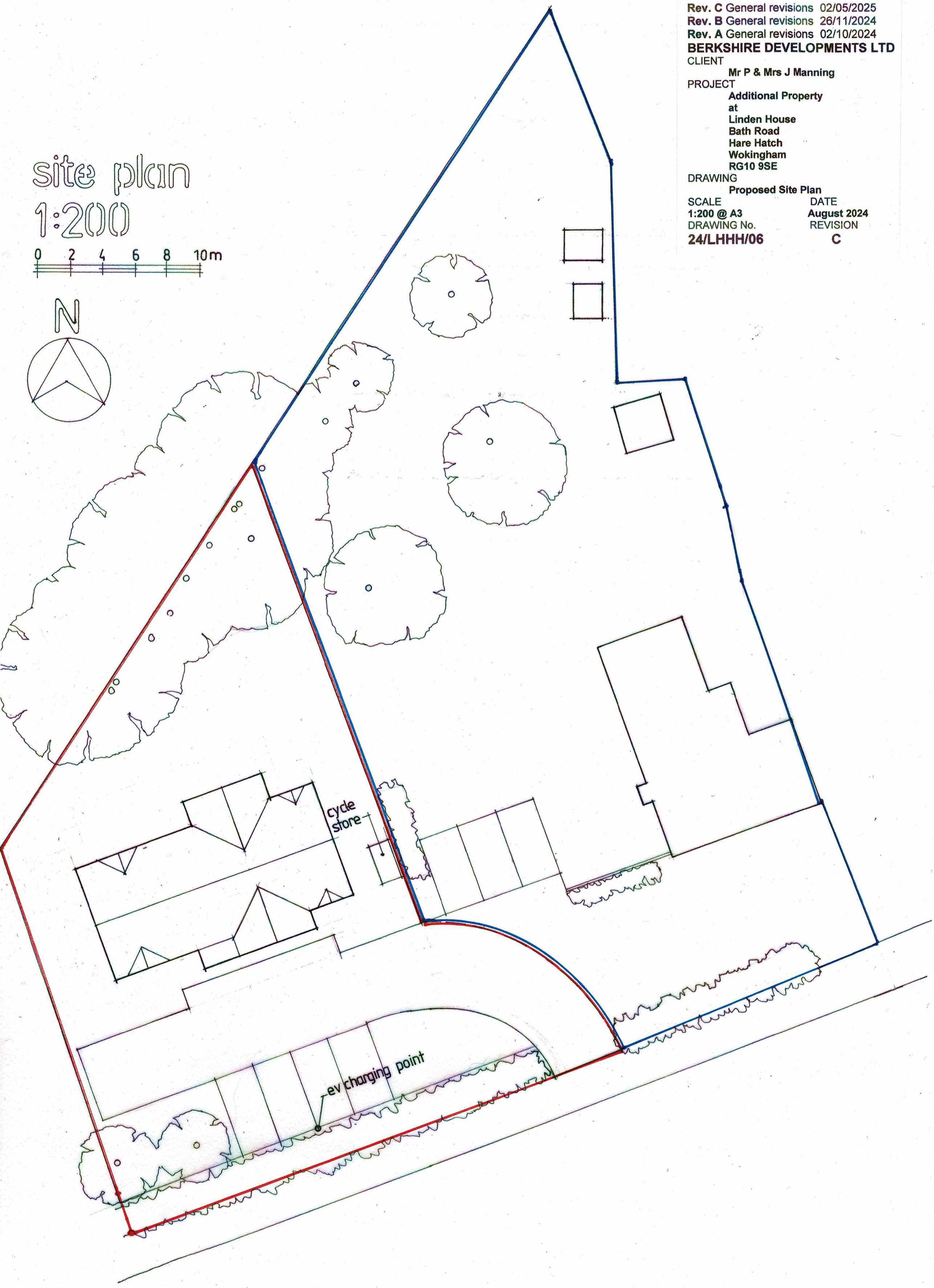
SCALE	DATE
1:200 @ A3	**August 2024**
DRAWING No.	REVISION
24/LHHH/06	**C**