

Existing Front Elevation



Proposed Front Elevation

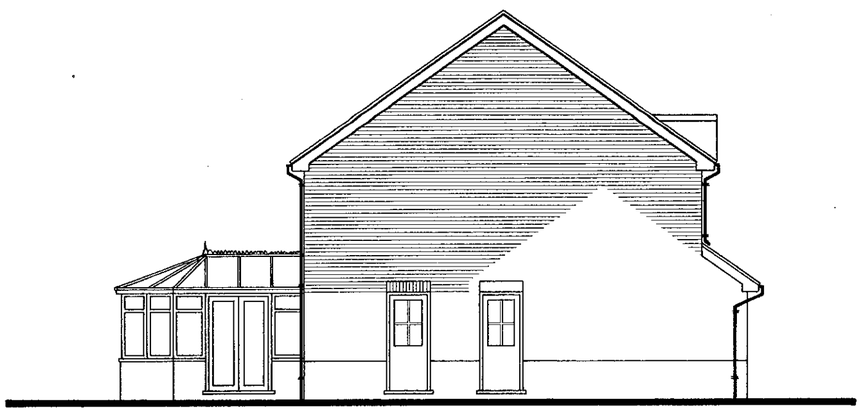

Proposed Side Elevation



Proposed Rear Elevation

Project
Proposed First Floor Extension at:
23, Lindberg Way,
Woodley,
Berks.

Client
Mr. and Mrs M. Goss

Drawing
EXISTING & PROPOSED ELEVATIONS

Scale 1:100 Date March 2000

13.APR.2000* 1256

3/4/00.

Job 1173 Dwg. 01

Rapidos D.S. (UK) 98412

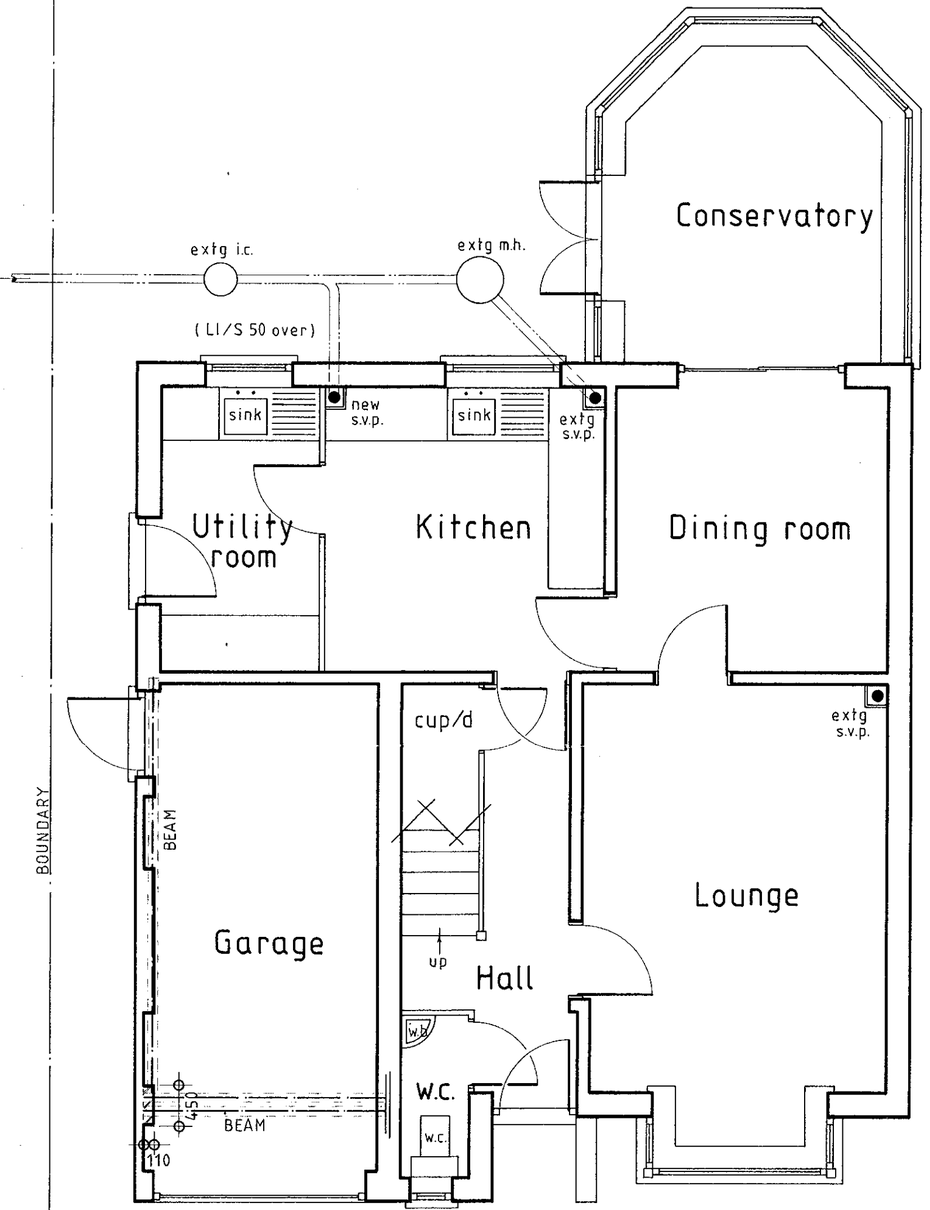

Ground Floor Layout Plan

(layout unchanged)



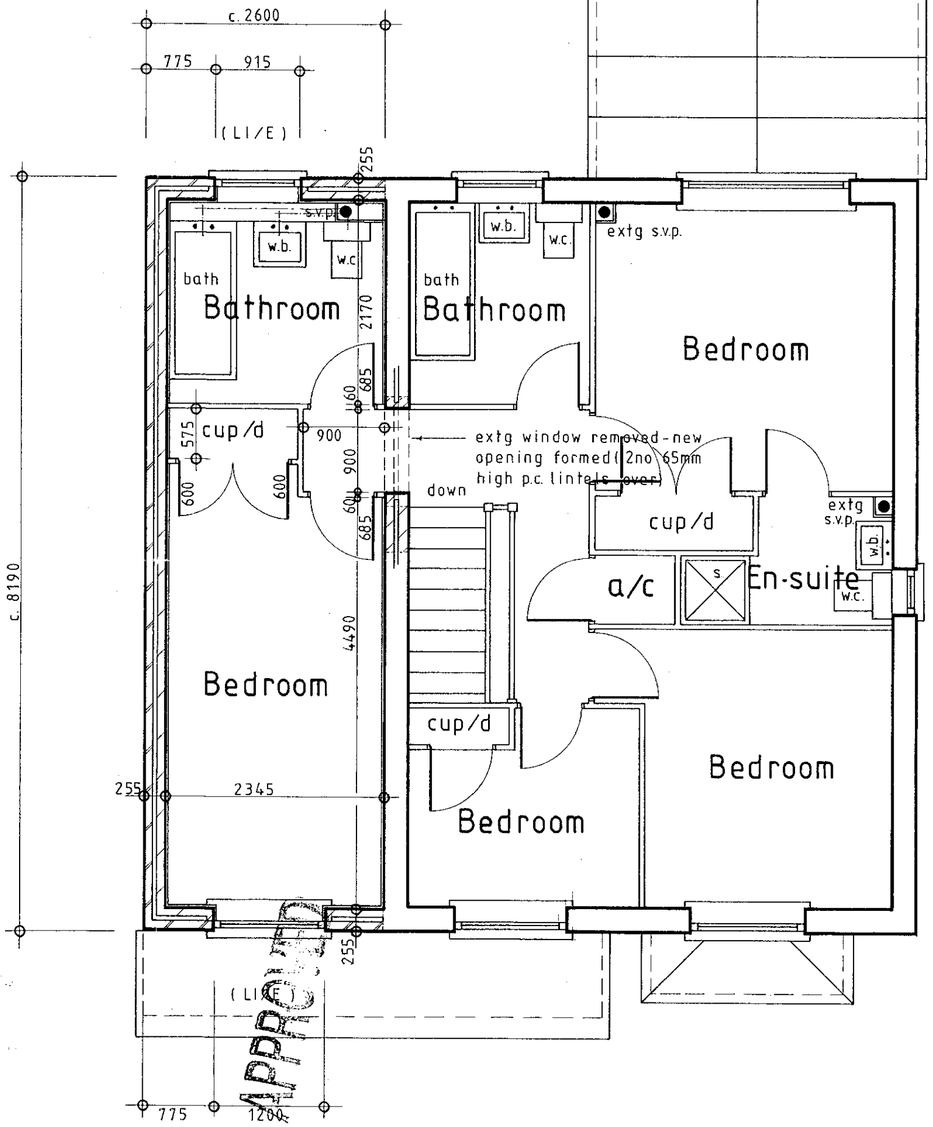

Proposed First Floor Layout Plan

13.APR.2000* 1236

Project
Proposed First Floor Extension at:
23, Lindberg Way
Woodley,
Berks.

Client
Mr. and Mrs M. Goss

Drawing
EXISTING & PROPOSED FLOOR PLANS

Scale 1:50 Date March 2000

D 25/7/00

Job 1173 Dwg. 02

Rapidos D.S. (UK) 98412