ALL NEW MATERIALS
TO MATCH THOSE ON
EXISTING PROPERTY.

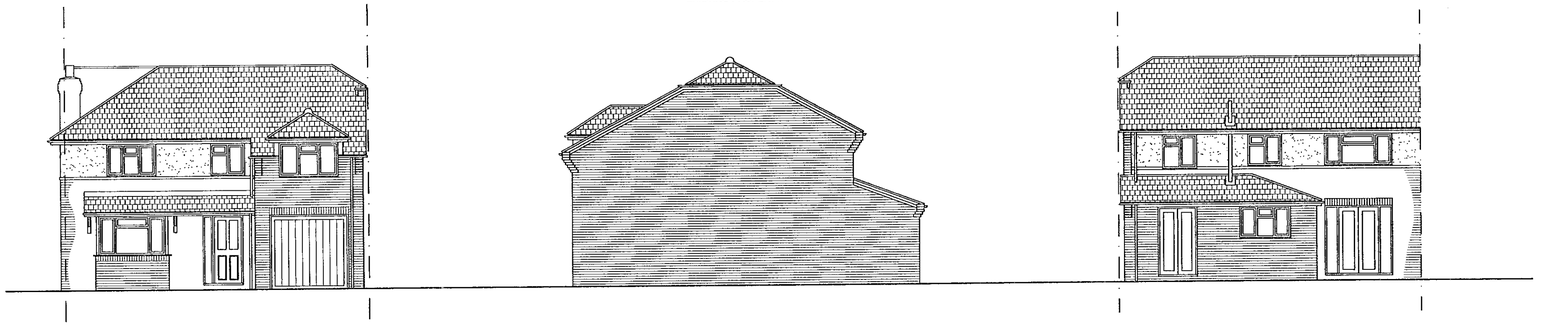

FRONT ELEVATION

SIDE ELEVATION

REAR ELEVATION

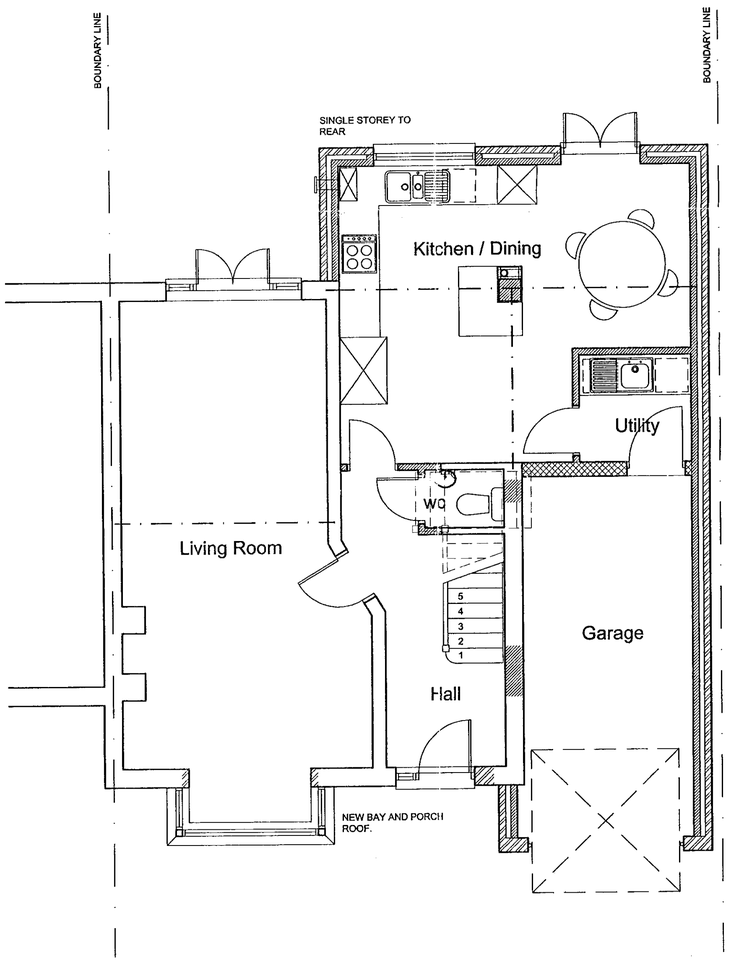

GROUND FLOOR PLAN

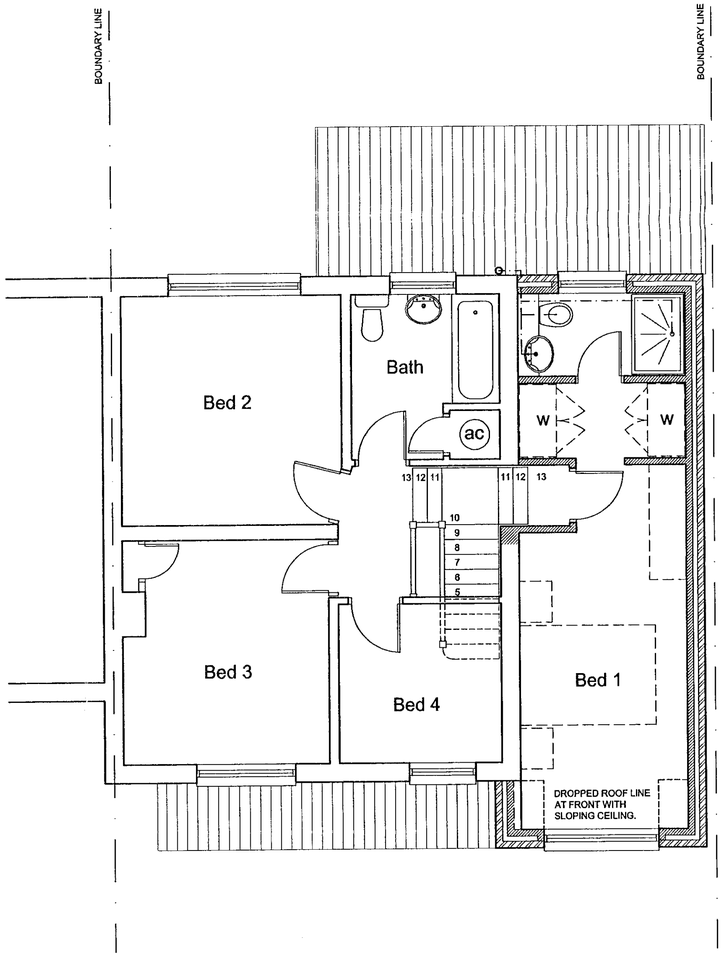

FIRST FLOOR PLAN

14 JUN 2000* 1753

APPROVED

Project:

Proposed 2 storey extension at Number 79 Nightingale Road, Woodley, Berkshire. RG5 3LU.

Title:

Plans and Elevations as proposed.

Drawing No:	Scale:	Date:
2000/04	1:50, 1:100	09.06.00

13/3/02

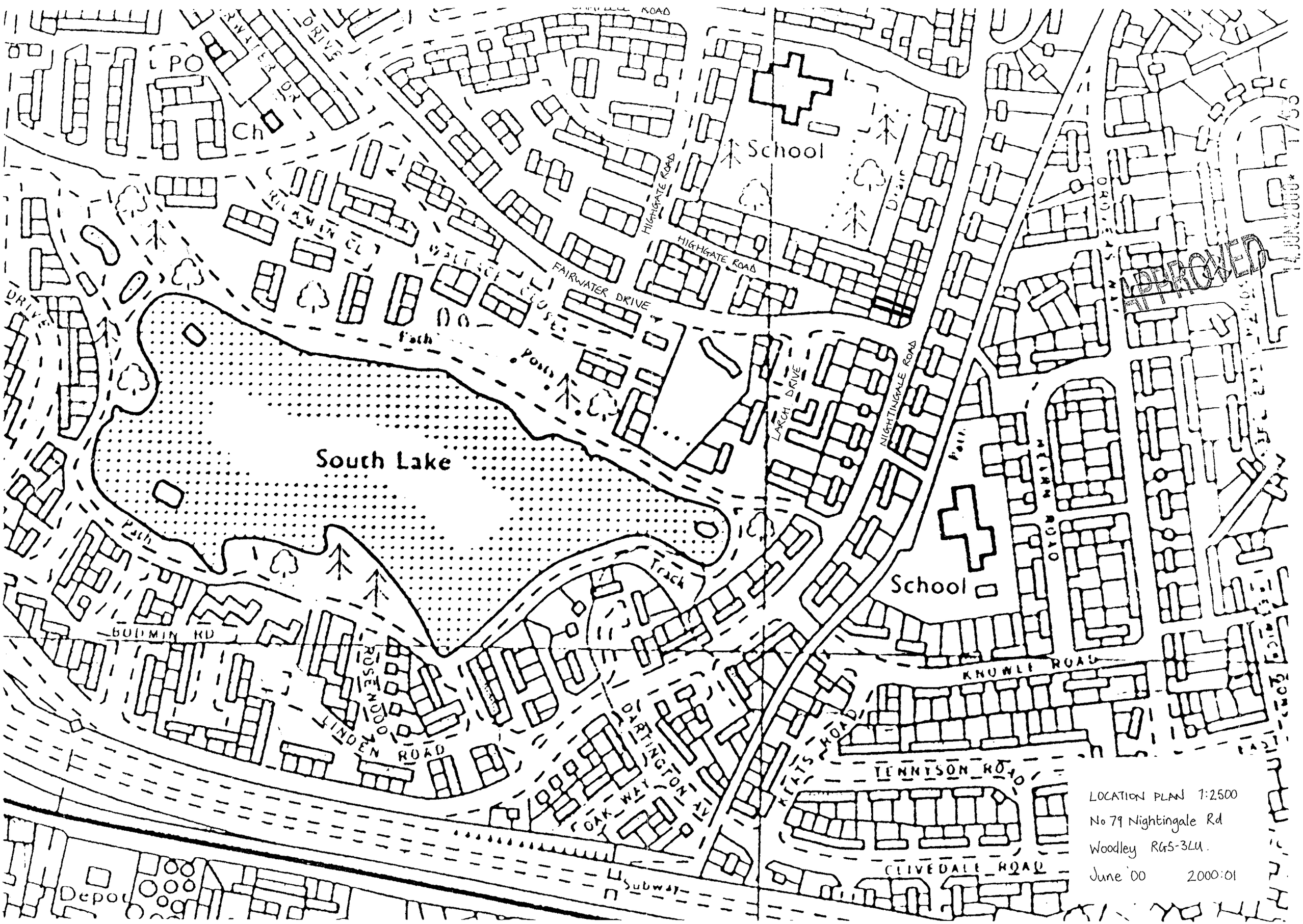

PO
Ch
School
HIGHGATE ROAD
HIGHGATE ROAD
FAIRWATER DRIVE
Path
Posts
South Lake
LARCH DRIVE
NIGHTINGALE ROAD
Path
School
Track
BODMIN RD
ROSEWOOD
LINDEN ROAD
DARTINGTON AV
OAK WAY
KEATS ROAD
KNOWLE ROAD
TENNYSON ROAD
CLIVEDALE ROAD
Subway
Depot
APPROVED
LOCATION PLAN 1:2500
No 79 Nightingale Rd
Woodley RG5-3LU.
June '00 2000:01