OVERVIEW SHEET NOT TO SCALE

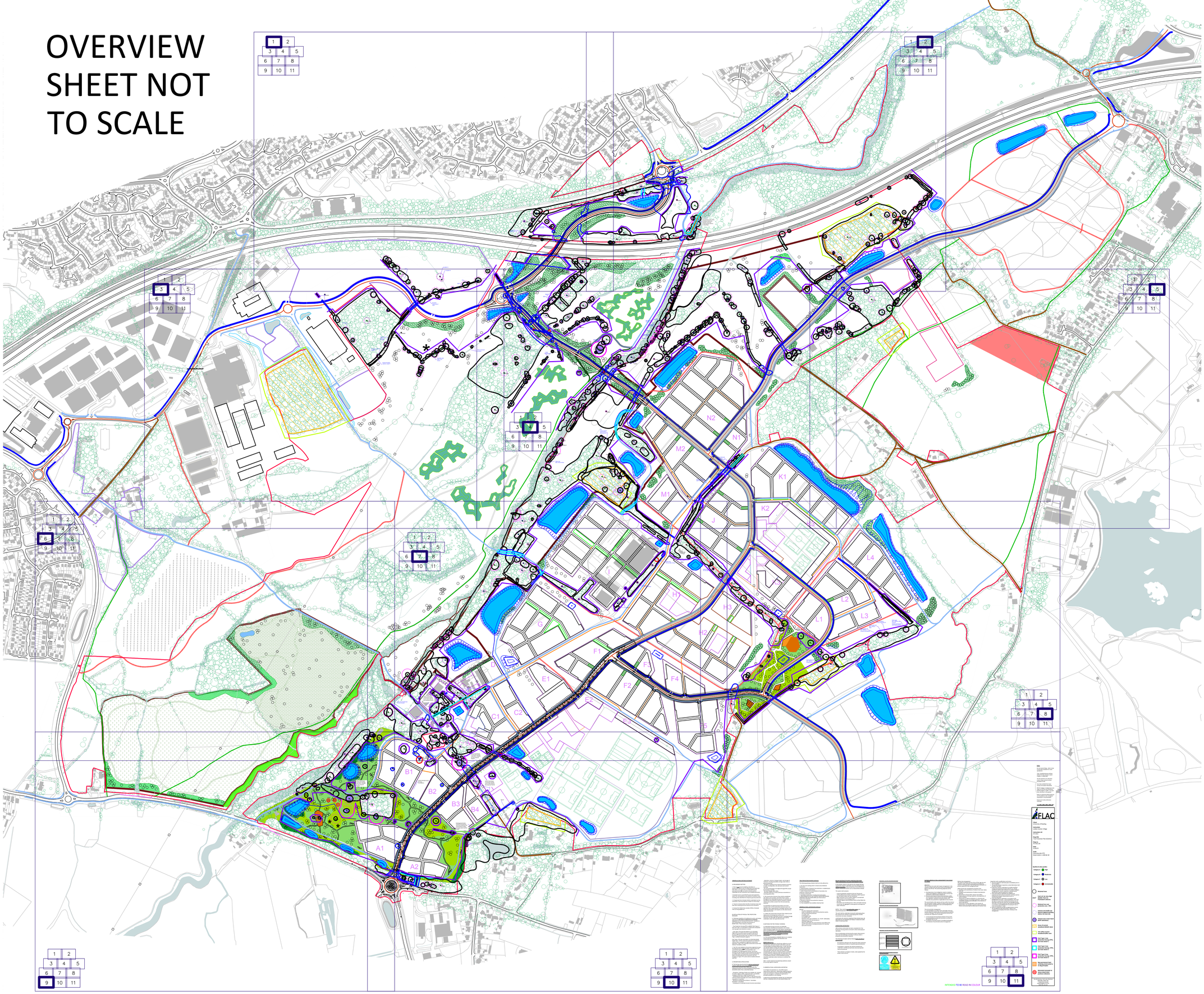

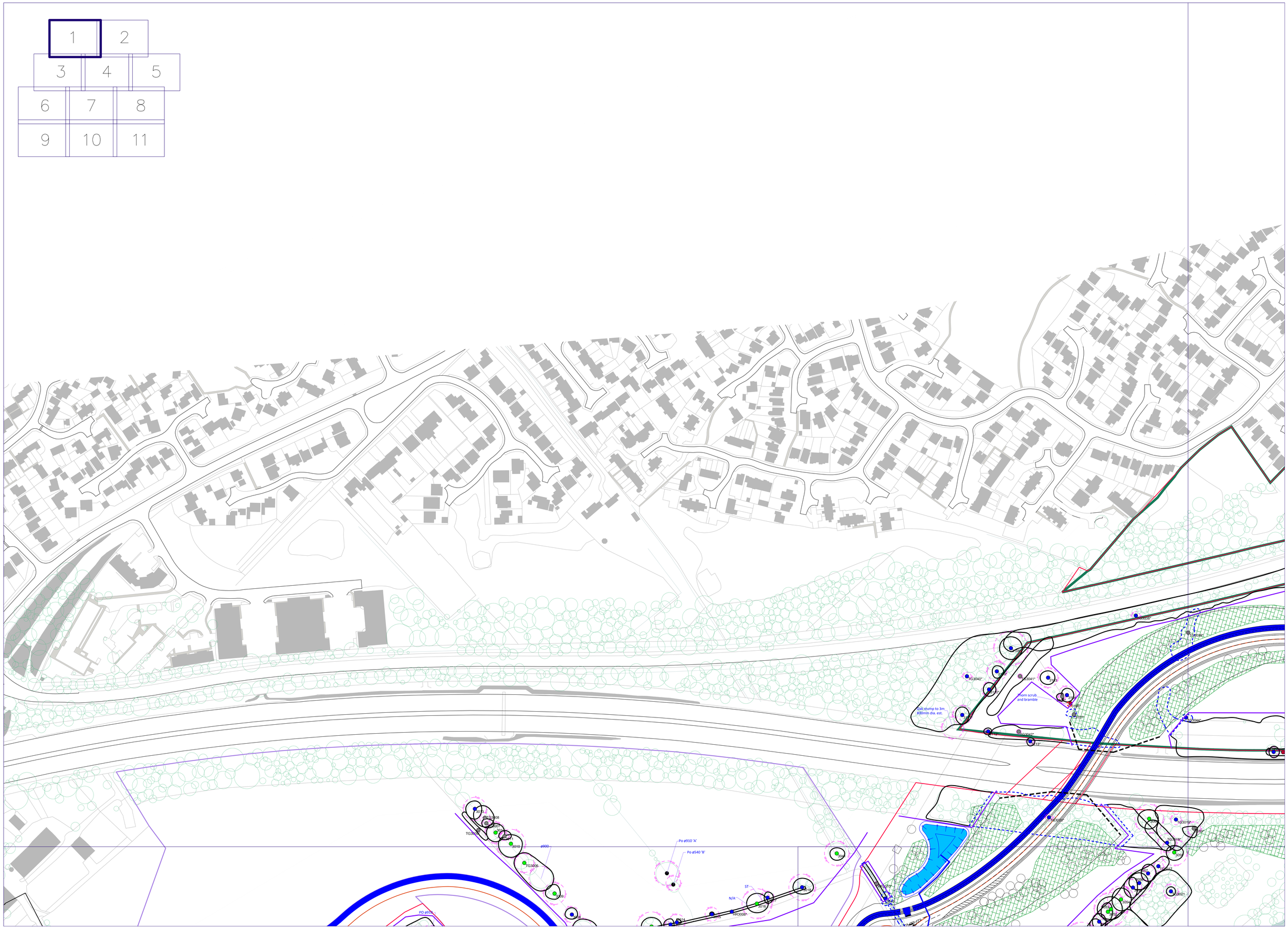
1
2
3
4
5
6
7
8
9
10
11
Oak stump to 3m 800mm dia. est.
Thorn scrub and bramble
TG3040*
TG3041*
TG3042*
TG3044*
TG3006
TG3008
TG3007
TG3010
TG3009
TG3018*
TG3017*
TG3021
TG3064
TG3020
TG3019*
TG3016*
TG3015*
TG3014
TG3013
TG3012
TG3011
TG3005
TG3004
TG3003
TG3002
TG3001
TG3000
TG3008*
TG3007*
TG3006*
TG3005*
TG3004*
TG3003*
TG3002*
TG3001*
TG3000*
TG3010*
TG3009*
TG3018*
TG3017*
TG3016*
TG3015*
TG3014*
TG3013*
TG3012*
TG3011*
TG3020*
TG3019*
TG3021*
TG3064*
TG3044*
TG3042*
TG3041*
TG3040*
ø900
Po ø910 'A'
Po ø540 'B'
PO ø910
ST
N/A
HR3008*
HR3007*
HR3010*
HR3009*
HR3011*
HR3012*
HR3013*
HR3014*
HR3015*
HR3016*
HR3017*
HR3018*
HR3019*
HR3020*
HR3021*
HR3022*
HR3023*
HR3024*
HR3025*
HR3026*
HR3027*
HR3028*
HR3029*
HR3030*
HR3031*
HR3032*
HR3033*
HR3034*
HR3035*
HR3036*
HR3037*
HR3038*
HR3039*
HR3040*
HR3041*
HR3042*
HR3043*
HR3044*
HR3045*
HR3046*
HR3047*
HR3048*
HR3049*
HR3050*

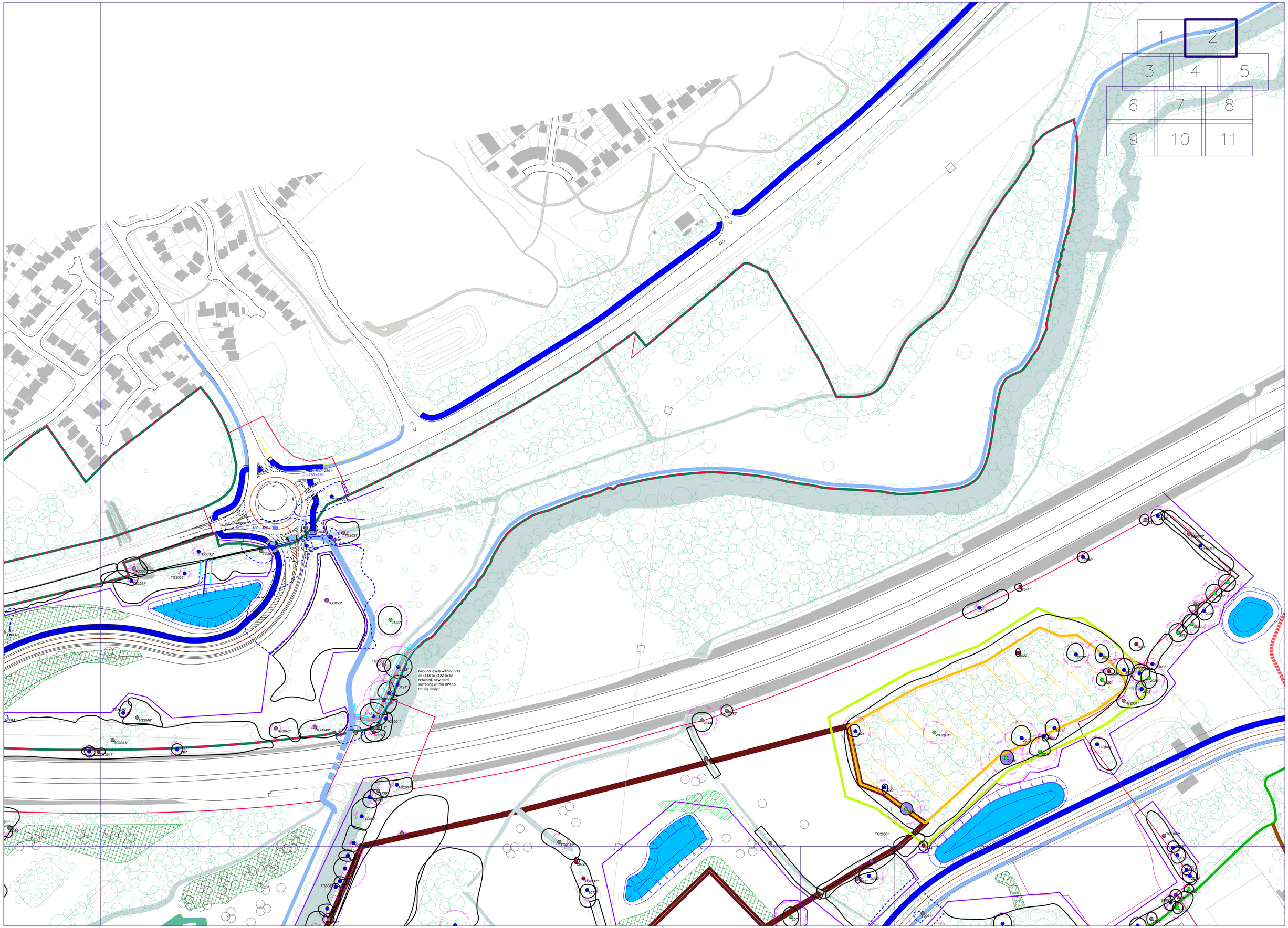
1
2
3
4
5
6
7
8
9
10
11
Ground levels within RPAs of 3118 to 3122 to be retained, new hard surfacing within RPA to no-dig design

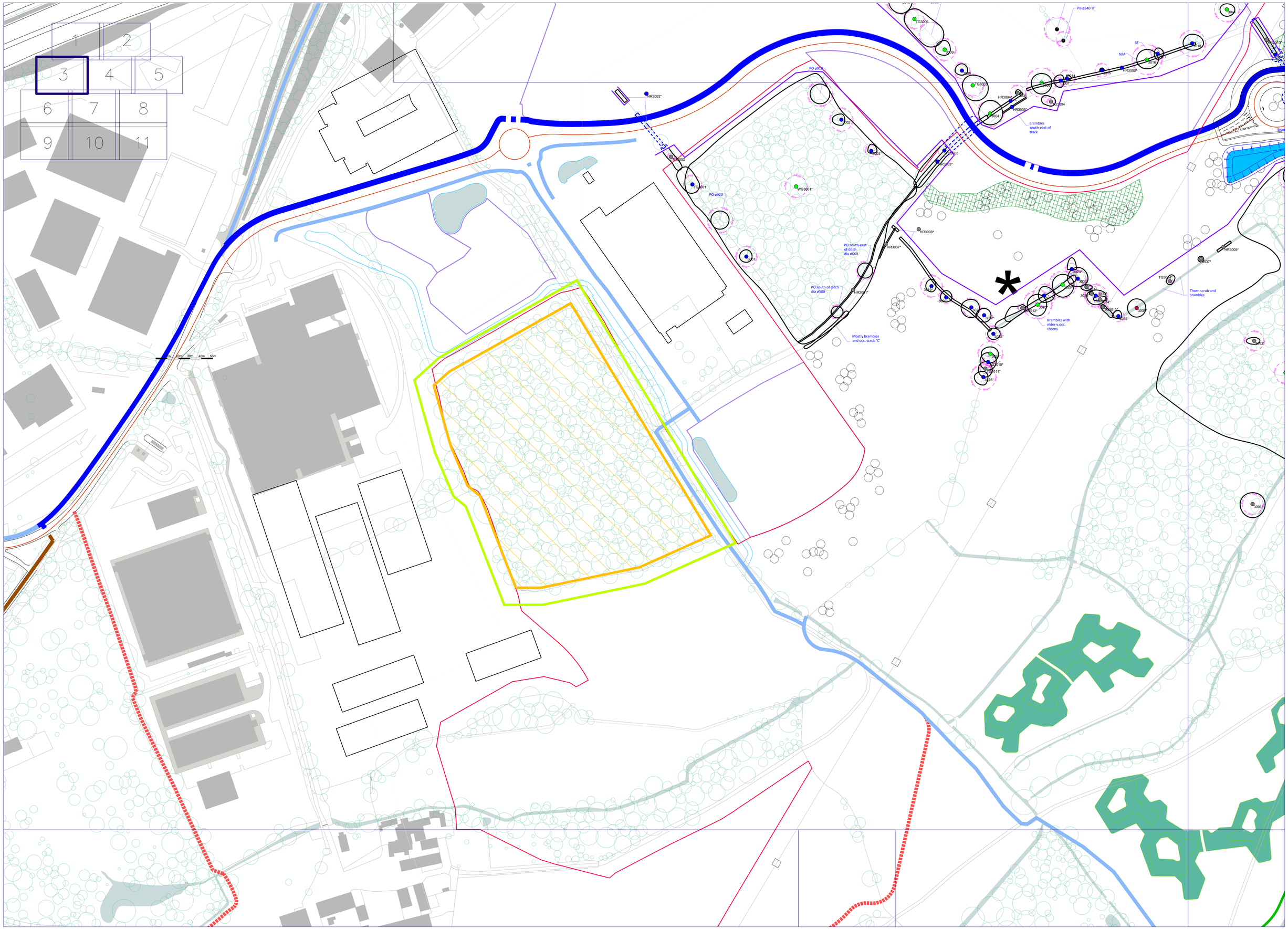
1
2
3
4
5
6
7
8
9
10
11
HR3002*
TG3002
TG3001
WG3001*
PO ø920
PO ø970
PO south-east of ditch dia ø660
PO south of ditch dia ø500
HR3001*
HR3008*
HR3007*
Mostly brambles and occ. scrub 'C'
TG3005
TG3006
HR3006*
HR3005*
TG3004
Po ø540 'B'
ST
N/A
HR3006*
Brambles south-east of track
Brambles with elder v.occ. thorns
TG3007*
HR3009*
Thorn scrub and brambles
*
0m 20m 30m 40m 50m