

EXISTING PLANS



GROSS INTERNAL AREAS

EXISTING

Ground Floor - 120m²

First Floor - 63m²

Total - 183m²

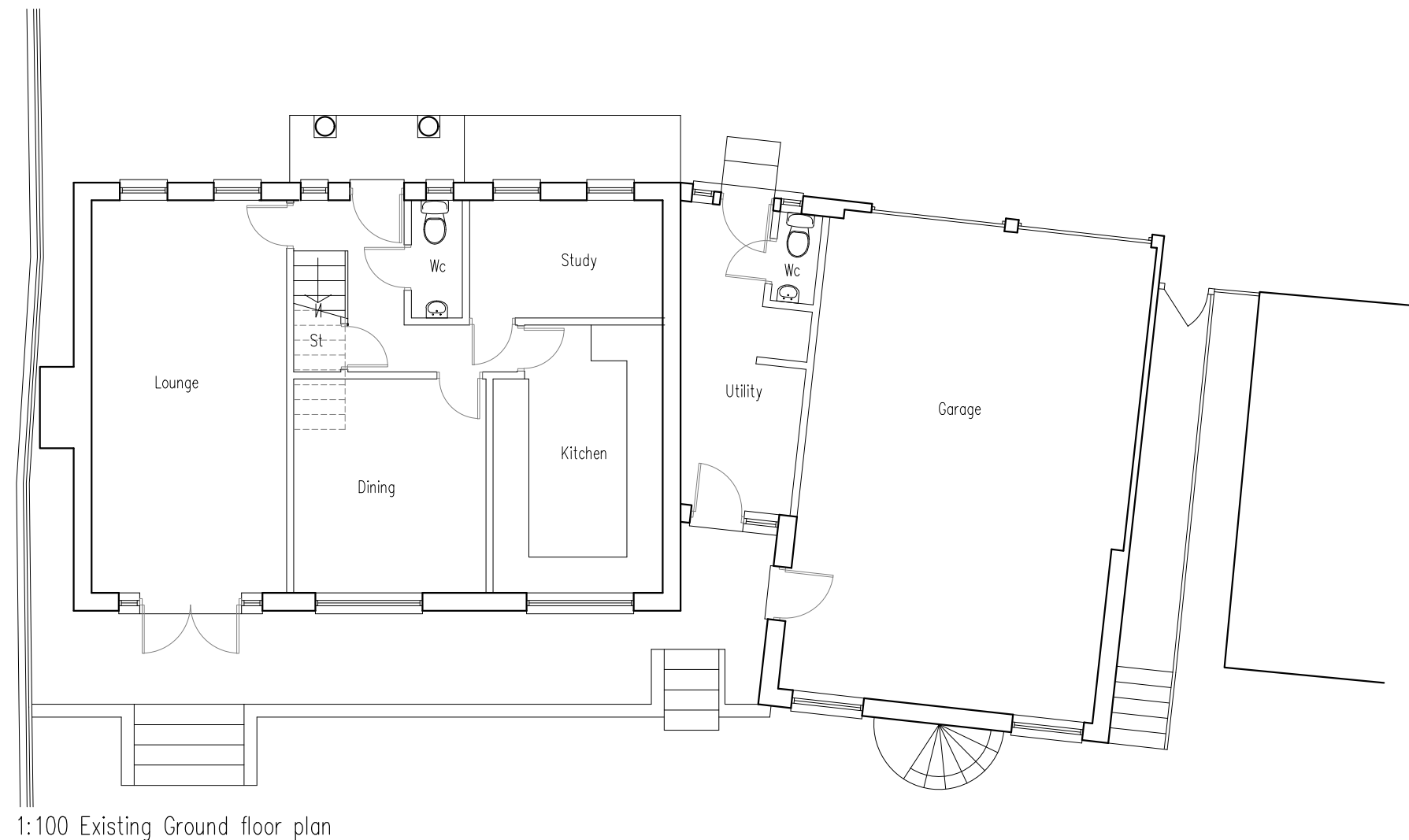
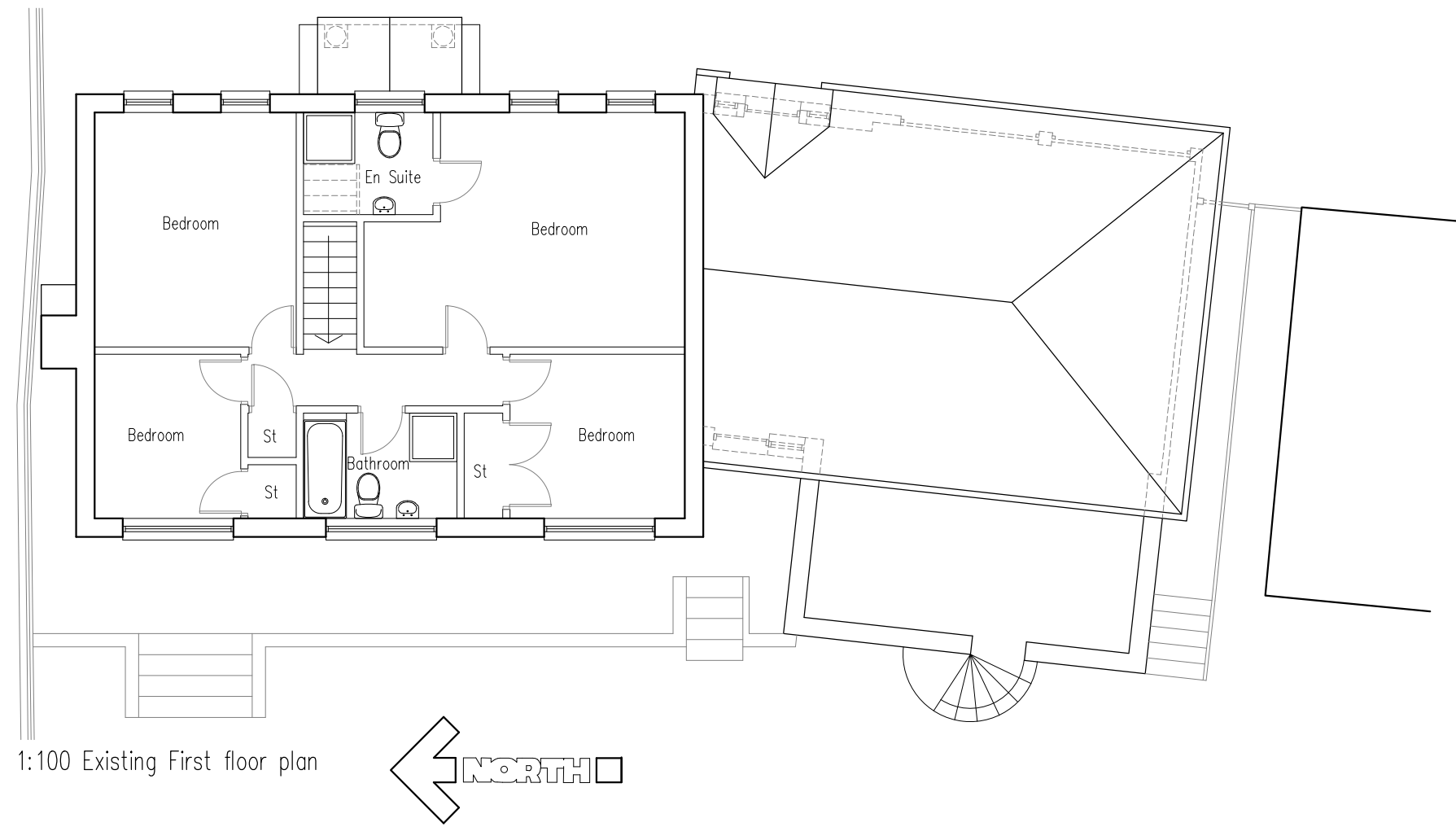

P3	Angle of existing Garage amended	02/04/24		
P2	Amended to client comments for submission	26/02/24		
Rev.	Revision	Date	Drawn	Checked

15 Emmbrook road
Wokingham
Reading,
Berks
RG41 1HE
Tel 01189 788 531
e-mail
jon.hughes@3drarchitects.co.uk

Client **Mr CHRIS JOSEPHI**

Project **EXTENSION**

Location **MOLESON HOUSE**

Title **EXISTING FLOOR PLANS**

Scale	1:100 at A3	Date	09/23	Drawn	JH	Checked	JH
-------	-------------	------	-------	-------	----	---------	----

Client no.	Job no.	Drawing no.	Revision
	DPA 256	04	P3

PLANNING APPLICATION