

Existing Elevation A-A

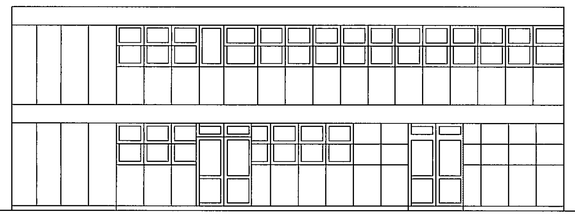

Existing Elevation B-B

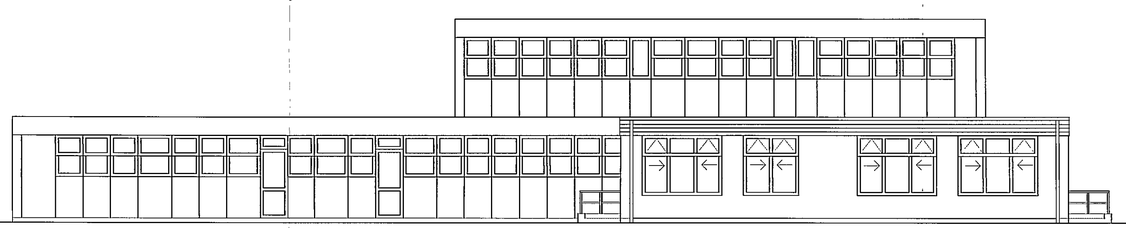

Existing Elevation C-C

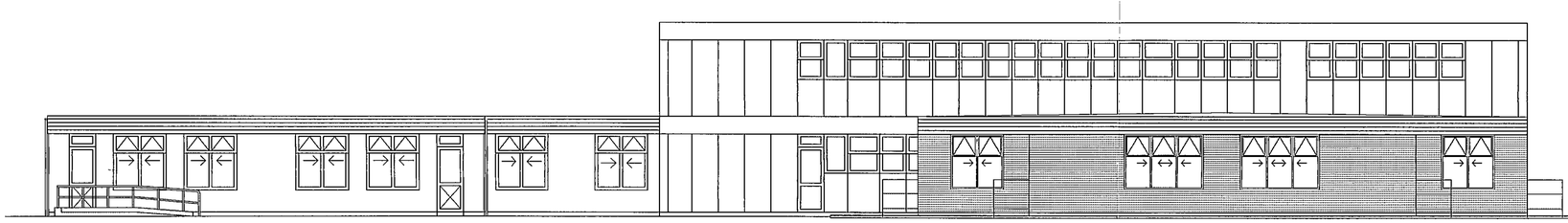

Upvc shiplap fascia to match existing

Windows to be white powder coated Upvc to match existing in games block building

Brickwork type and bond to match existing recreation block

Proposed Elevation A-A

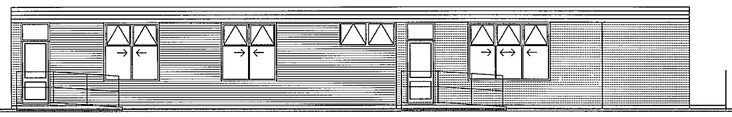

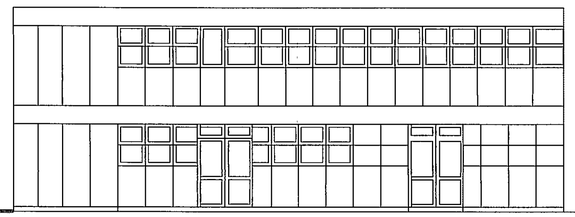

Proposed Elevation B-B

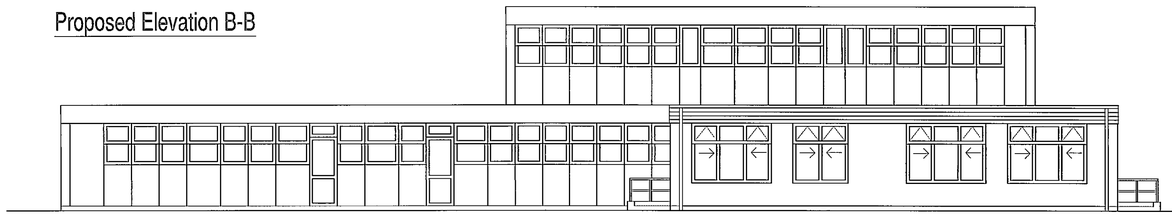

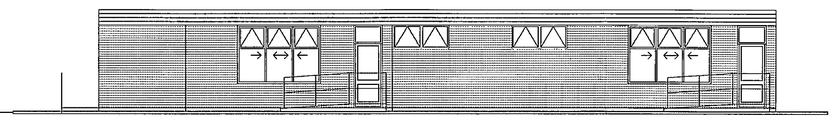

Proposed Elevation C-C

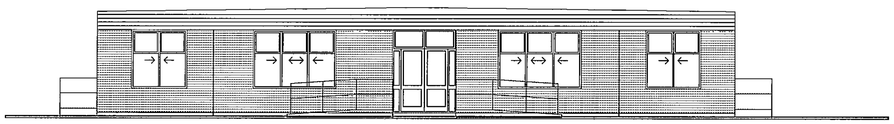

Proposed Elevation D-D

SUPERSEDED
24.JAN.2003 8264

The Anthony Smith Partnership
Construction Consultants
Castlefield House
113 Castle Hill
Reading
Berkshire
RG1 7SY
Telephone 0118 939 1195
Fax 0118 950 4170

Client: Wokingham District Council
Property Services
Shute End, Wokingham
Berkshire. RG40 1WH

Project: St Crispin's Comprehensive School
London Road,
Wokingham,
RG40 1SS

Drawing: Additional Teaching Area.
Existing and Proposed Elevations

Drawn by: Bpft

Date: 06.12.2002

Scale: 1:100

Dwg. No. 3063/02 B

Cad Ref.

Revision Number	Revisions	Revision Date
A	Planning Issue	05.12.2002
B	Elevation B-B amended to conform with plans, elevations of ramps added	15.01.2003

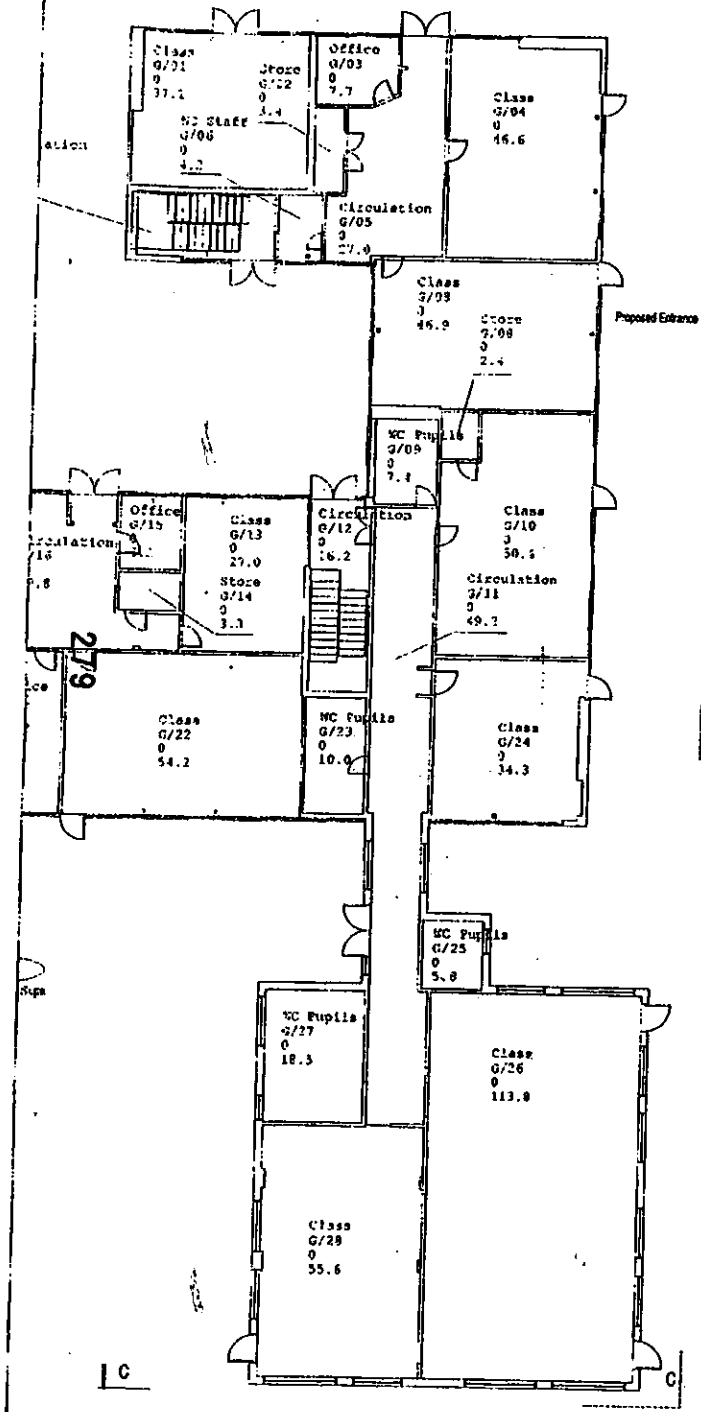

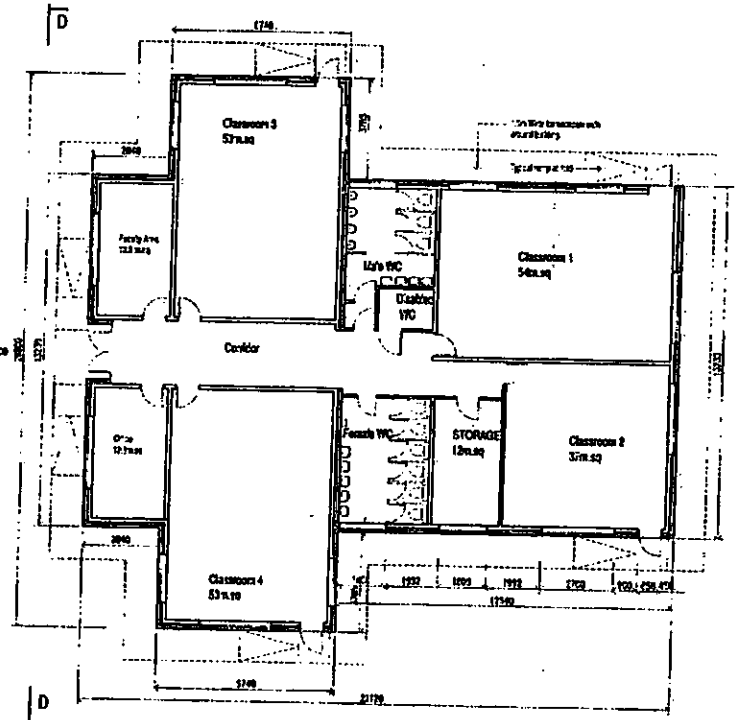

Proposed Additional Teaching Areas

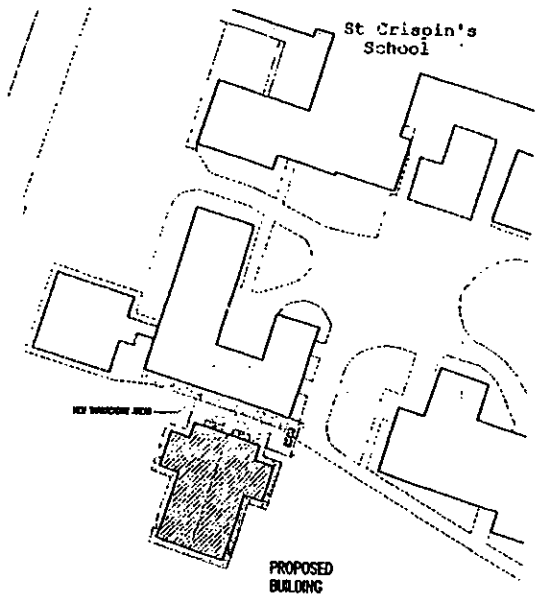

Site Plan
Scale 1:500

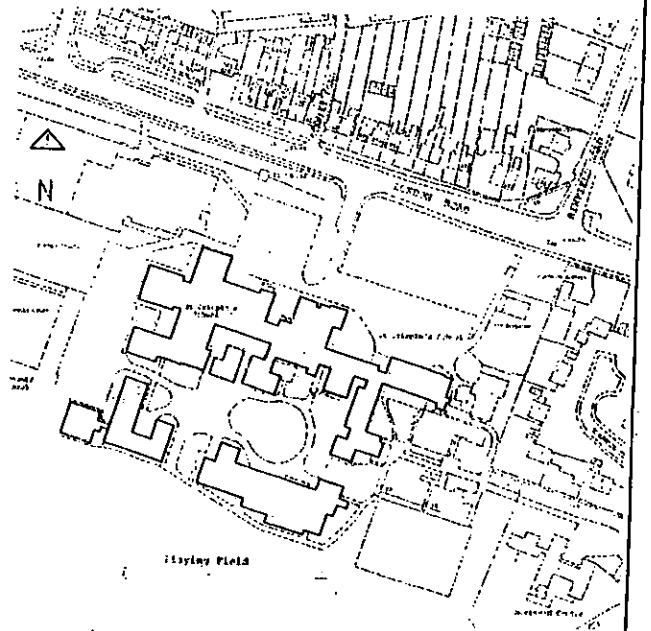

Site Location Plan
Scale 1:1250

REVISED PLAN
8265

The Anthony Smith Partnership
Construction Consultants
Castlefield House
113 Castle Hill
Reading
Berkshire
RG31 7BY
Telephone 0118 939 1125
Fax 0118 939 4170

Client	Wokingham District Council Property Services Shute End, Wokingham Berkshire. RG40 1WH
Project	St Crispin's Comprehensive School London Road, Wokingham, RG40 1SS
Drawing	Additional Teaching Area. Layout Proposal Location and Site Plans
Drawn by	Bpt
Date	06.12.2002
Scale	1:1250 1:500 1:100
Dwg. No.	3063/01 B
Cad Ref.	

Revisions	

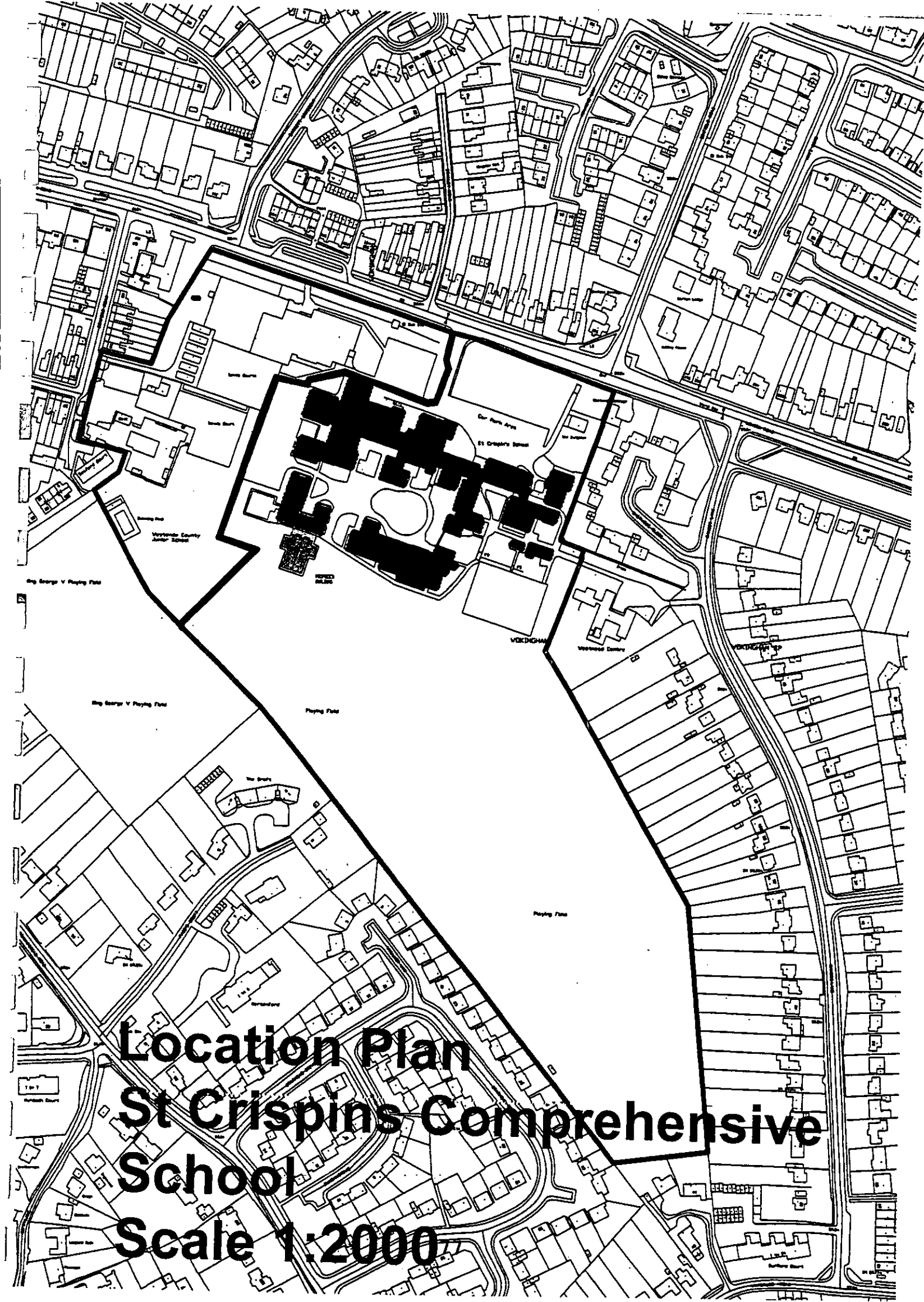

Location Plan St Crispins Comprehensive School Scale 1:2000

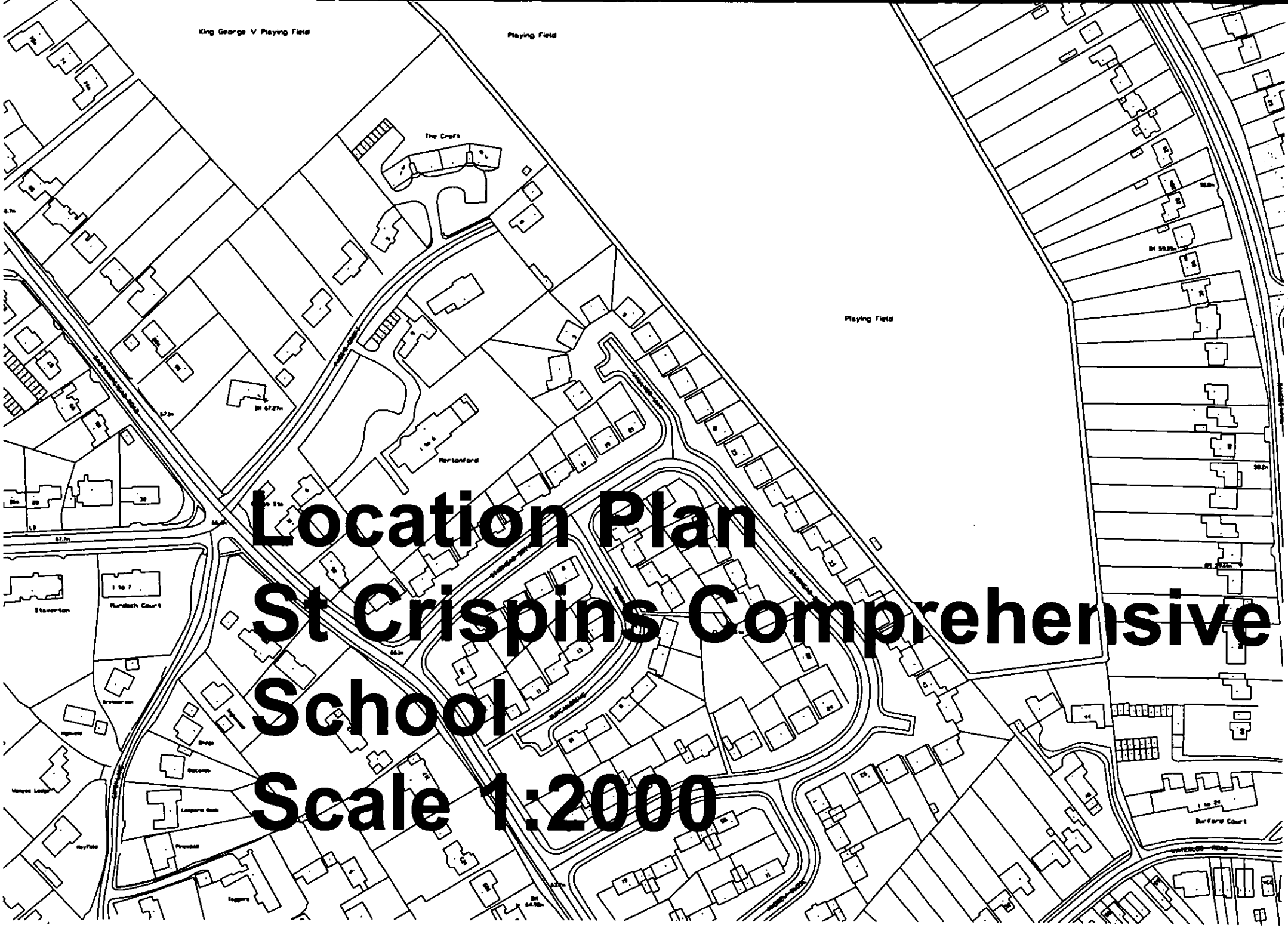

Location Plan St Crispins Comprehensive School Scale 1:2000

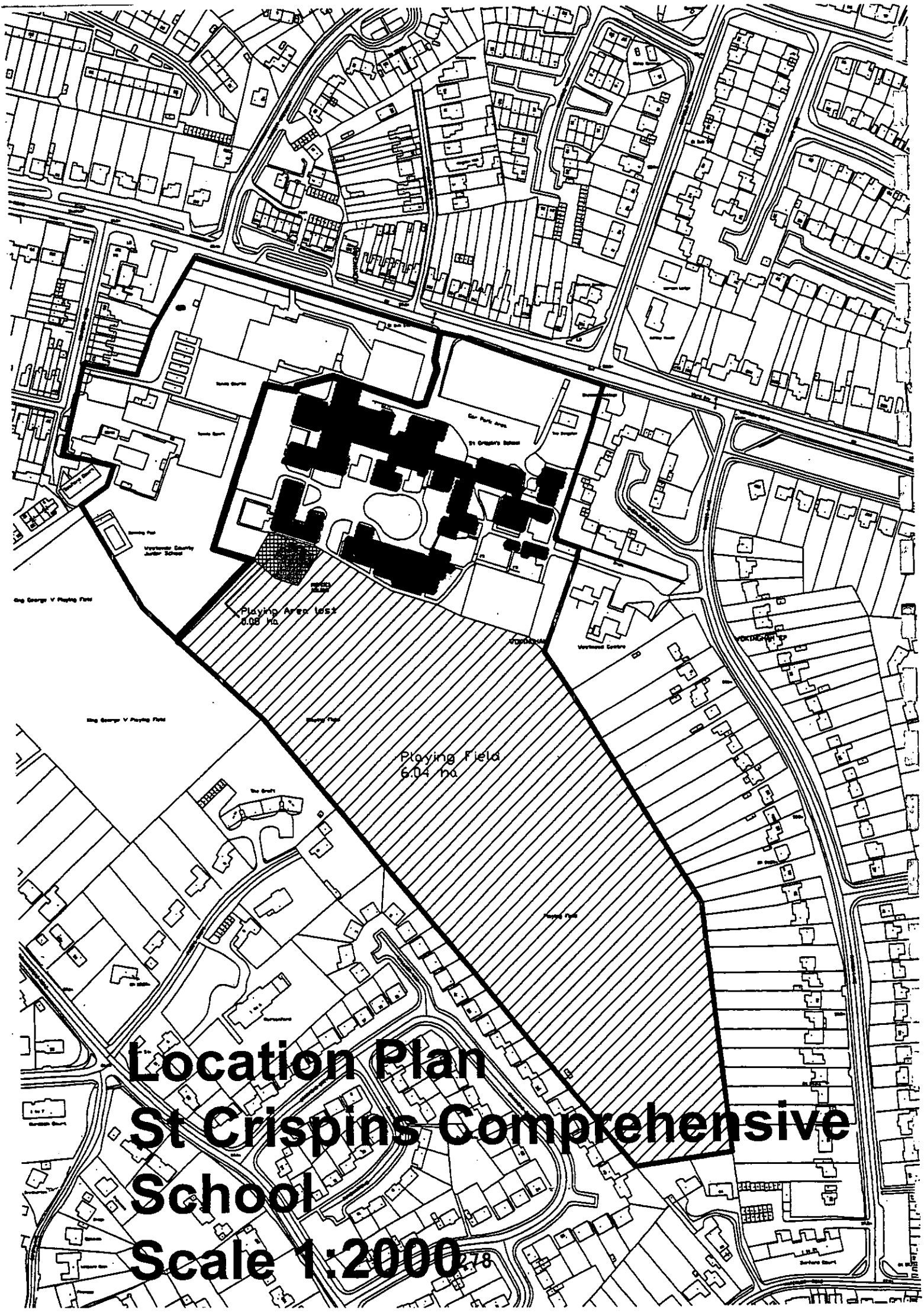

Location Plan St Crispins Comprehensive School Scale 1:2000

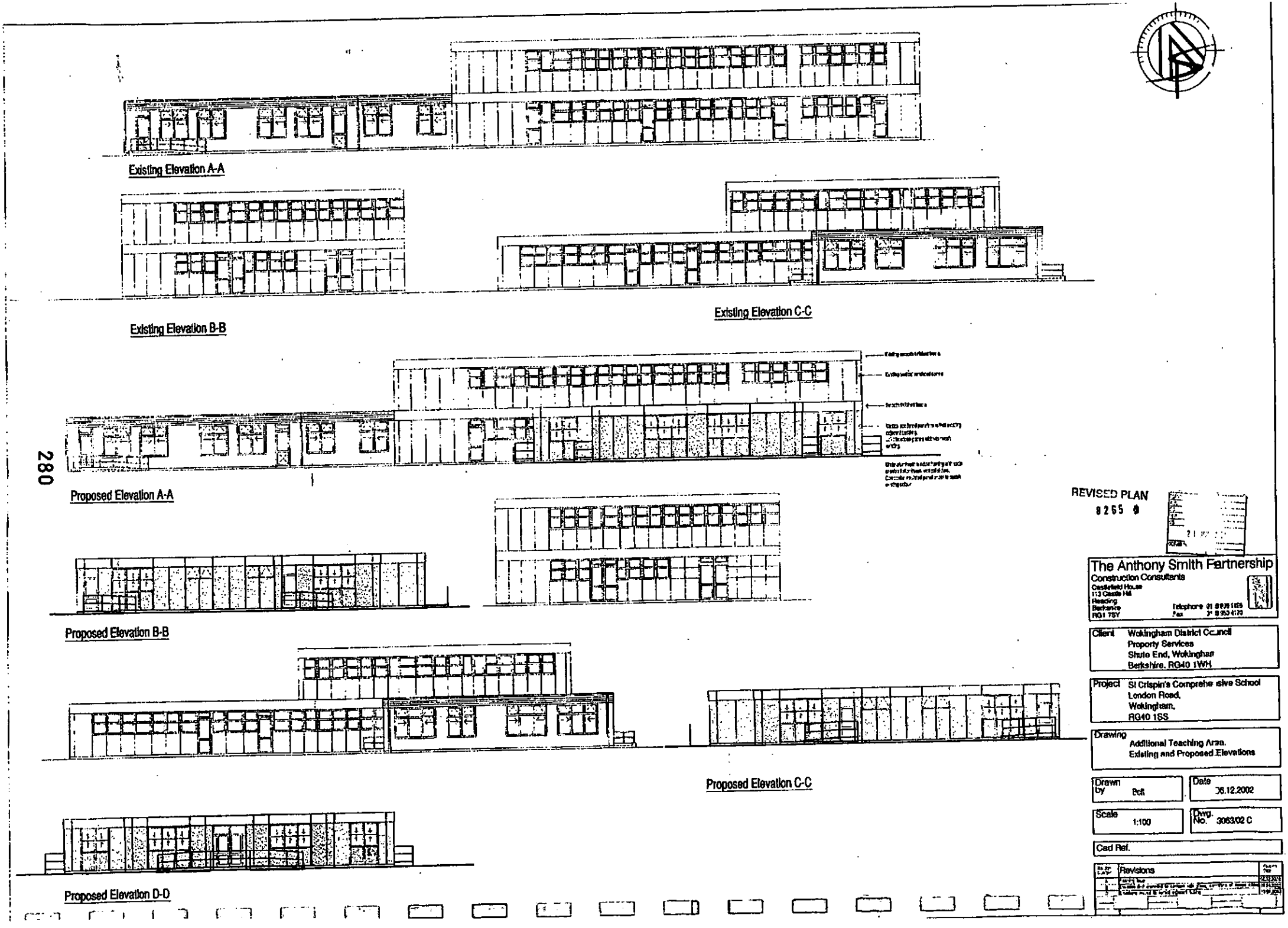
Existing Elevation A-A
Existing Elevation B-B
Existing Elevation C-C
Proposed Elevation A-A
Proposed Elevation B-B
Proposed Elevation C-C
Proposed Elevation D-D
REVISED PLAN
8265 9
The Anthony Smith Partnership
Construction Consultants
Castlefield House
113 Castle Hill
Reading
Berkshire
RG1 7SY
Telephone
Fax
Client
Wokingham District Council
Property Services
Shute End, Wokingham
Berkshire. RG40 1WH
Project
St Crispin's Comprehensive School
London Road,
Wokingham,
RG40 1SS
Drawing
Additional Teaching Area.
Existing and Proposed Elevations
Drawn by
Date
06.12.2002
Scale
1:100
Dwg. No.
3063/02 C
Cad Ref.
Revisions

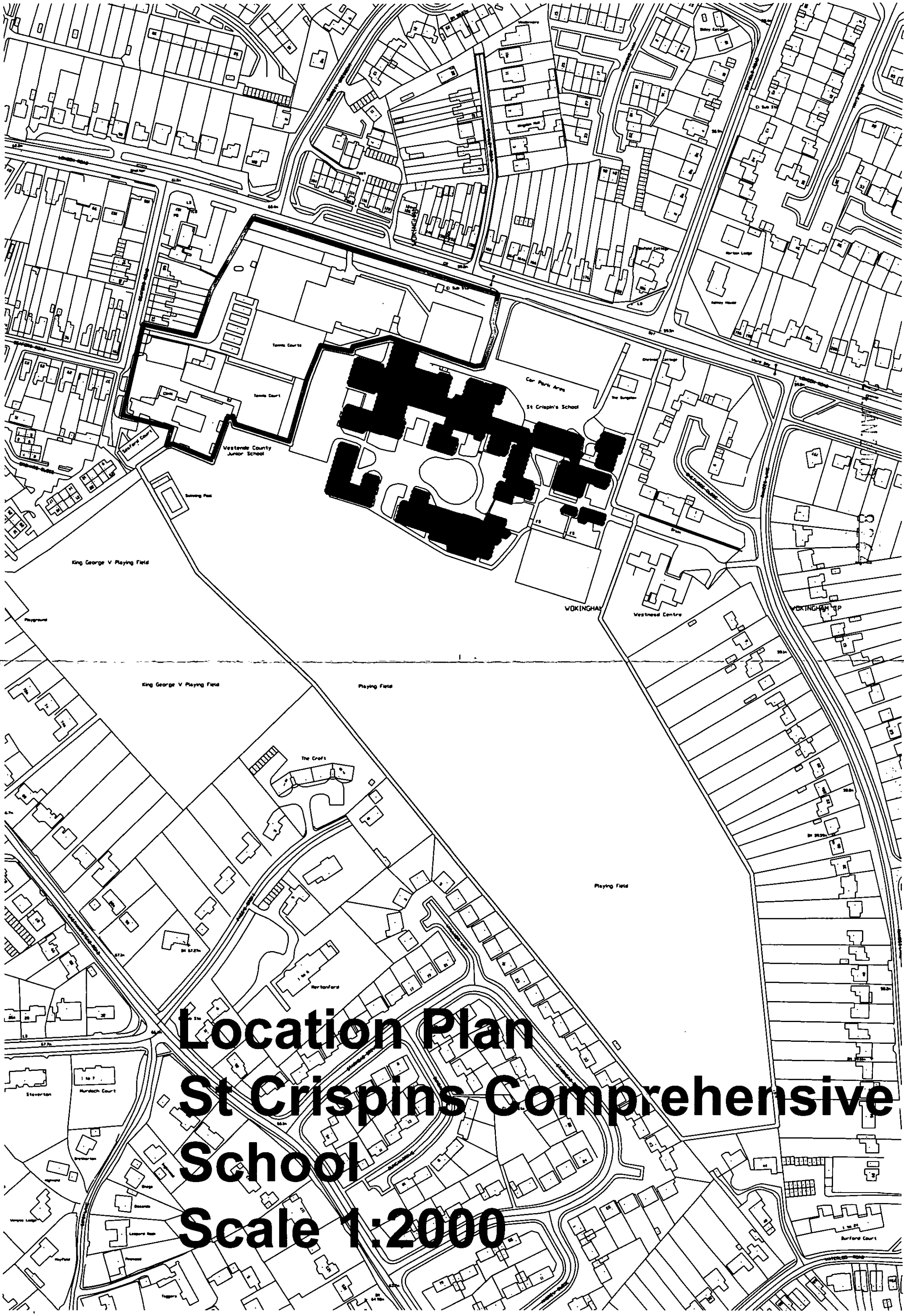
Tennis Courts
Tennis Court
Car Park Area
St Crispin's School
Westcroft County Junior School
Sandford Court
Sandford Path
King George V Playing Field
Playground
WOKINGHAM
Westmead Centre
WOKINGHAM CP
King George V Playing Field
Playing Field
The Croft
Playing Field
Stevarton
Rundoch Court
Burford Court
Location Plan
St Crispins Comprehensive School
Scale 1:2000