07 JUN 2000* 1652

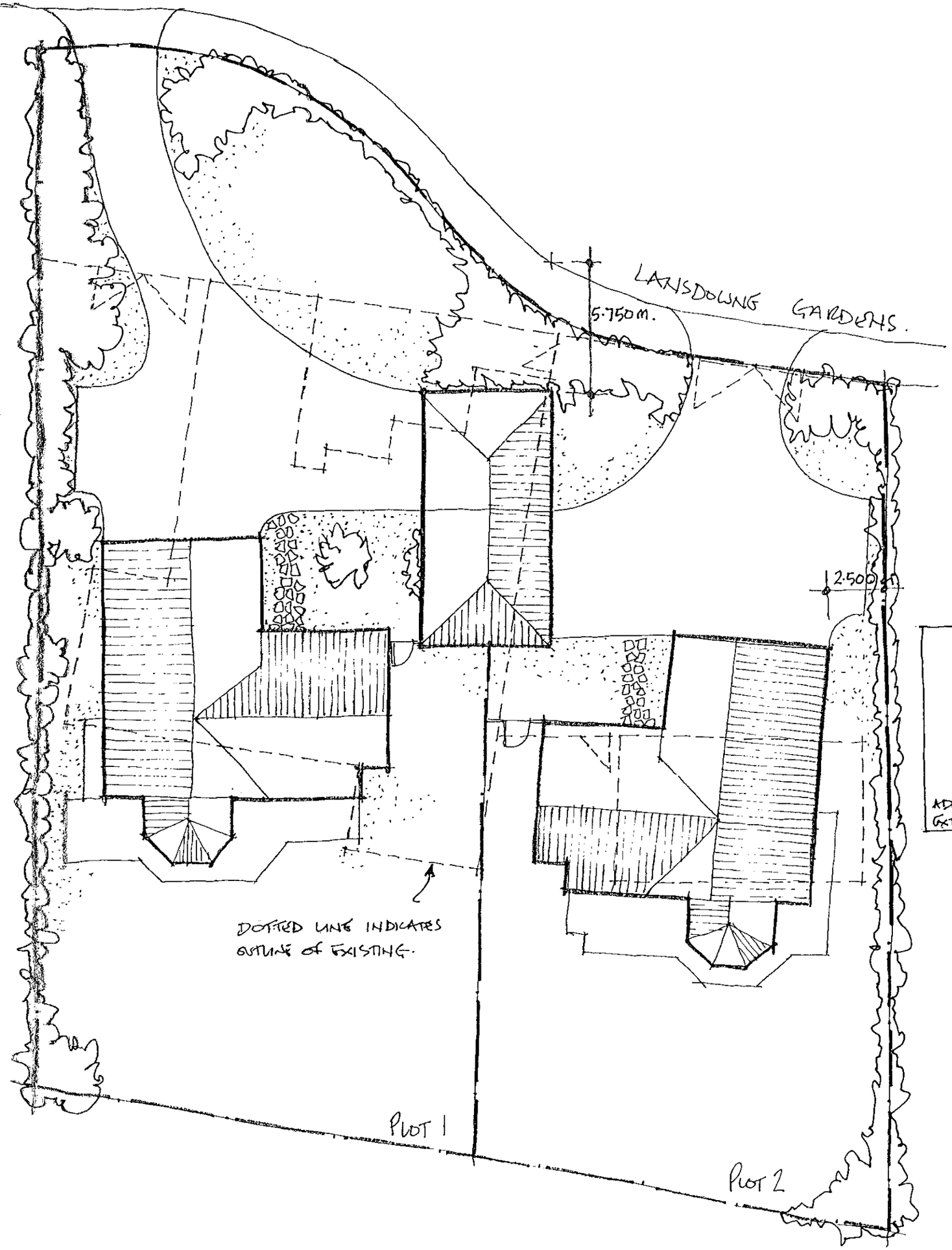

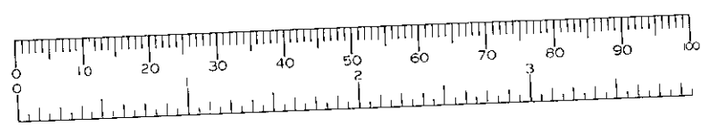

APPROVED

PLAN FOR 225/227 HYDE END ROAD,
SPENCERS WOOD, READING.

1:200 SCALE MAY '2000.

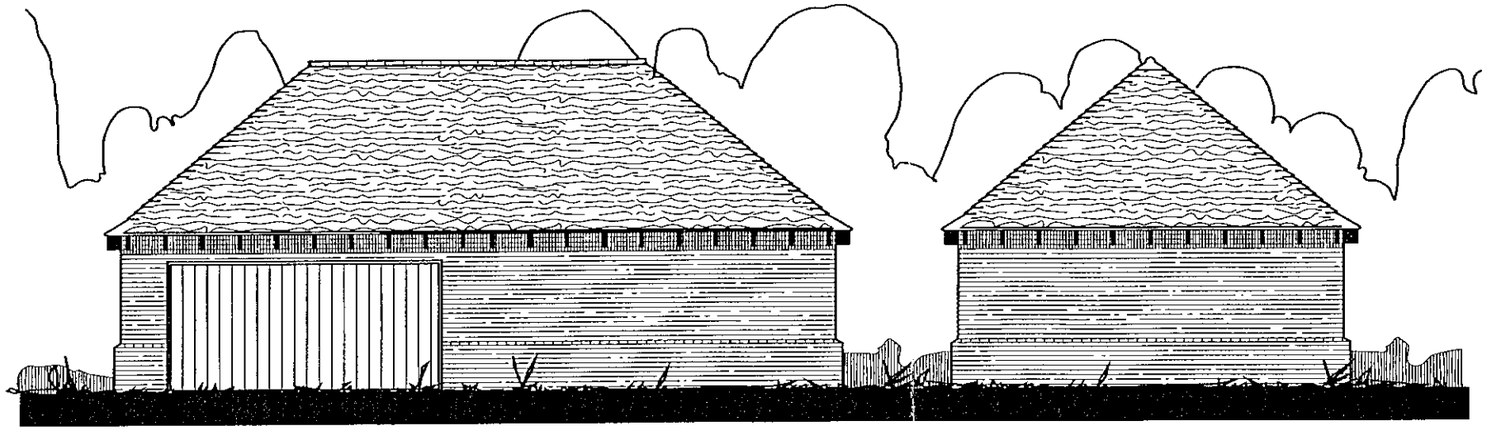

FRONT ELEVATION

SIDE ELEVATION

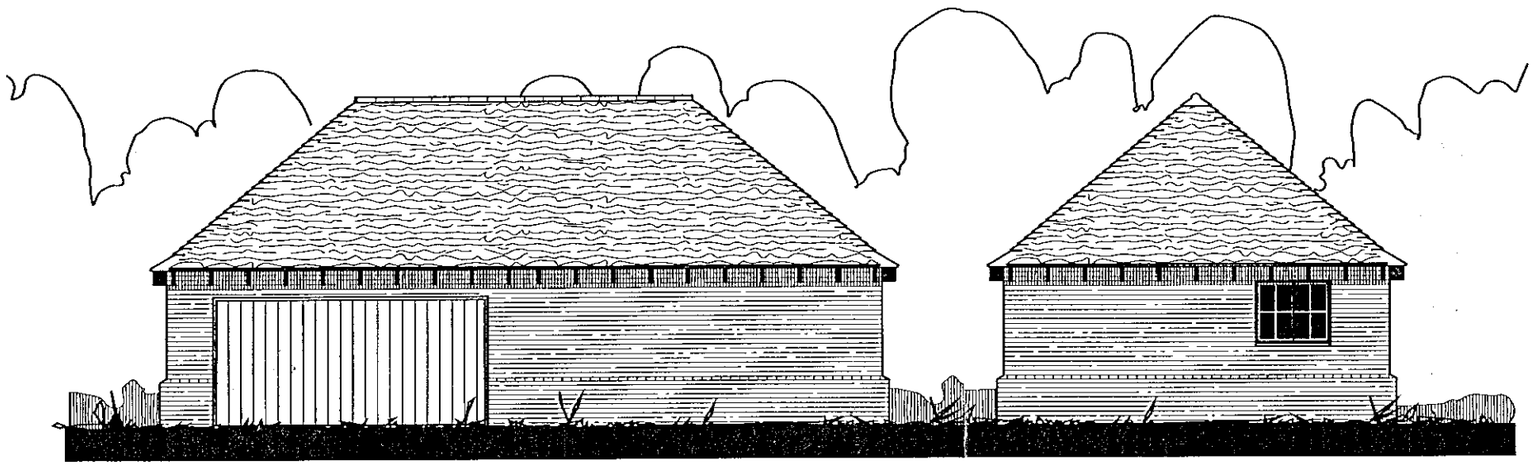

REAR ELEVATION

SIDE ELEVATION

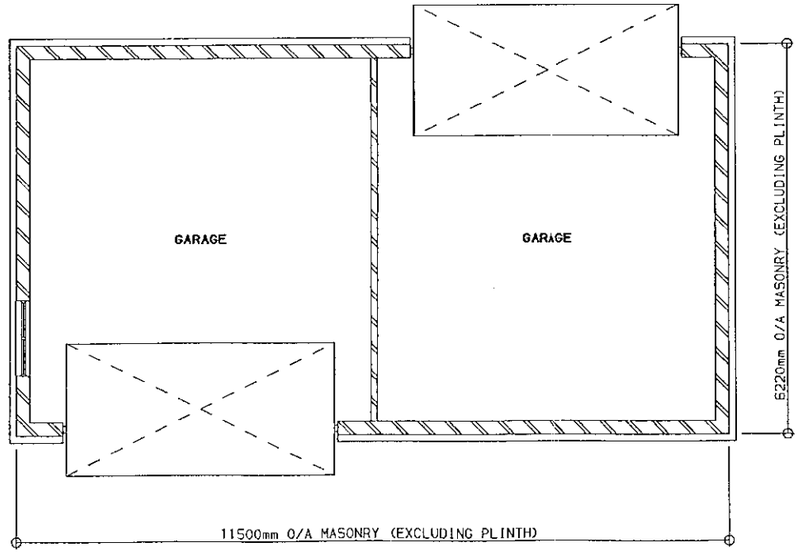

PLAN

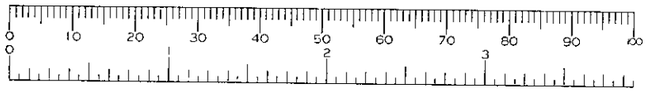

TIMBER & BRICK QUALITY MARK

Revisions:

07.JUN.2000* 1652

Checked by:	Date checked:
***	**********

Title:

***
***

GARAGE

Handing:
N/A

Client Name:

MR R MOORE
BERKSHIRE

Drawn By:	Date:
TJA	17-MAY-00

Scale:	Size:
1:100	A3

Job No:	Type:	Rev:
00-076	G	A

Drawing No: 5

APPROVED

This document is the copyright of Potton Ltd, and is made available on the express condition that it shall not be used in connection with the erection of any building or the production of any components for such a building unless the building to be erected or the components are supplied by Potton Ltd.

© Potton Ltd.
(Formerly Potton Timber Engineering Co.Ltd)

Potton

POTTON LTD
The Old Foundry, Willow Road
Potton Beds SG19 2PP
Tel No(01767)263300
Fax No(01767)263311
Telex No 826303 Potton G

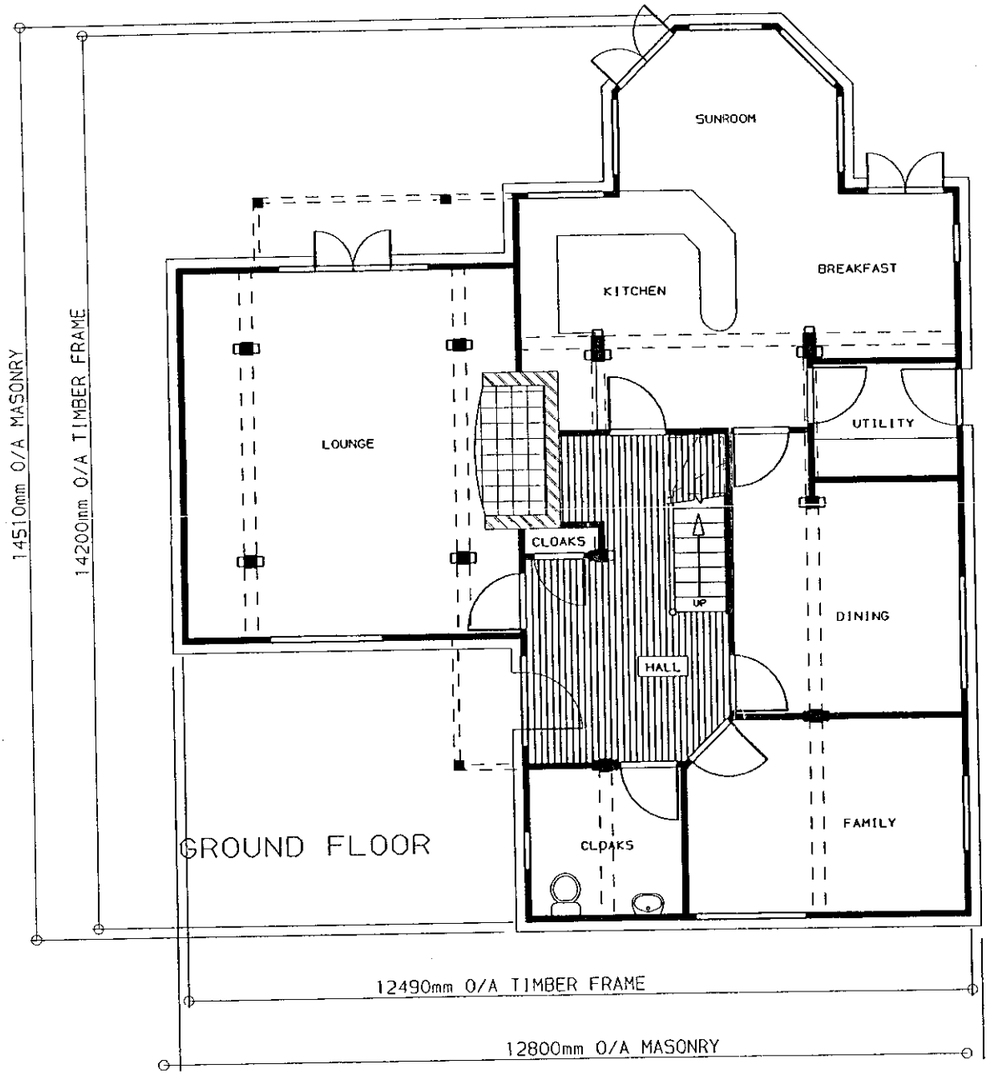

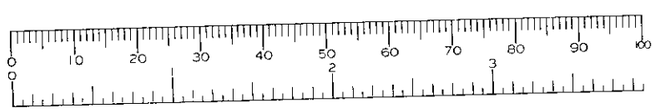

TIMBER & BRICK QUALITY MARK

Revisions:

Checked by:	Date checked:
***	**********

Title:

SPECIAL
***

HERITAGE

Handing:
LOUNGE LEFT

Client Name:

MR R MOORE
BERKSHIRE

Drawn By:	Date:
TJA	15-MAY-2000

Scale:	Size:
1:100	A3

Job No:	Type:	Rev:
00-076	P	A

Drawing No:

APPROVED

This document is the copyright of Potton Ltd, and is made available on the express condition that it shall not be used in connection with the erection of any building or the production of any components for such a building unless the building to be erected or the components are supplied by Potton Ltd.

© Potton Ltd.
(Formerly Potton Timber Engineering Co.Ltd)

Potton

POTTON LTD
The Old Foundry, Willow Road
Potton Beds SG19 2PP
Tel No(01767)263300
Fax No(01767)263311
Telex No 826303 Potton G

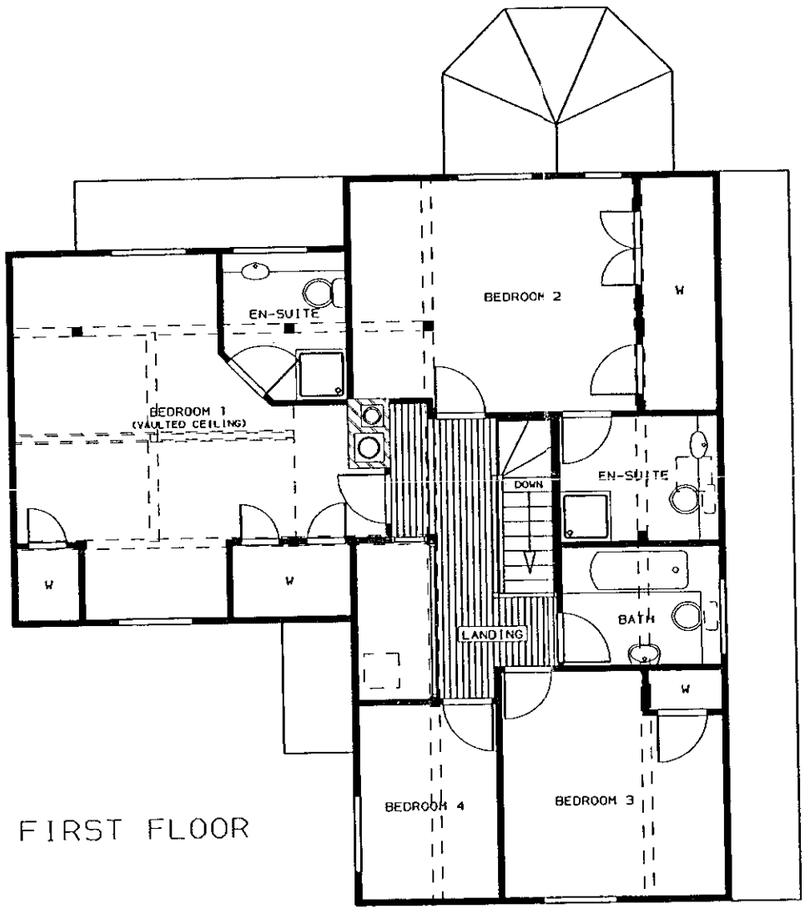

FIRST FLOOR

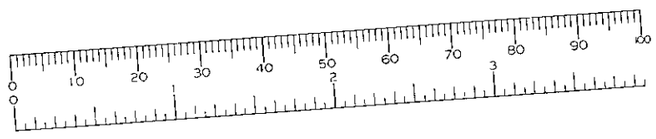

TIMBER & BRICK QUALITY MARK

Revisions:

Checked by:	Date checked:
***	**********

Title:
SPECIAL
***

HERITAGE

Handing:
LOUNGE LEFT

Client Name:
MR R MOORE
BERKSHIRE

Drawn By:	Date:
TJA	15-MAY-2000
Scale: 1:100	Size: A3

Job No:	Type:	Rev:
00-076	P	A

Drawing No: 2

APPROVED

This document is the copyright of Potton Ltd, and is made available on the express condition that it shall not be used in connection with the erection of any building or the production of any components for such a building unless the building is erected or the components are supplied by Potton Ltd.

© Potton Ltd.
(Formerly Potton Timber Engineering Co.Ltd)

Potton
POTTON LTD
The Old Foundry, Willow Road
Potton Beds SG19 2PP
Tel No(01767) 263300
Fax No(01767) 263311
Telex No 826303 Potton G



FRONT ELEVATION



REAR ELEVATION



TIMBER & BRICK
QUALITY MARK

Revisions:

Checked by:	Date checked:
***	**********

Title:

SPECIAL
***

HERITAGE

Handing:
LOUNGE LEFT

Client Name:

MR R MOORE
BERKSHIRE

Drawn By:	Date:
TJA	15-MAY-2000

Scale:	Size:
1:100	A3

Job No:	Type:	Rev:
00-076	E1	A

Drawing No: 3

APPROVED

This document is the copyright of Potton Ltd, and is made available on the express condition that it shall not be used in connection with the erection of any building or the production of any components for such a building unless the building to be erected or the components are supplied by Potton Ltd.

© Potton Ltd.
(Formerly Potton Timber Engineering Co.Ltd)

Potton

POTTON LTD
The Old Foundry, Willow Road
Potton Beds SG19 2PP
Tel No(01767) 263300
Fax No(01767) 263311
Telex No 826303 Potton G



SIDE ELEVATION



SIDE ELEVATION



TIMBER & BRICK QUALITY MARK

Revisions:

Checked by:	Date checked:
***	**********

Title:

SPECIAL
***

HERITAGE

Handing:
LOUNGE LEFT

Client Name:

MR R MOORE
BERKSHIRE

Drawn By:	Date:
TJA	15-MAY-2000

Scale:	Size:
1:100	A3

Job No:	Type:	Rev:
P01076	E2	A

Drawing No: 4

APPROVED

This document is the copyright of Potton Ltd, and is made available on the express condition that it shall not be used in connection with the erection of any building or the production of any components for such a building unless the building to be erected or the components are supplied by Potton Ltd.

© Potton Ltd.
(Formerly Potton Timber Engineering Co.Ltd)

Potton

POTTON LTD
The Old Foundry, Willow Road
Potton Beds SG19 2PP
Tel No(01767)263300
Fax No(01767)263311
Telex No 826303 Potton G