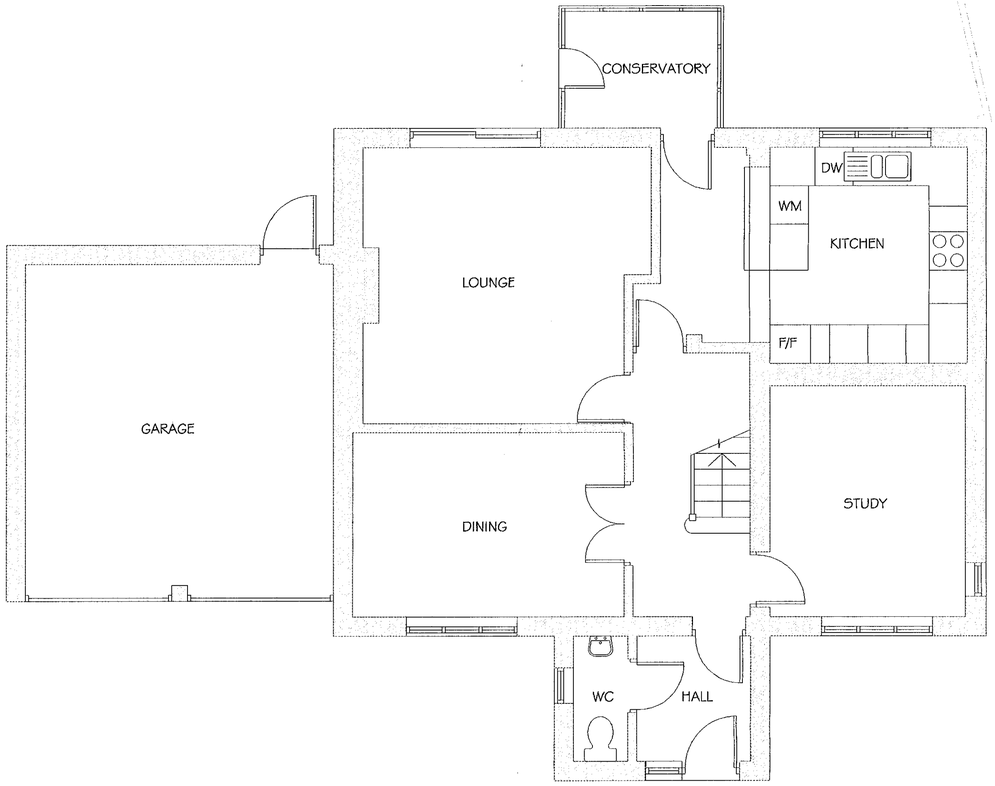

GROUND FLOOR - EXISTING

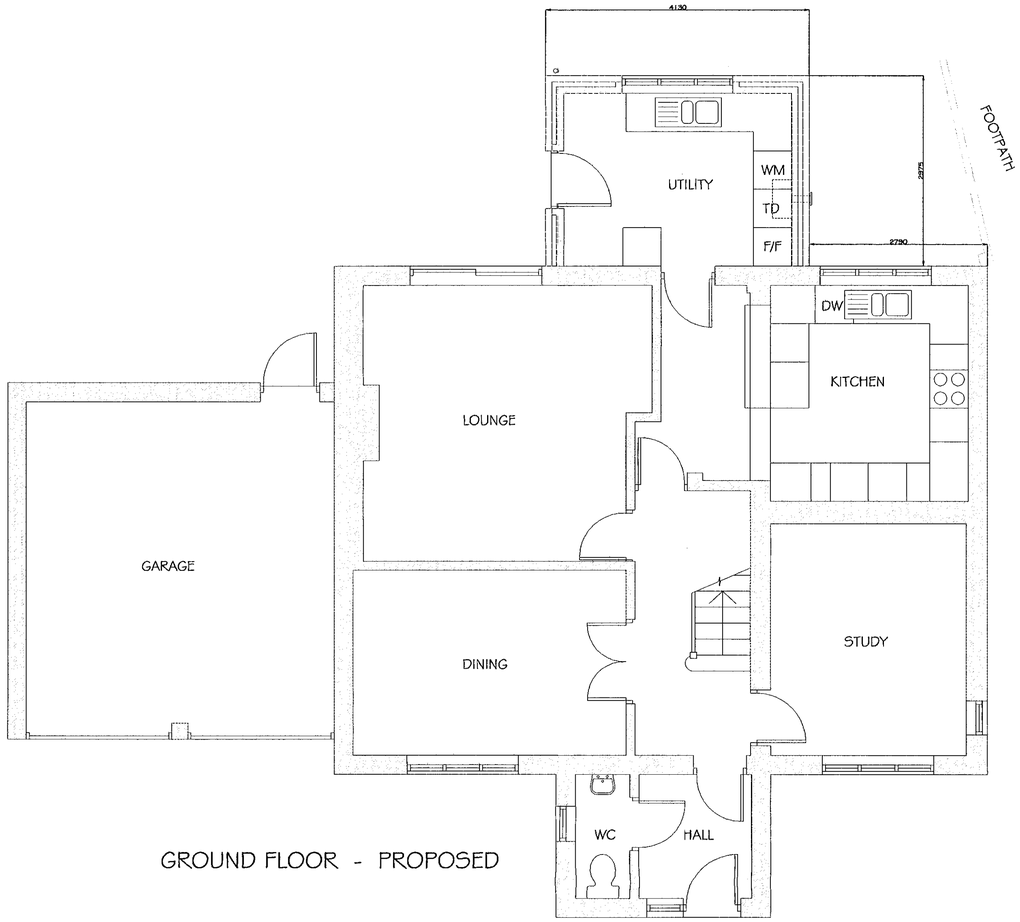

GROUND FLOOR - PROPOSED



REAR ELEVATION - EXISTING

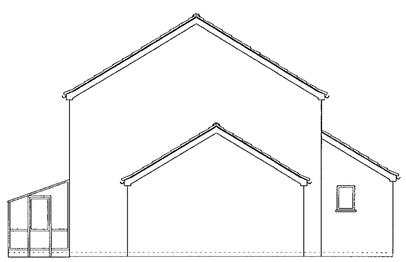

EAST SIDE ELEVATION - EXISTING

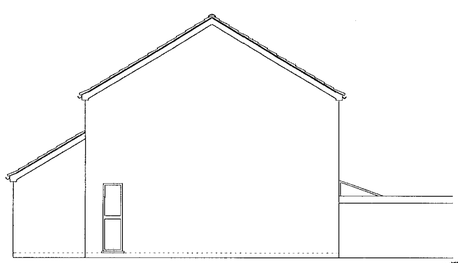

WEST SIDE ELEVATION - EXISTING



REAR ELEVATION - PROPOSED

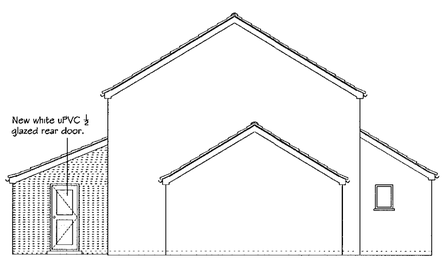

EAST SIDE ELEVATION - PROPOSED

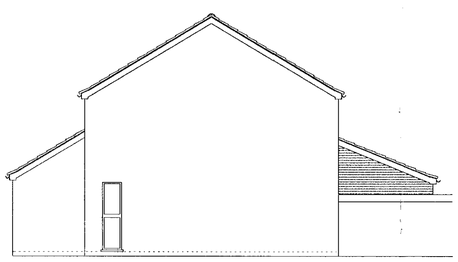

WEST SIDE ELEVATION - PROPOSED

APPROVED

2133

REVISED PLAN

PLANNING SERVICES DEPT
POOL
FILE
ACC
APP
REF
DATE
DECISION
SITE ADDRESS

Rev A - rebuilding of boundary wall omitted (29/8/00)

Rev

Project
29 Clevedon Drive - utility room extension

Client
Mr & Mrs R Slack

Drawing
Existing & Proposed Ground Floor Plans & Elevations

Drawing No 2000.28.1/A

Scale	Date	Drawn by
1:50/1:100	Jul 00	FK

Martin Hall & David Ensom
CHARTERED SURVEYORS
PO Box 414
TADLEY RG26 4WA
Tel/Fax: 0118 982 0810
Hall.Ensom @cwcom.net

COPYRIGHT AND INTELLECTUAL PROPERTY.
All documents remain the property of Hall & Ensom in perpetuity. The contents of all documents produced whether drawn, written, described orally or in pictures (still or moving presentation) or produced by computer as programme or file, are our intellectual property and shall only be used in connection with this project.

DO NOT SCALE - IF IN DOUBT, ASK

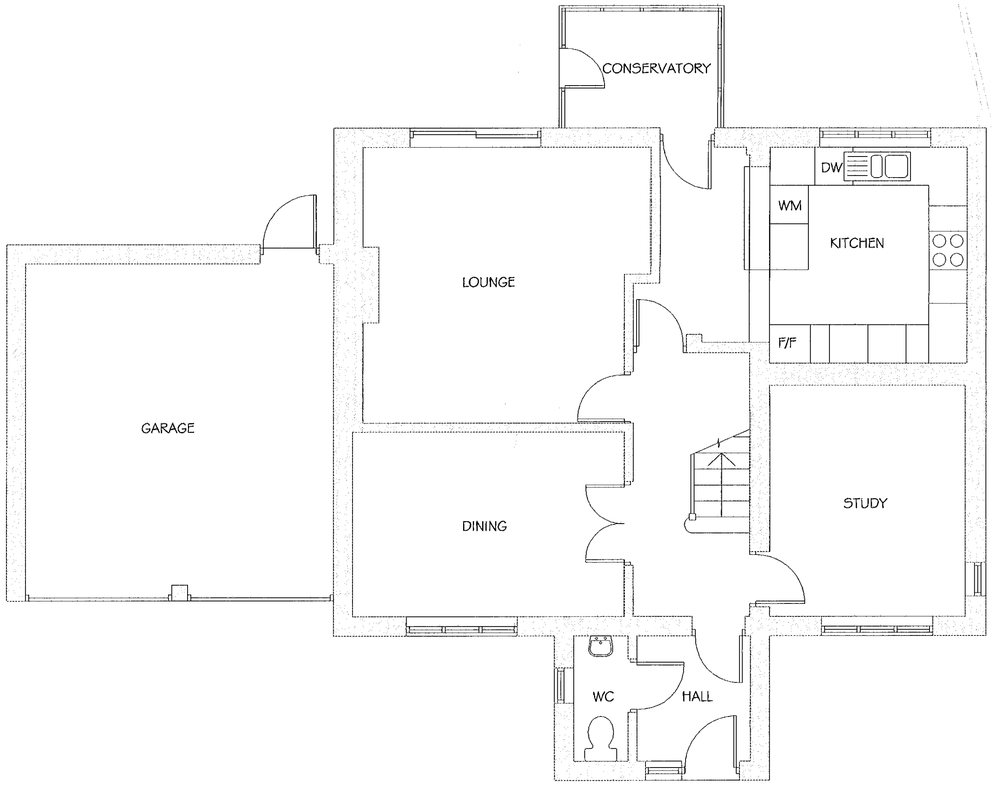

GROUND FLOOR - EXISTING

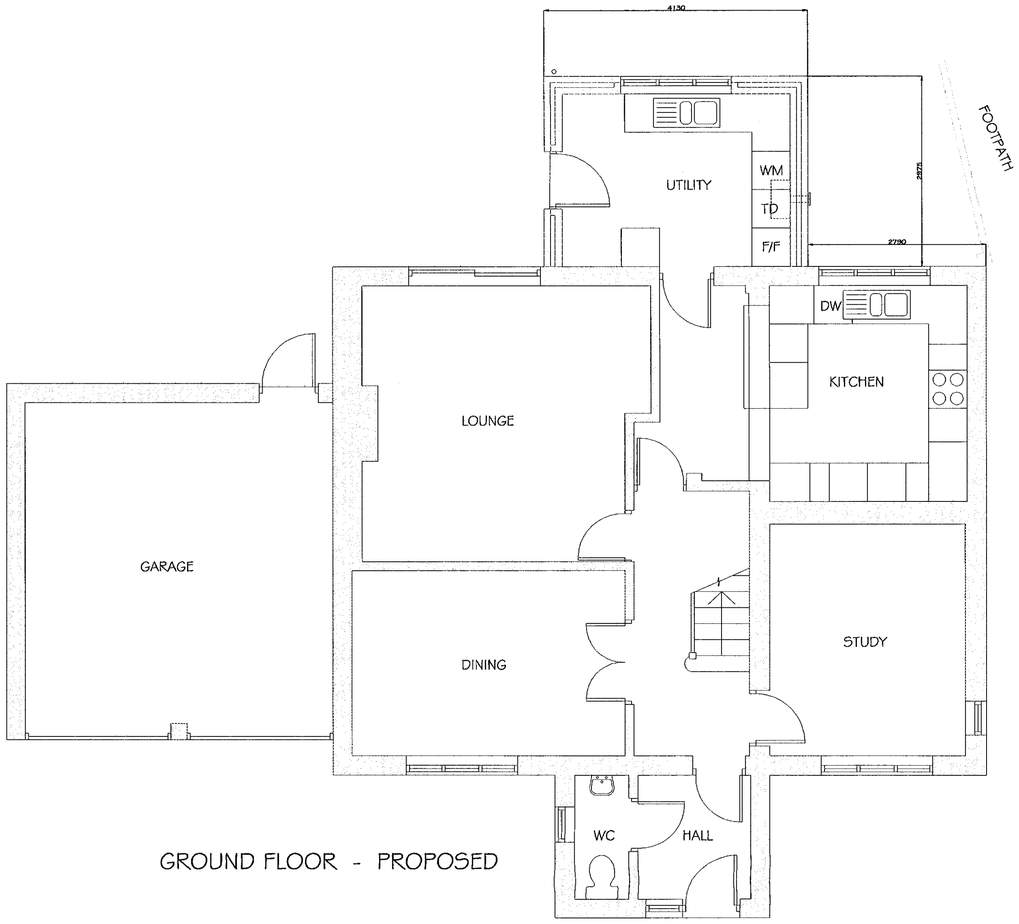

GROUND FLOOR - PROPOSED



REAR ELEVATION - EXISTING

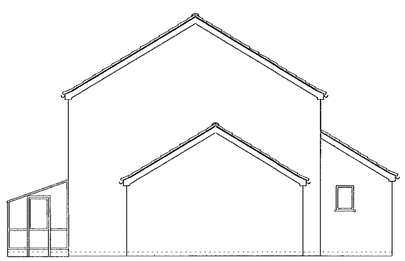

EAST SIDE ELEVATION - EXISTING

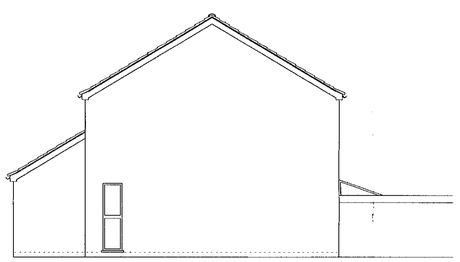

WEST SIDE ELEVATION - EXISTING



REAR ELEVATION - PROPOSED

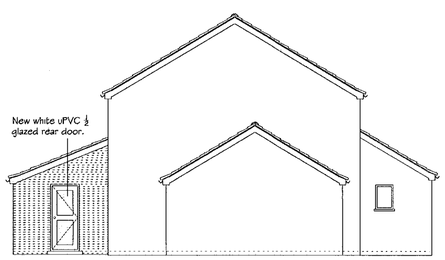

EAST SIDE ELEVATION - PROPOSED

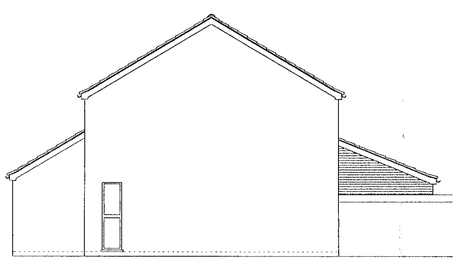

WEST SIDE ELEVATION - PROPOSED

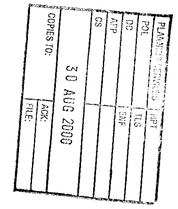

SUPERSEDED

Rev A - rebuilding of boundary wall omitted (29/8/00)

Rev

Project
29 Clevedon Drive - utility room extension

Client
Mr & Mrs R Slack

Drawing
Existing & Proposed Ground Floor Plans & Elevations

Drawing No 2000.28.1/A

Scale	Date	Drawn by
1:50/1:100	Jul 00	FK

MARTIN DAVID Hall & Ensom
CHARTERED SURVEYORS
PO Box 414
TADLEY RG26 4WA
Tel/Fax: 0118 982 0810
Hall.Ensom @cwcom.net

COPYRIGHT AND INTELLECTUAL PROPERTY.
All documents remain the property of Hall & Ensom in perpetuity. The contents of all documents produced whether drawn, written, described orally or in pictures (still or moving presentation) or produced by computer as programme or file, are our intellectual property and shall only be used in connection with this project.

DO NOT SCALE - IF IN DOUBT, ASK