PROPOSED SOUTH ELEVATION
SCALE 1 : 100

PROPOSED EAST ELEVATION
SCALE 1 : 100

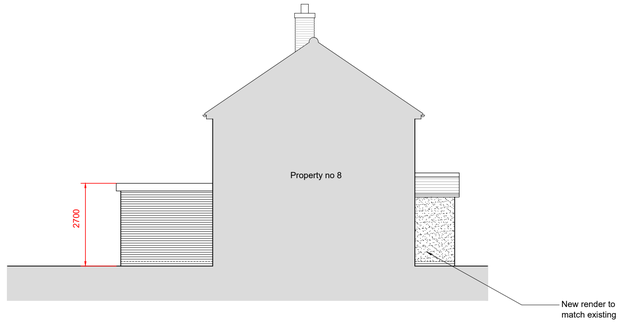

PROPOSED WEST ELEVATION
SCALE 1 : 100

PROPOSED NORTH ELEVATION
SCALE 1 : 100

EXISTING SOUTH ELEVATION
SCALE 1 : 100

EXISTING EAST ELEVATION
SCALE 1 : 100

EXISTING WEST ELEVATION
SCALE 1 : 100

EXISTING NORTH ELEVATION
SCALE 1 : 100

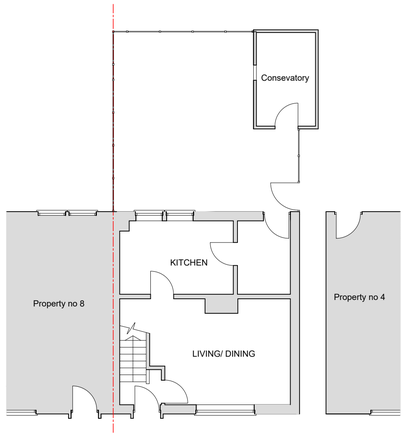

EXISTING GROUND FLOOR PLAN
SCALE 1 : 100

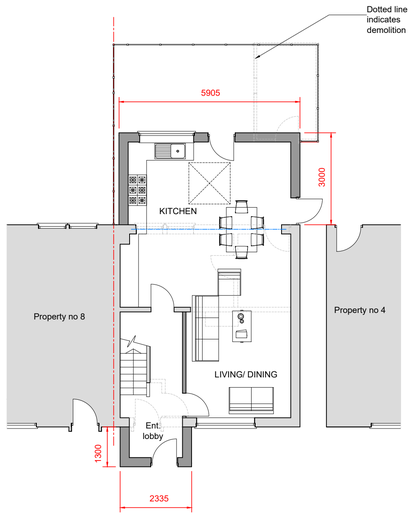

PROPOSED GROUND FLOOR PLAN
SCALE 1 : 100

0m 5m

NOTES

© *SK Design consultants* - THIS DRAWING AND DESIGN REMAINS THE COPYRIGHT AND INTELLECTUAL PROPERTY OF SK CONSULTANTS AND SHALL NOT BE COPIED IN ANY FORMAT WITHOUT APPROVAL.

THIS DRAWING IS TO BE READ IN CONJUNCTION WITH ALL OTHER DRAWINGS AND DOCUMENTS PROVIDED. THE CONTRACTOR MUST CHECK ALL DIMENSIONS ON SITE BEFORE PLACING ORDERS FOR MATERIALS OR SHOP FABRICATIONS OR COMMENCING WORKS ON SITE.
ANY DISCREPANCIES SHOULD BE NOTIFIED BEFORE PROCEEDING.

SK Design Consultants
22 Netley close
Caversham
Reading RG4 6SR
Tel : 07821111602

Client:
Mr Muhammad Imran Latif

Project:
Single storey rear extension and a Porch conversion.

Location:
6 Knowle Road, Woodley, Wokingham, RG5 3QE

Drawing Title:
PLANS AND ELEVATIONS

Date:	Sheet Size:	Drawn:
JUL 2026	A1	SK

Drawing No:	Revision:
P1772-02	.