

C:\Users\williammcaney\Motion\StaffSite - Frwi15 2507082\Drawings\2507082-04E & 05D.dwg

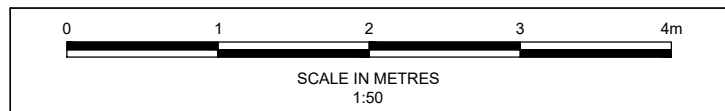
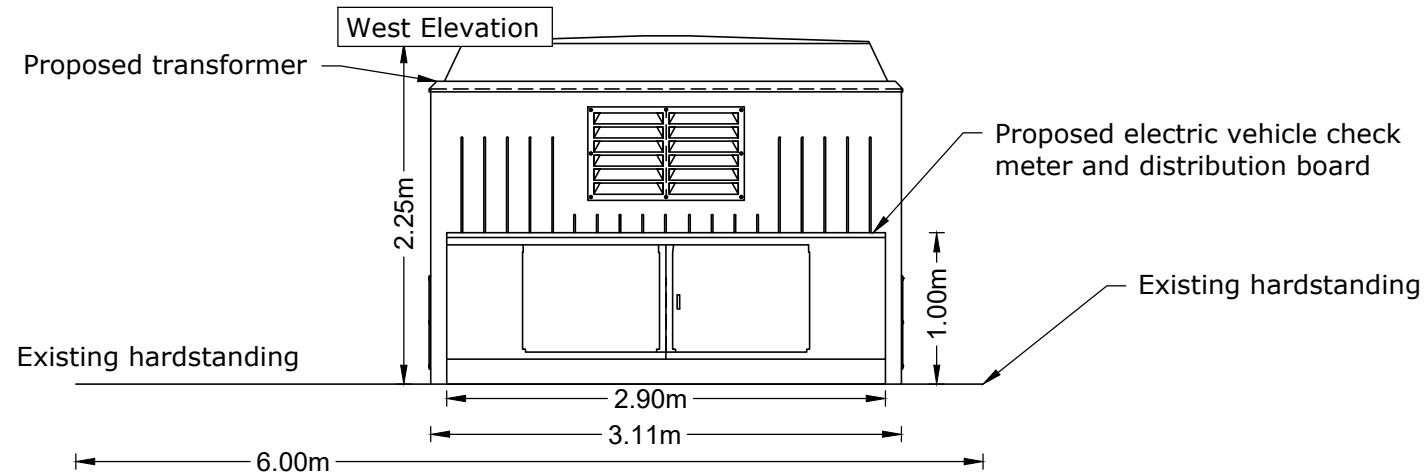
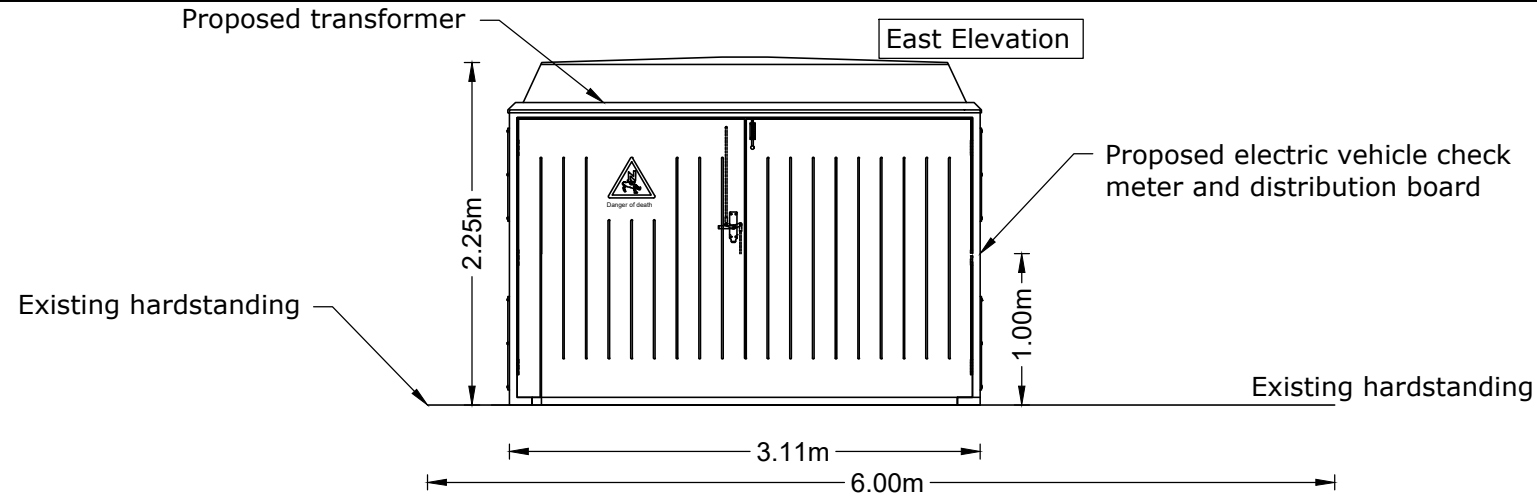
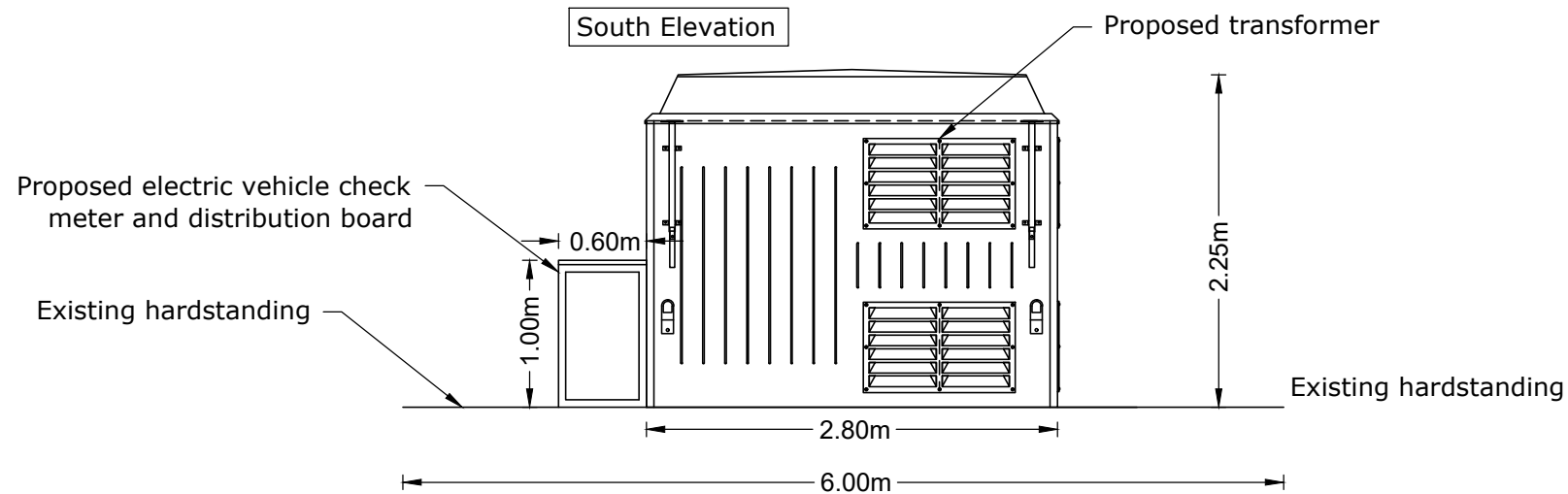
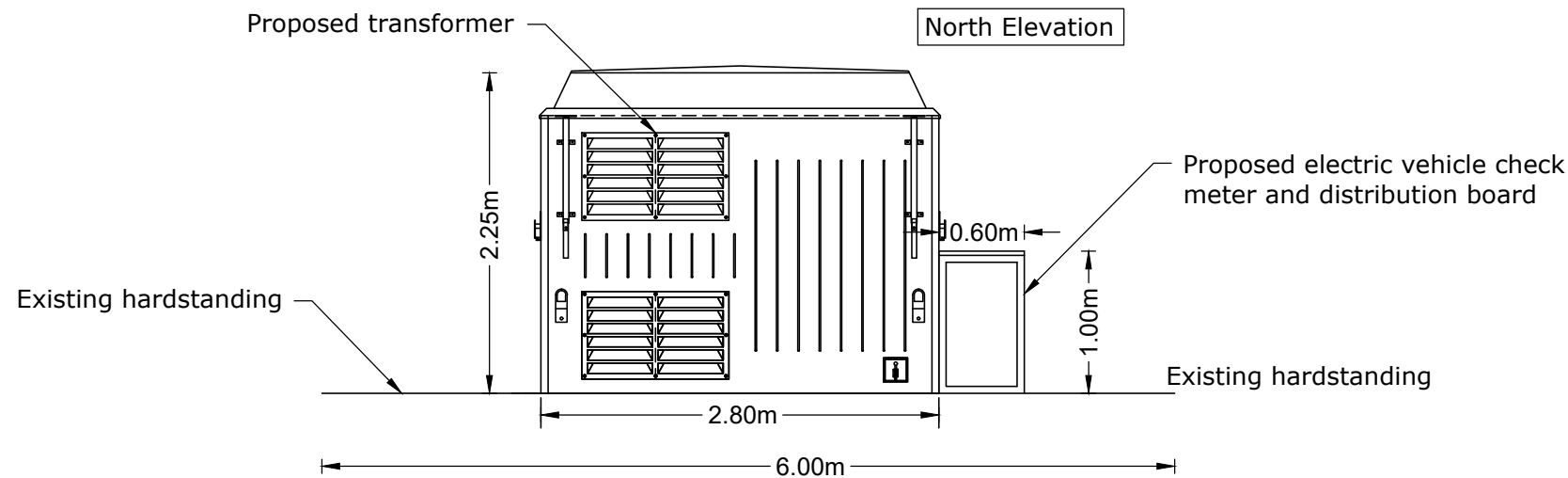

Notes

1. All levels and dimensions to be checked on site before any work commences. All dimensions in metres unless stated otherwise.
2. This drawing is based on topographical survey information and Motion cannot guarantee the accuracy of the data provided.
3. This drawing is based on OS mapping and Motion cannot guarantee the accuracy of the data.
4. Site location boundary includes indicative location of cabling proposed to serve car parking space equipped with electric vehicle charging.

D	Updated Elevations	WMC	PdeJ	PdeJ	09/12/2025
C	Updated Elevations	WMC	PdeJ	PdeJ	09/12/2025
B	Updated Elevations	WMC	PdeJ	PdeJ	30/09/2025
A	Updated Elevations	WMC	PdeJ	PdeJ	25/09/2025
-	First Issue	WMC	PdeJ	PdeJ	02/09/2025
Rev.	Description	Drm	Chk	App	Date

Drawing Status:

FOR PLANNING
NOT FOR CONSTRUCTION

motion

Guildford - Reading - London
www.motion.co.uk

Client:

Winnersh Midco S.A.R.L

Project:

Winnersh Triangle 1180 EV Chargers

Title:

Proposed Elevations

Scale: 1:500 (@ A3)

Drawing:

2507082-05

Revision:

D