

All dimensions are to be checked on site before work commences.
Figured dimensions to be taken in preference to scaled dimensions.
If in doubt please ask.
© Copyright reserved.

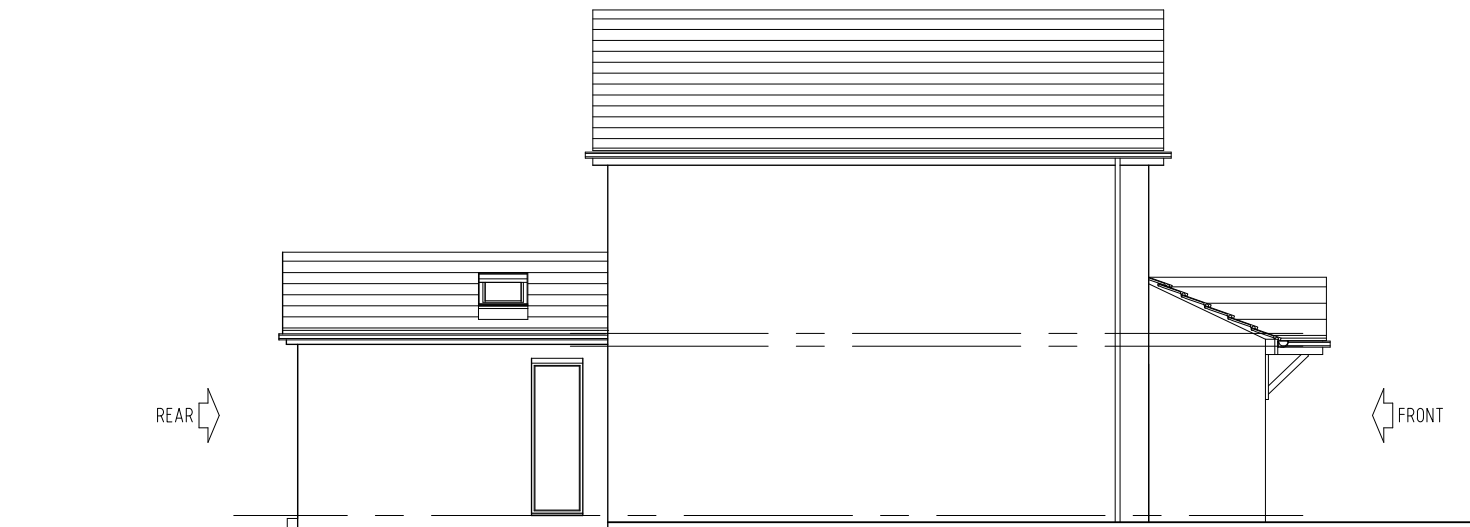

FRONT ELEVATION As Proposed
Scale 1:100



SIDE ELEVATION As Proposed



REAR ELEVATION As Proposed



SIDE ELEVATION As Proposed



FRONT ELEVATION As Existing
Scale 1:100

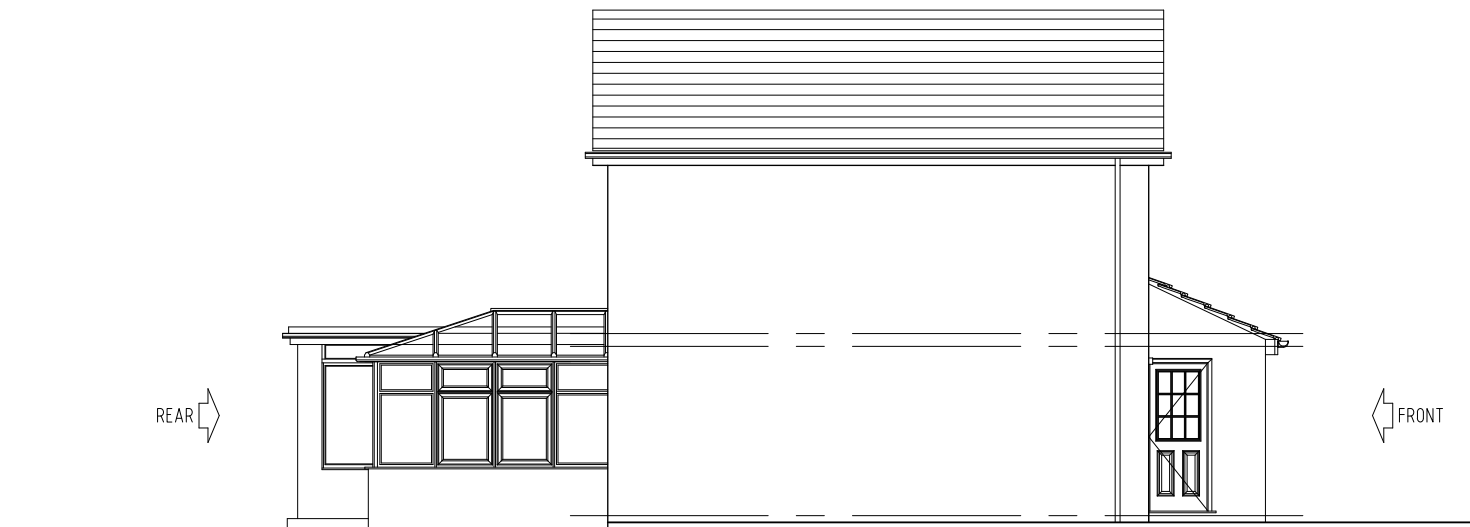

SIDE ELEVATION As Existing



REAR ELEVATION As Existing

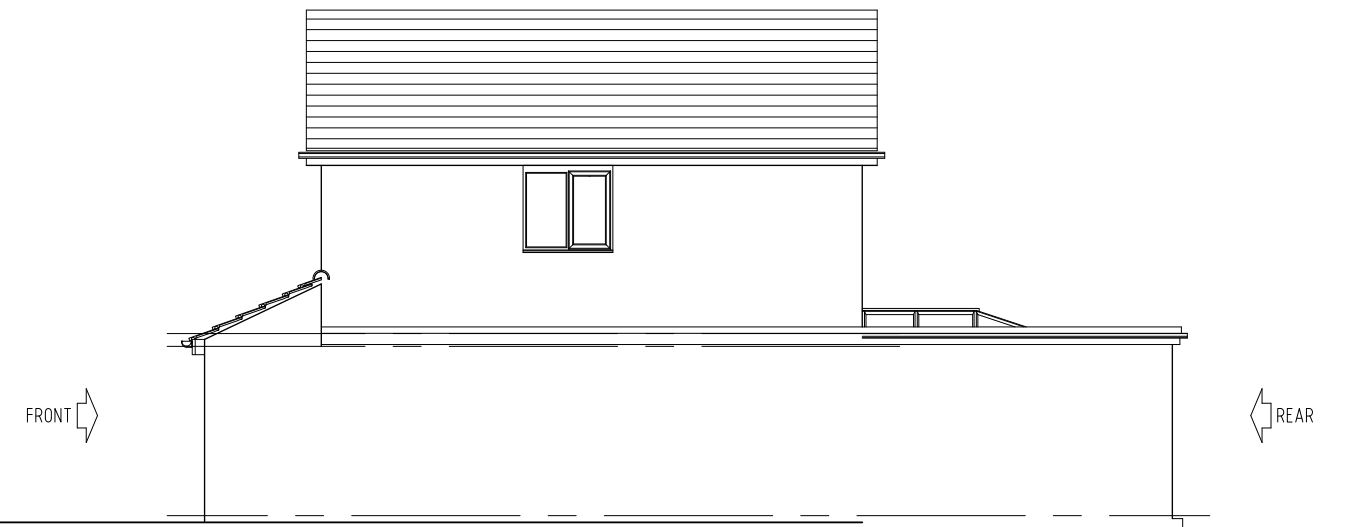

SIDE ELEVATION As Existing

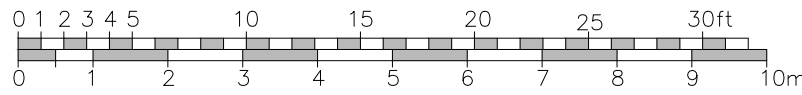

Scale Bar 1:100

Rev	Description	Date	Initials
FOR PLANNING SUBMISSION			
<div><div><div>HOLTHAM+NEWMAN</div><div>ARCHITECTS</div></div><div><div>The Old Dairy</div><div>282a Hyde End Road, Spencer's Wood,</div><div>Reading, Berkshire, RG7 1DN</div></div><div><div>T: 07971 316499</div><div>E: hello@hnarchitects.co.uk</div></div></div>			
Project: 34, Purfield Drive Wargrave Reading RG10 8AR			
Client Katia Shannon and Gareth Brown			
Drawing Title: Elevations Front, Rear and Side Views - As Existing and Proposed			
Scale: 1:100 @A1		Dwg. No.: 2544-P101	
-		-	
Drawn by: DH		-	
Date: Dec 2025		-	