Revision: Date: Notes:

19. JUN. 2000* 1781

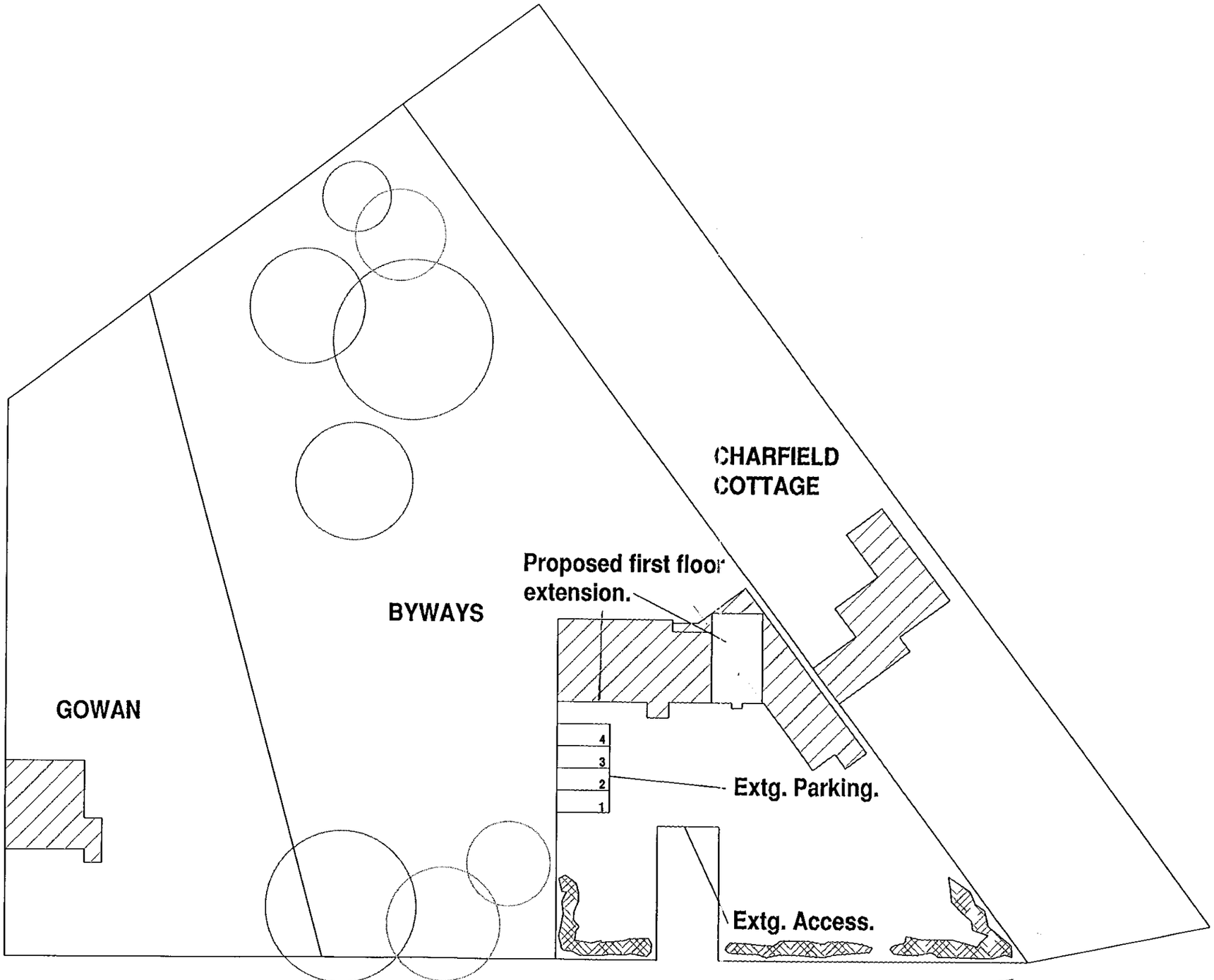

REFUSED

0 10 20 30 40 50 60 70 80 90 100

The KEEN Partnership
Culham House, 122 Castle Street
Reading, Berks RG1 7RJ

Client:
Mr. and Mrs. J. Brar.

Job Title:
Proposed first floor extension and alterations at: BYWAYS, Sonning Common, Berkshire.

Drawing Title:
BLOCK PLAN.

Scale: **1/500.** A3

Date: **June. 2000.** Drawn By: **P.J.M.**

Drawing No.: **7219-00-05.**

Tel: 0118 9510855 Fax:0118 9510866
E-mail: info@keenpartnership.co.uk

Revision: Date: Notes:

ADDITIONAL PLAN

1781



FRONT ELEVATION (PROP).

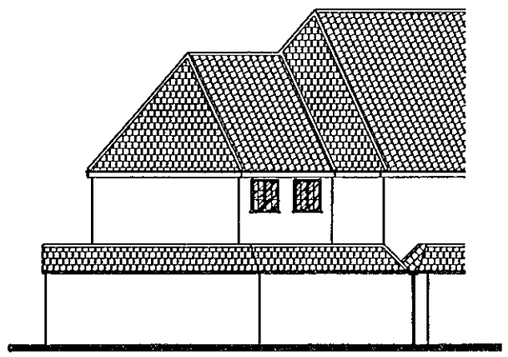

SIDE ELEVATION (PROP).

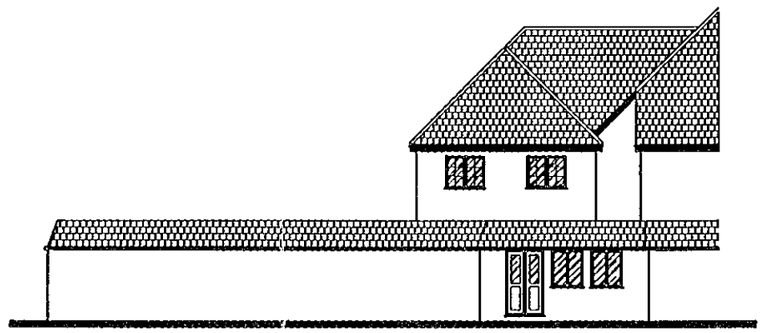

REAR ELEVATION (PROP).

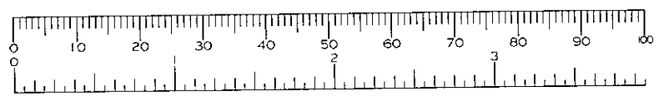

The KEEN Partnership
Culham House, 122 Castle Street
Reading, Berks RG1 7RJ

Client:
Mr. and Mrs. J. Brar.

Job Title:
Proposed first floor extension and alterations at: BYWAYS, Sonning Common, Berkshire.

Drawing Title:
PROP. ELEVATIONS.

Scale: **1/200.** A3

Date: **June. 2000.** Drawn By: **P.J.M.**

Drawing No.: **7219-00-04.**

Tel: 0118 9510855 Fax:0118 9510866
E-mail: info@keenpartnership.co.uk

Revision: Date: Notes:

19. JUN. 2000 * 1781

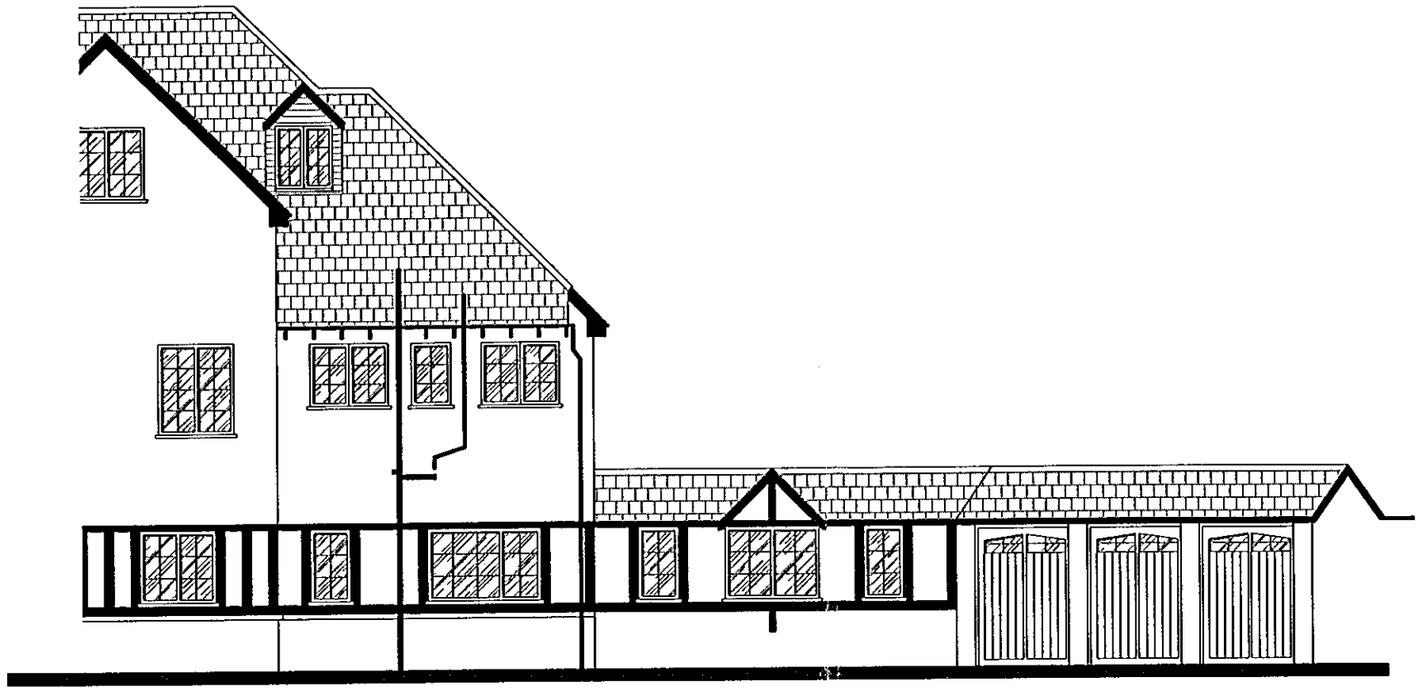

FRONT ELEVATION (EXTG).

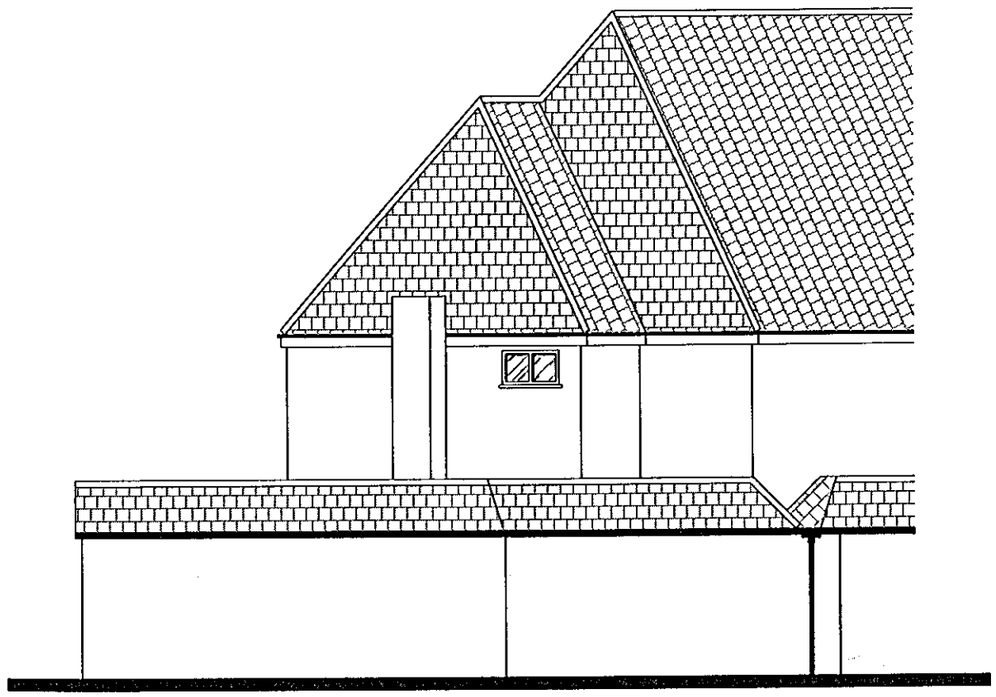

SIDE ELEVATION (EXTG).

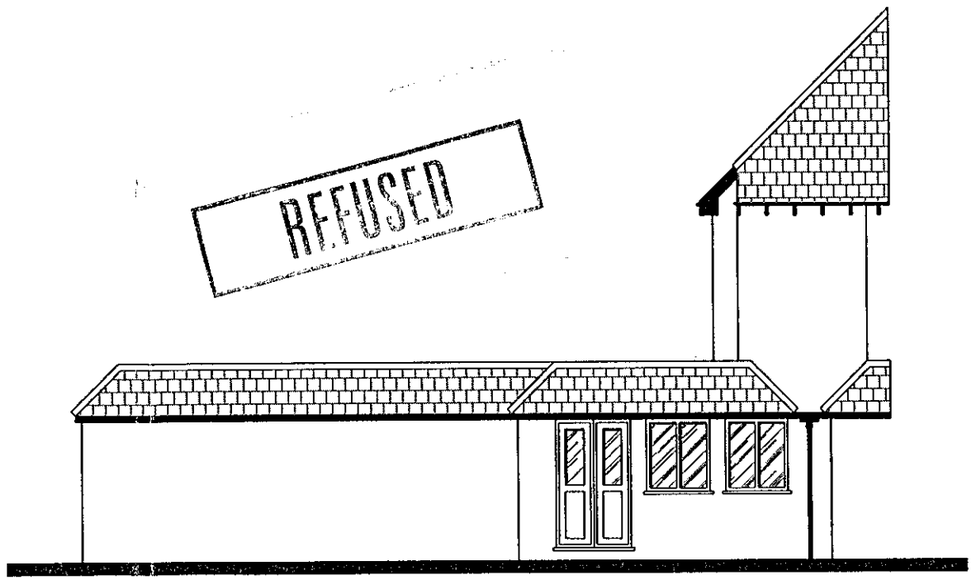

SIDE ELEVATION (EXTG).



The KEEN Partnership
Culham House, 122 Castle Street
Reading, Berks RG1 7RJ

Client:
Mr. and Mrs. J. Brar.

Job Title:
Proposed first floor extension and alterations at: BYWAYS, Sonning Common, Berkshire.

Drawing Title:
EXTG. ELEVATIONS.

Scale: **1/100.** A3

Date: **June. 2000.** Drawn By: **P.J.M.**

Drawing No.: **7219-00-03.**

Tel: 0118 9510855 Fax:0118 9510866
E-mail: info@keenpartnership.co.uk

Revision: Date: Notes:

ADDITIONAL PLAN

1781

PLANNING SERVICES
POL
DO
AEV
CS
17 AUG 2000
COPIES TO: ACK:
FILE:

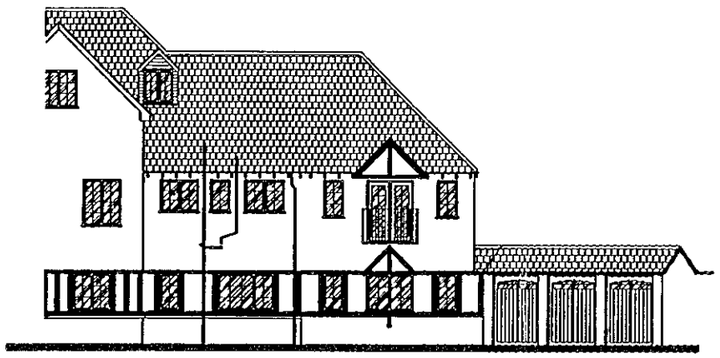

FRONT ELEVATION (PROP).

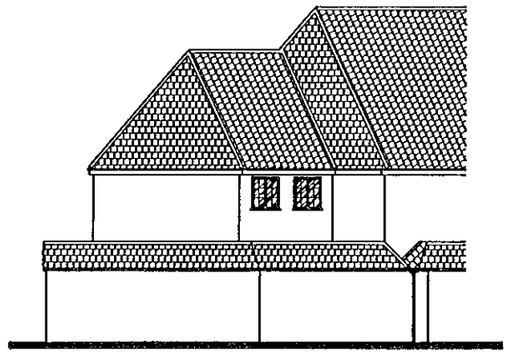

SIDE ELEVATION (PROP).

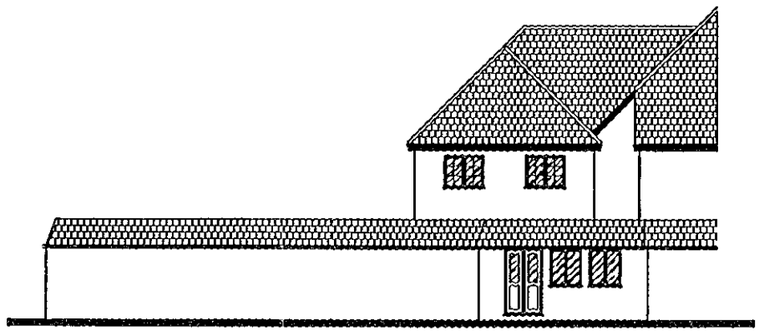

REAR ELEVATION (PROP).

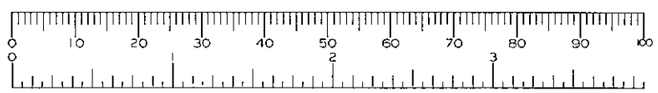

The KEEN Partnership
Culham House, 122 Castle Street
Reading, Berks RG1 7RJ

Client:
Mr. and Mrs. J. Brar.

Job Title:
Proposed first floor extension and alterations at: BYWAYS, Sonning Common, Berkshire.

Drawing Title:
PROP. ELEVATIONS.

Scale:
1/200. A3

Date:
June. 2000.

Drawn By:
P.J.M.

Drawing No.:
7219-00-04.

Tel: 0118 9510855 Fax:0118 9510866
E-mail: info@keenpartnership.co.uk

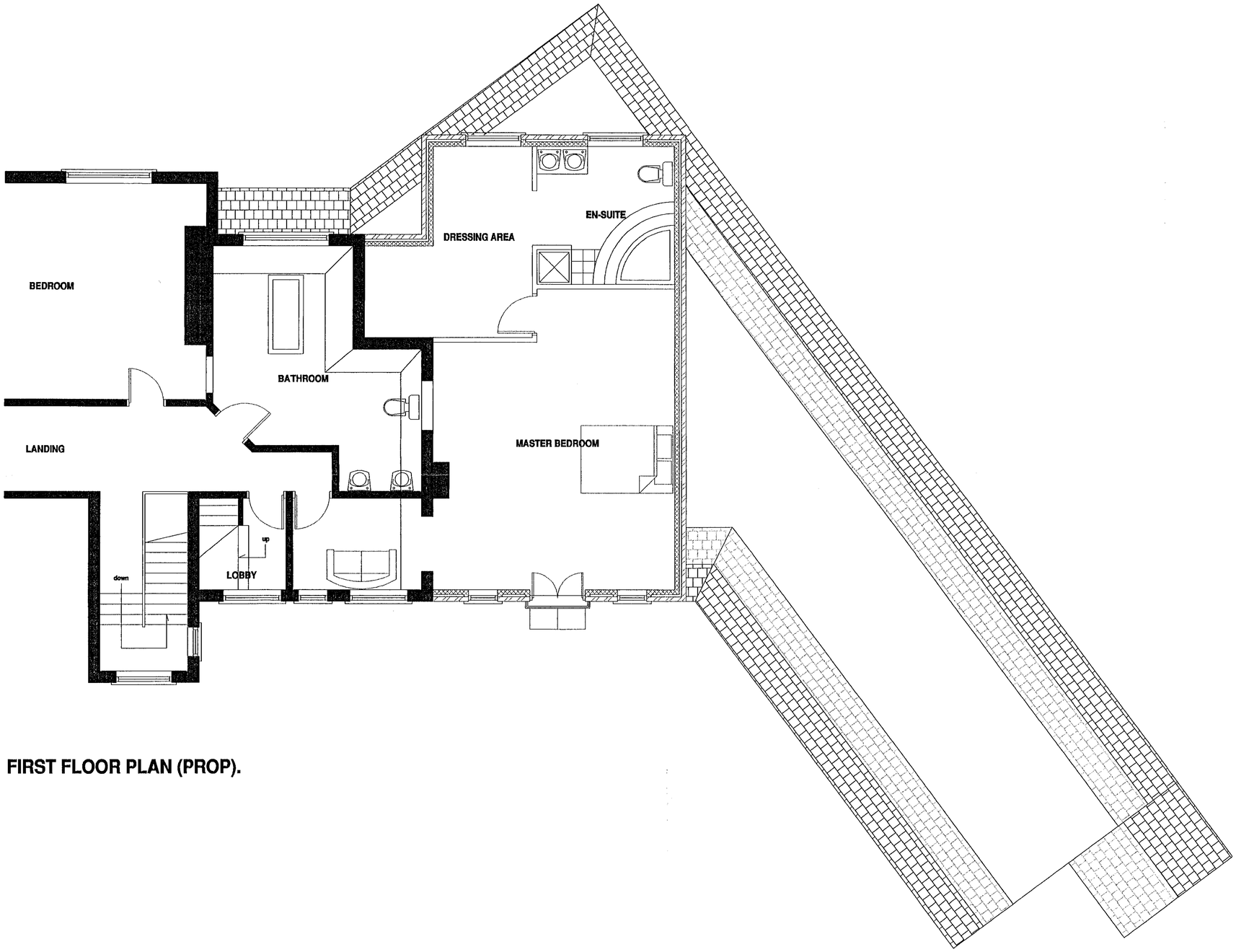

FIRST FLOOR PLAN (PROP).

19. JUN. 2000 • 1781

REFUSED

Revision: Date: Notes:

The KEEN Partnership
Culham House, 122 Castle Street
Reading, Berks RG1 7RJ

Client:
Mr. and Mrs. J Brar.

Job Title:
Proposed first floor extension and alterations at: BYWAYS, Charvil Lane, Sonning, Berkshire.

Drawing Title:
PROP. FIRST FLOOR PLAN.

Scale: 1/50. A1

Date: June. 2000. Drawn By: P.J.M.

Drawing No.:
7219-00-02.

Tel: 0118 9510855 Fax:0118 9510866
E-mail: info@keenpartnership.co.uk

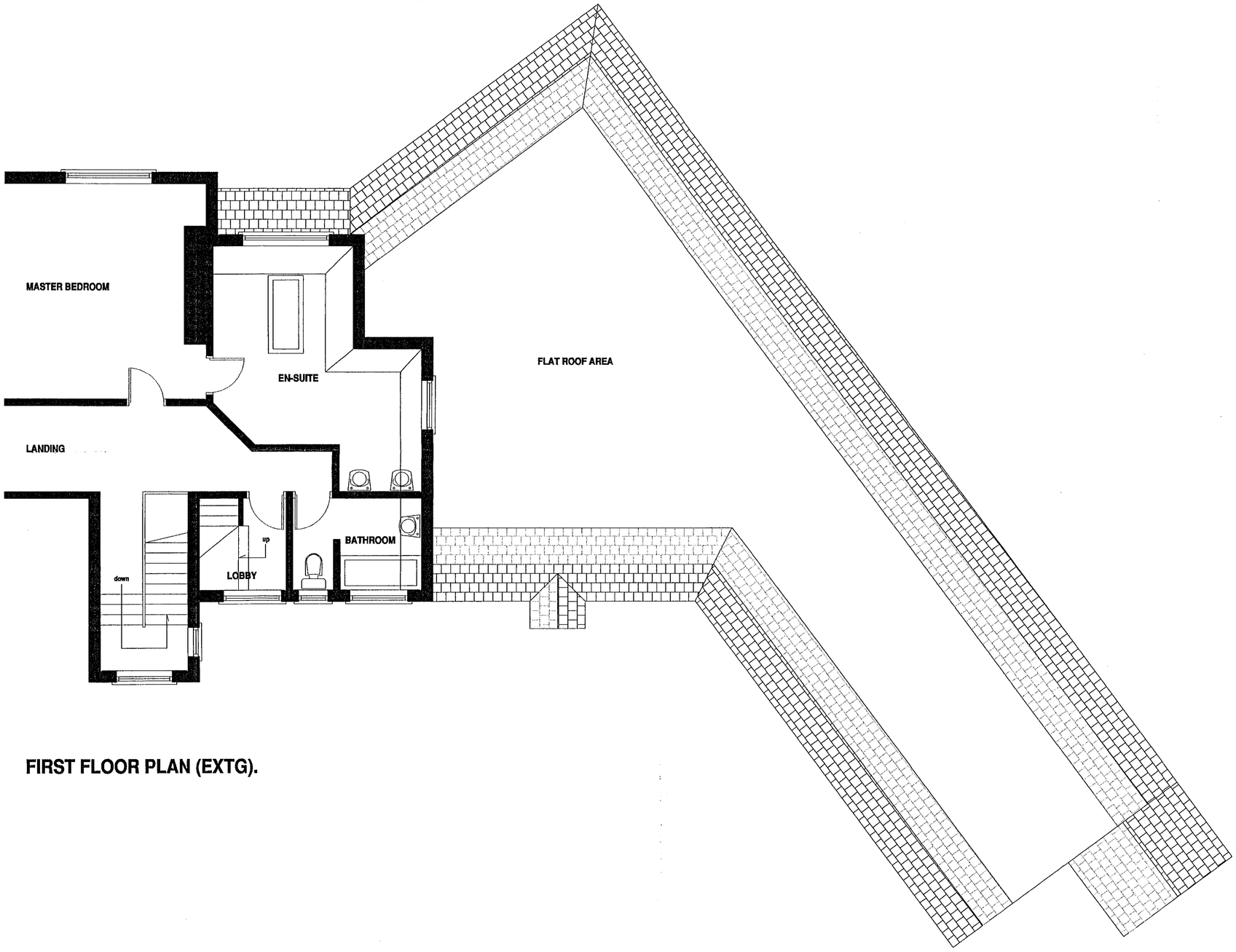

FIRST FLOOR PLAN (EXTG).

19. JUN. 2000* 1781

REFUSED

Revision: Date: Notes:

The KEEN Partnership
Culham House, 122 Castle Street
Reading, Berks RG1 7RJ

Client:
Mr. and Mrs. J Brar.

Job Title:
Proposed first floor extension and alterations at: BYWAYS, Charvil Lane, Sonning, Berkshire.

Drawing Title:
EXTG. FIRST FLOOR PLAN.

Scale: 1/50. A1

Date: June. 2000. Drawn By: P.J.M.

Drawing No.:
7219-00-01.

Tel: 0118 9510855 Fax:0118 9510866
E-mail: info@keenpartnership.co.uk