

REAR (north)

SIDE (west)

FRONT (south)

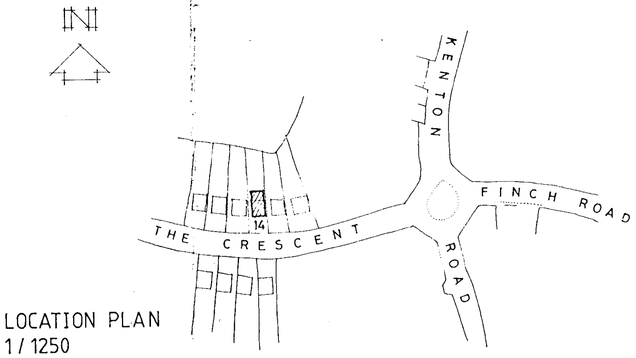

LOCATION PLAN
1 / 1250

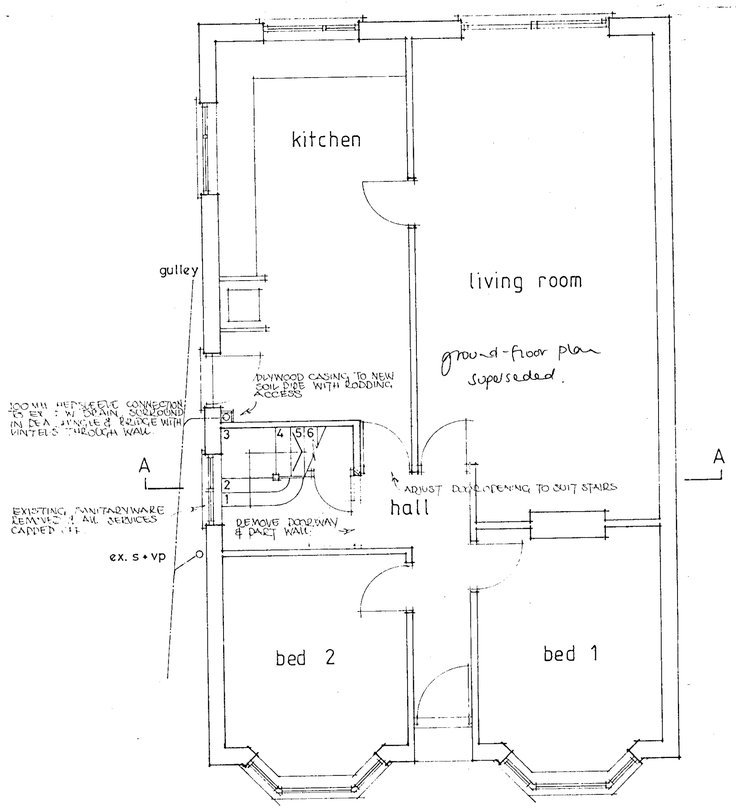

GROUND FLOOR

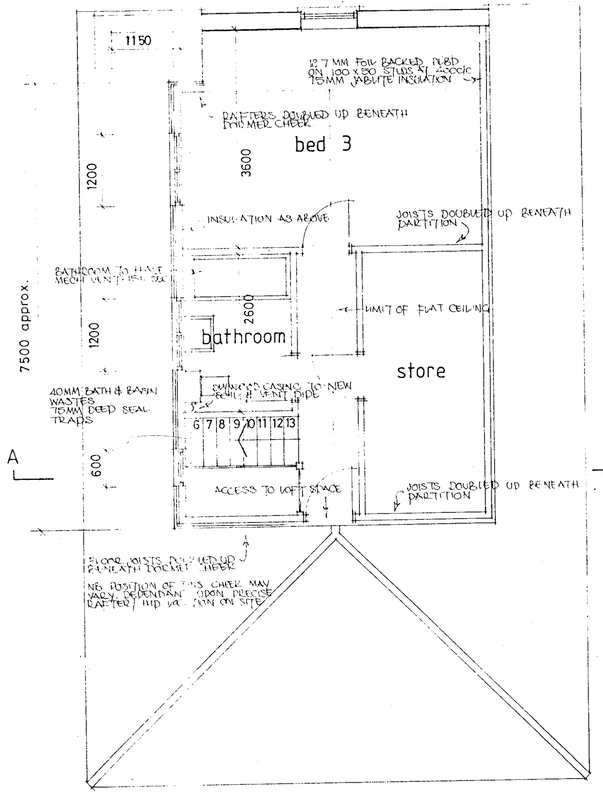

FIRST FLOOR

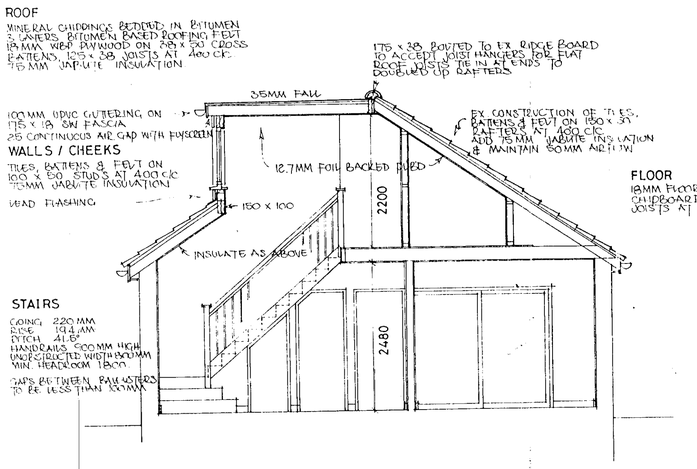

SECTION A-A

CHECK DIMENSIONS ON SITE

28.JUL.2000* 2081

A		

Client
Mr. J. MacDonald

Job
14, The Crescent,
EARLEY, Reading.

Title
Loft Conversion

Date JULY 92 | Drawn PC

Scales 1/100 1/50

Dwg. Nº 014/92 | Rev.

ed 17/8/01

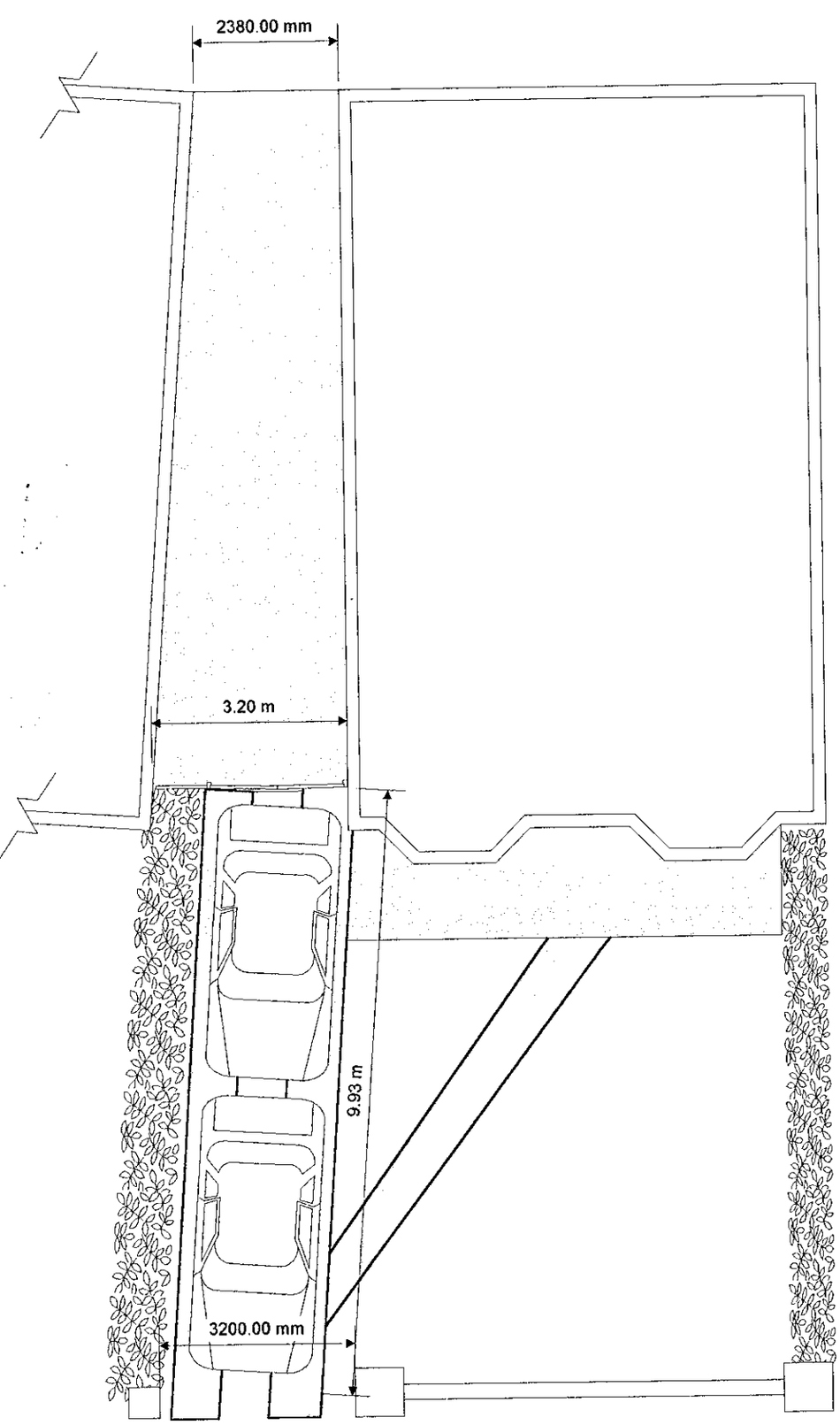

CONCRETE SURFACE

APPROVED

ADDITIONAL PLAN

2081

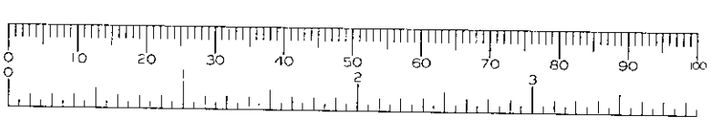

Reflex Office Furnishings Ltd Tel 0118 975 3848 Fax 0118 931 1802 e-mail sales@reflexoffice.com http://www.reflexoffice.com				
TITLE 14 THE CRESCENT, EARLEY			DESCRIPTION HARD STANDING FOR CARS	FILENAME 14 THE CRESCENT.VSD
DATE 18/09/00	REVISED	18/09/00	PAGE 1 of 1	SCALE: 1:100

KITCHEN

LIVING ROOM

NEW PARTITION WALL

40MM BASIN WASTE

TOILET TO HAVE MECHANICAL VENT

TOILET

CUPBOARD

NEW PARTITION WALL WITH SOUND INSULATION

HALL

INTERNAL NON LOAD BEARING WALL AND CHIMNEY REMOVED

BEDROOM 2

BEDROOM 1

0 10 20 30 40 50 60 70 80 90 100

0 2 3

HORNWOOD INTERNATIONAL LTD
Tel 0118 973 5825 Fax 0118 973 7842
e-mail sales@hornwood.co.uk http://www.hornwood.co.uk

TITLE		DESCRIPTION	FILENAME
14 THE CRESCENT, EARLEY FP/2000/0934		WALL LAYOUT	HOUSE.VSD
DATE 02/02/01	REVISED 12/02/01	PAGE 1 OF 1	SCALE: 1:50

REVISED PLAN

APPROVED

	HPT
POL	TLS
DC	ENF
APP	
JS	
COPIES TO:	ACK:
	FILE

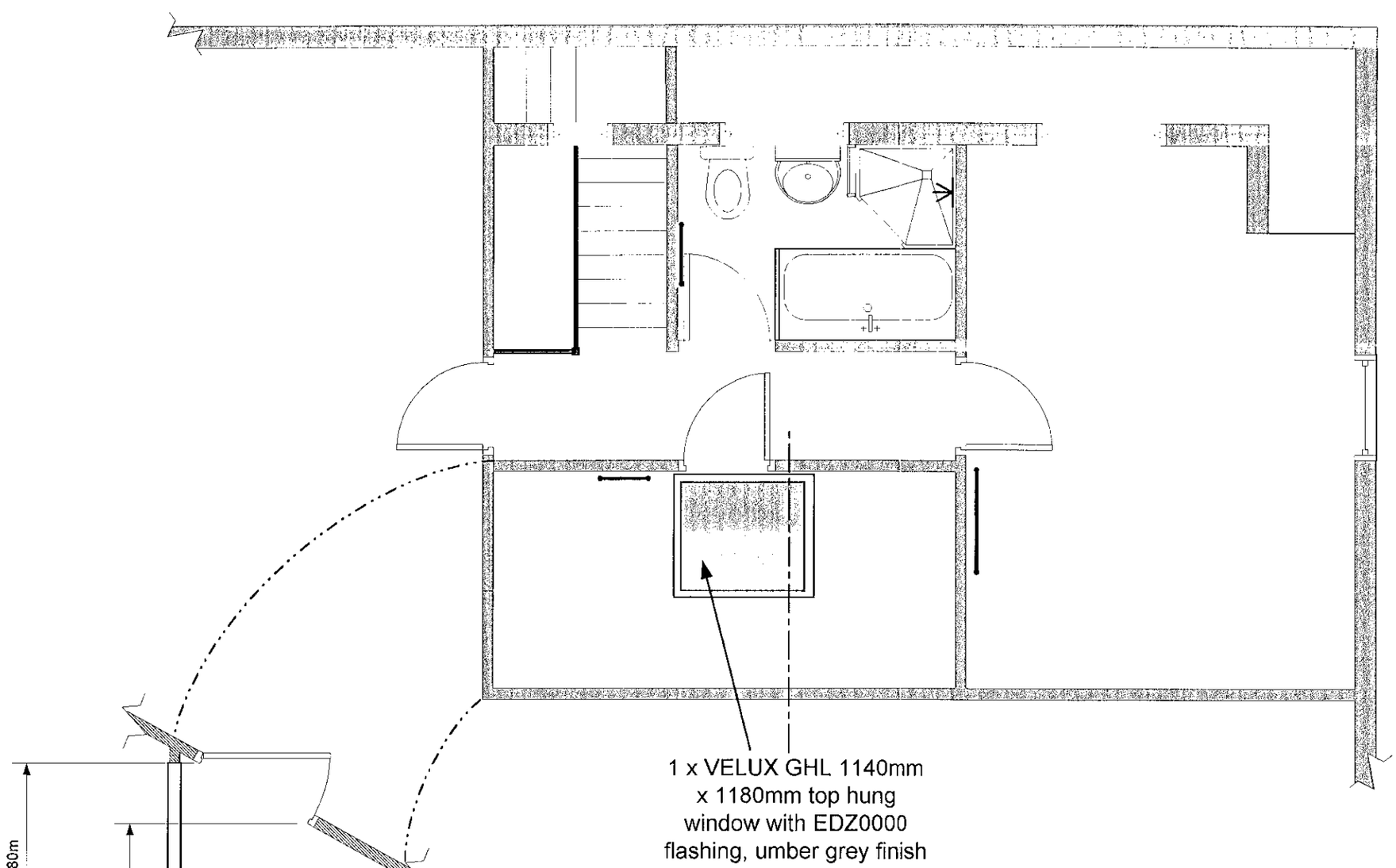

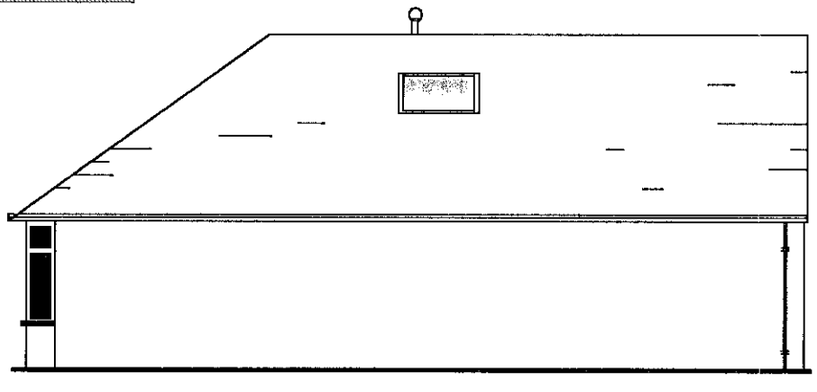

SIDE (east)

2081
REVISED PLAN

HORNWOOD INTERNATIONAL LTD Tel 0118 973 5825 Fax 0118 973 7842
e-mail sales@hornwood.co.uk http://www.hornwood.co.uk

TITLE	DESCRIPTION	FILENAME
APPLICATION FP/2000/0934/ LOFT CONVERSION, 14 THE CRESCENT, EARLEY	POSITIONING OF WINDOWS	HOUSE LAYOUT5.VSD
DATE REVISED 19/03/01	PAGE 1 OF 1	SCALE: 1:50