

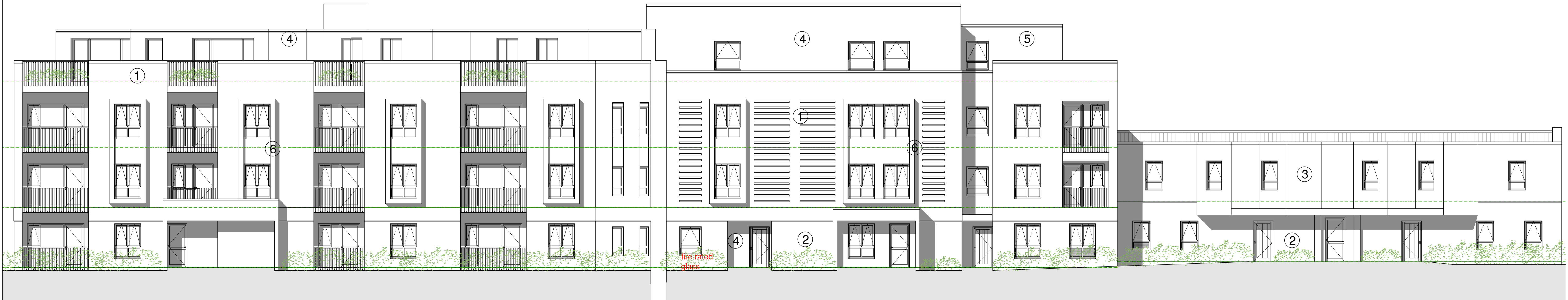

approved west elevation [A1 1:100]



proposed west elevation [A1 1:100]



<div>client</div> <div><div>DOSWELL</div><div>Est 2005.</div><div><div>Abri</div></div><div>PLANNING</div><div>scale width: 50 mm @ a1 - 25 mm @ a3</div></div>	revision	notes	date	drawn	check	revision	notes	date	drawn	check	revision	notes	health & safety:	<div><div><div></div></div><div>pdp architecture llp</div><div>chartered architects town planning interior design consultants</div><div>2 beechworth road, havant hampshire po9 1ax tel 023 9248 1100 fax 023 9247 5050 email pdp@pdp-architects.co.uk</div><div>www.pdp-architects.co.uk</div></div>				
	A	Amends to planners comments	13.01.26	MAS	GZ								<div>this drawing is the copyright of the pdp architecture llp and must not be reproduced in whole or part or used for the execution of works without their permission.</div> <div>all dimensions to be checked on site prior to commencement of construction works and the architect notified of any discrepancy.</div> <div>figured dimensions are to be used in preference to scaled dimensions.</div> <div>no deviation from this drawing will be permitted without prior consent of the architect.</div> <div>all drawings are prepared subject to a full measured and structural survey of the buildings and site.</div> <div>all structural work is subject to the appointment of a structural engineer to confirm and agree the structural proposals.</div> <div>os promap licence no. 100020449.</div>		<div>exceptional risks involving specific methods of construction or exceptional maintenance issues can be found within the designers risk assessment.</div>			
project	Proposed Development 10-12 Latimer Road Wokingham			drawn	MAS		checked	AM					date	Nov 2025		status	Planning	
detail	Elevation Comparison Approved v Proposed			a1 scale	1:100		a3 scale	1:200								rev	28196-PD320 A	