Location Plan shows area bounded by: 479925.23, 173551.31 480066.65, 173692.73 (at a scale of 1:1250), OSGridRef: SU79997362. The representation of a road, track or path is no evidence of a right of way. The representation of features as lines is no evidence of a property boundary.

Produced on 6th Sep 2024 from the Ordnance Survey National Geographic Database and incorporating surveyed revision available at this date. Reproduction in whole or part is prohibited without the prior permission of Ordnance Survey. © Crown copyright 2024. Supplied by www.buyaplan.co.uk a licensed Ordnance Survey partner (100053143). Unique plan reference: #00925063-A93B8D.

Ordnance Survey and the OS Symbol are registered trademarks of Ordnance Survey, the national mapping agency of Great Britain. Buy A Plan® logo, pdf design and the www.buyaplan.co.uk website are Copyright © Passinc Ltd 2024.

site plan
1:200

N

0 2 4 6 8 10m

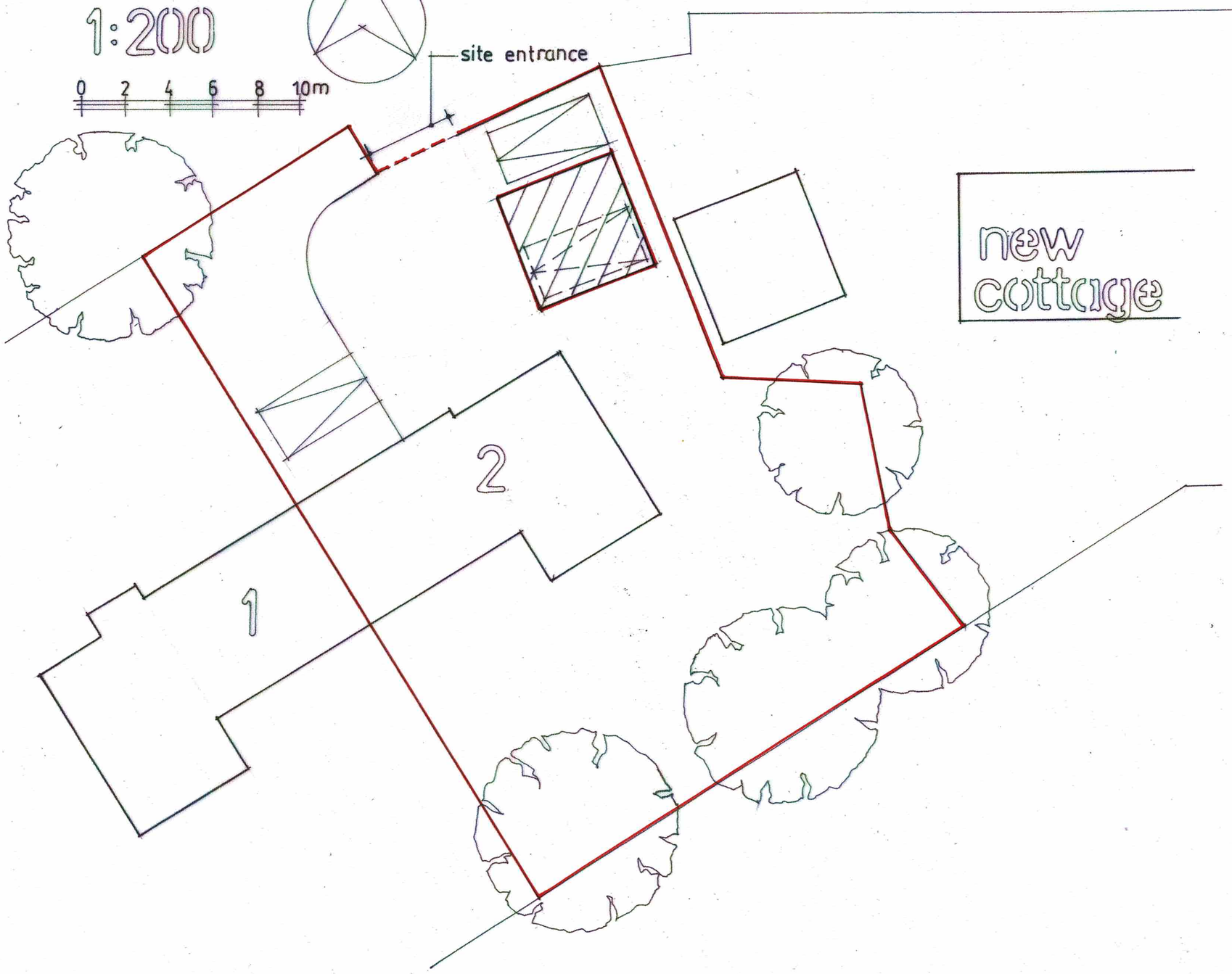

new cottage

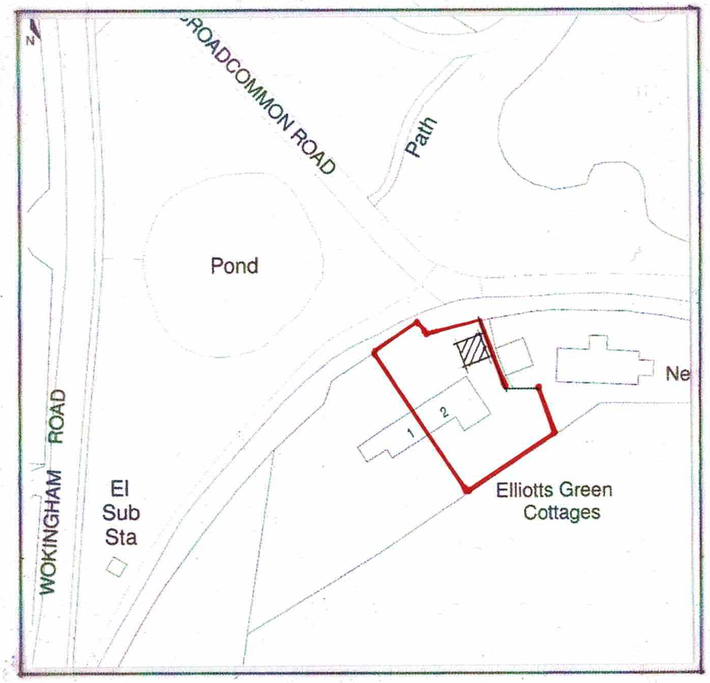

location plan
1:1250

0 10 20 30 40 50 60 70m

N

Rev. B General revisions 17/02/2025
Rev. A General revisions 24/10/2024

BERKSHIRE DEVELOPMENTS LTD

CLIENT
Robert Coates

PROJECT
Proposed Car Port at
2, Elliotts Green Cottages
Broadcommon Road
Hurst
Wokingham
RG10 0RG

DRAWING
Proposed Site and Location Plans

SCALE	DATE
1:200 + 1:1250 @ A3	**September 2024**
DRAWING No.	REVISION
24/EGC/02	**B**