

1 | 27051-3D Lightwell2 SW view

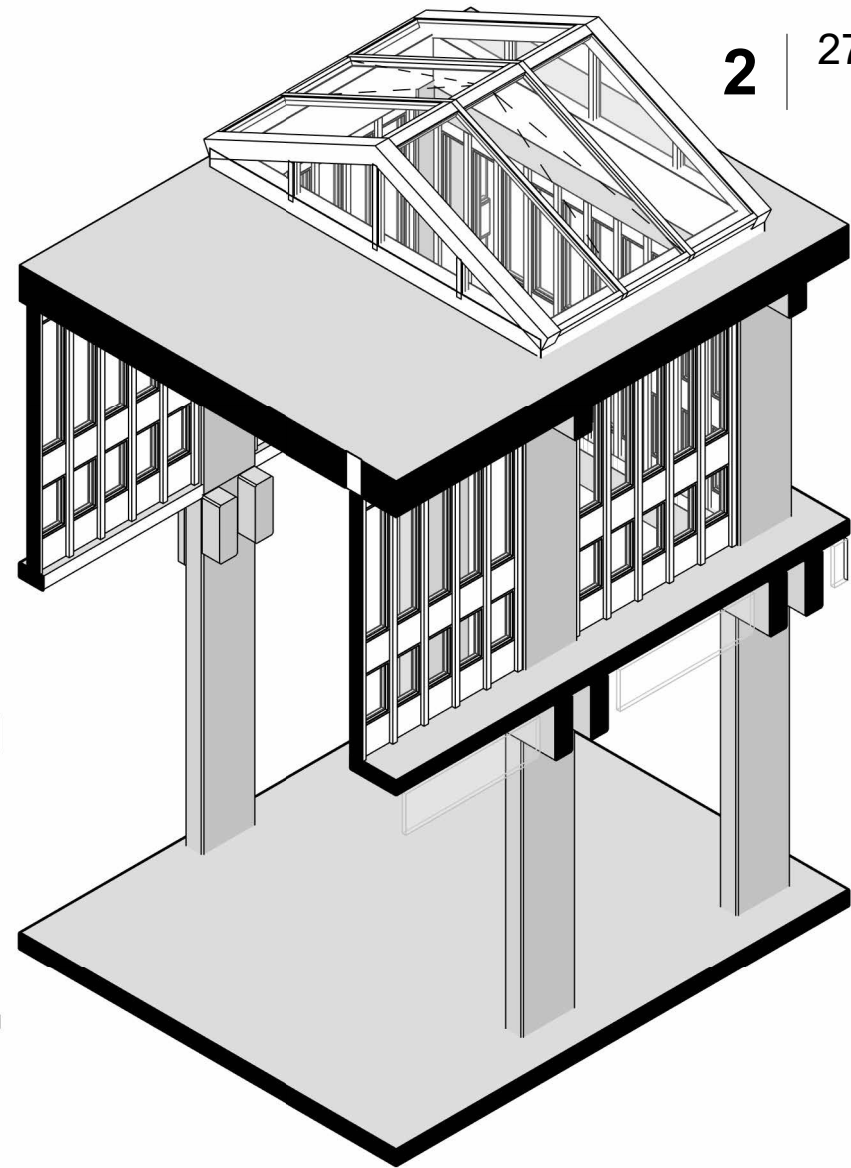

2 | 27051-3D Lightwell2 NE view

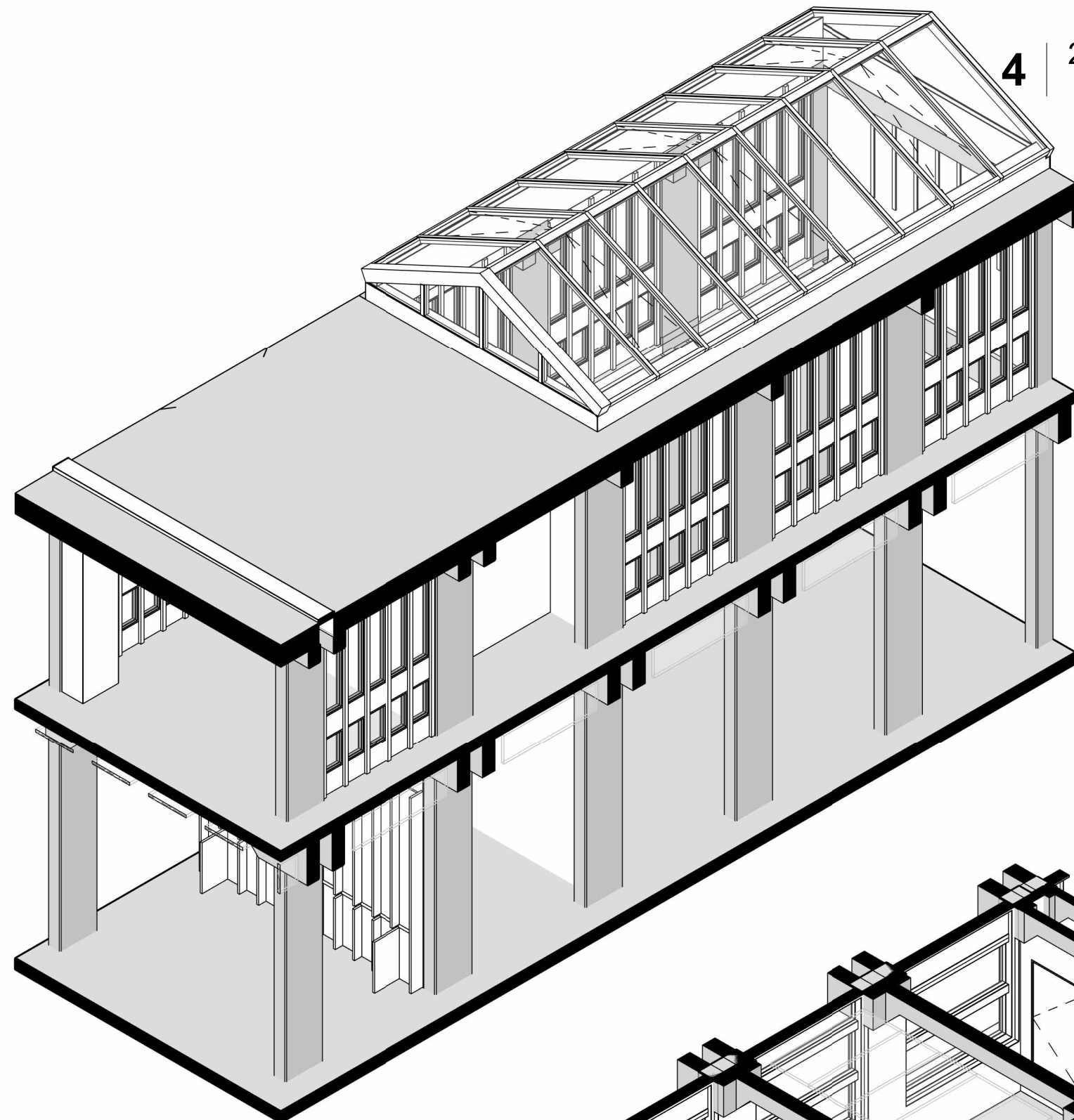

4 | 27051-3D Lightwell3 NE view

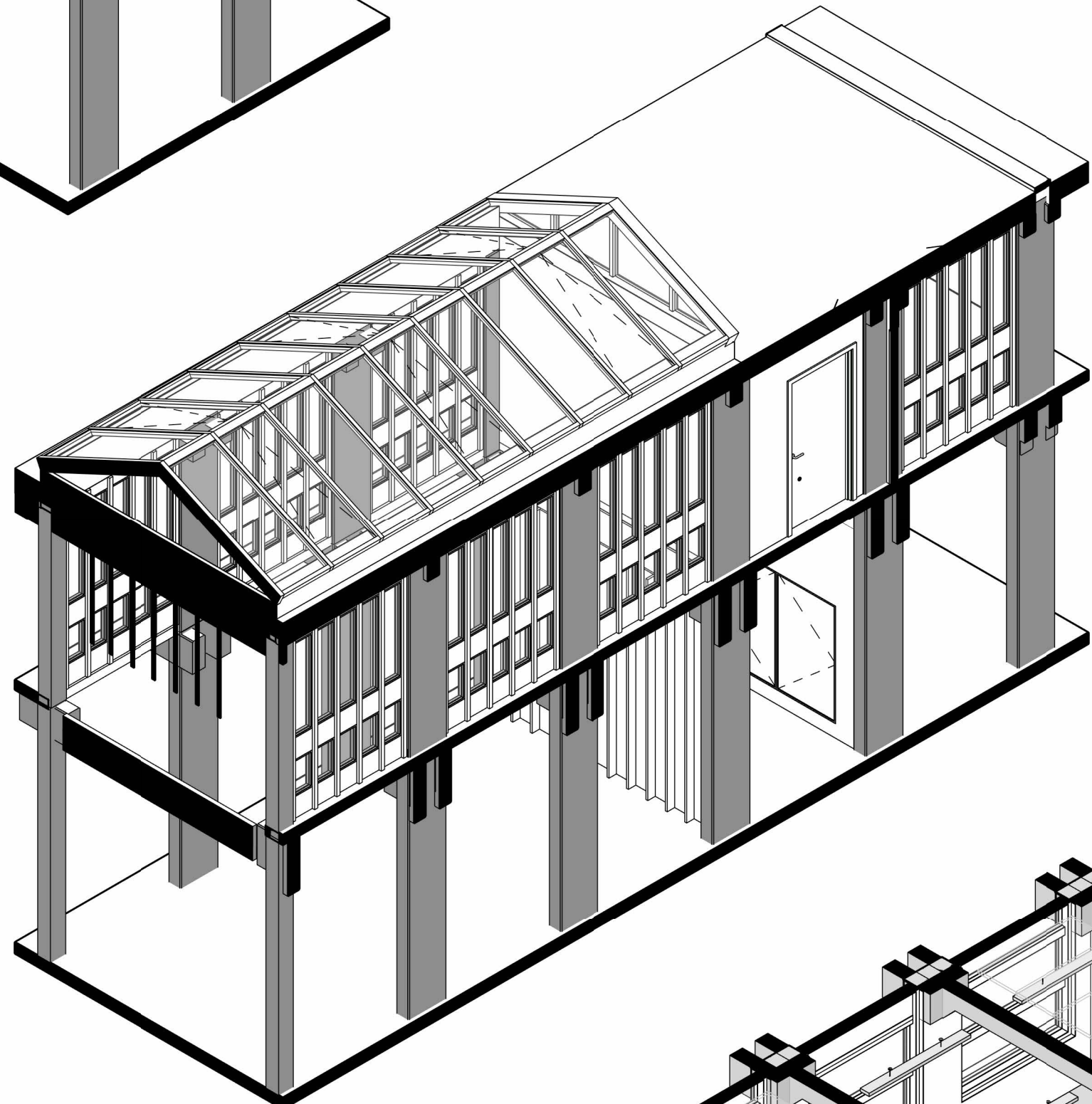

3 | 27051-3D Lightwell3 SW view

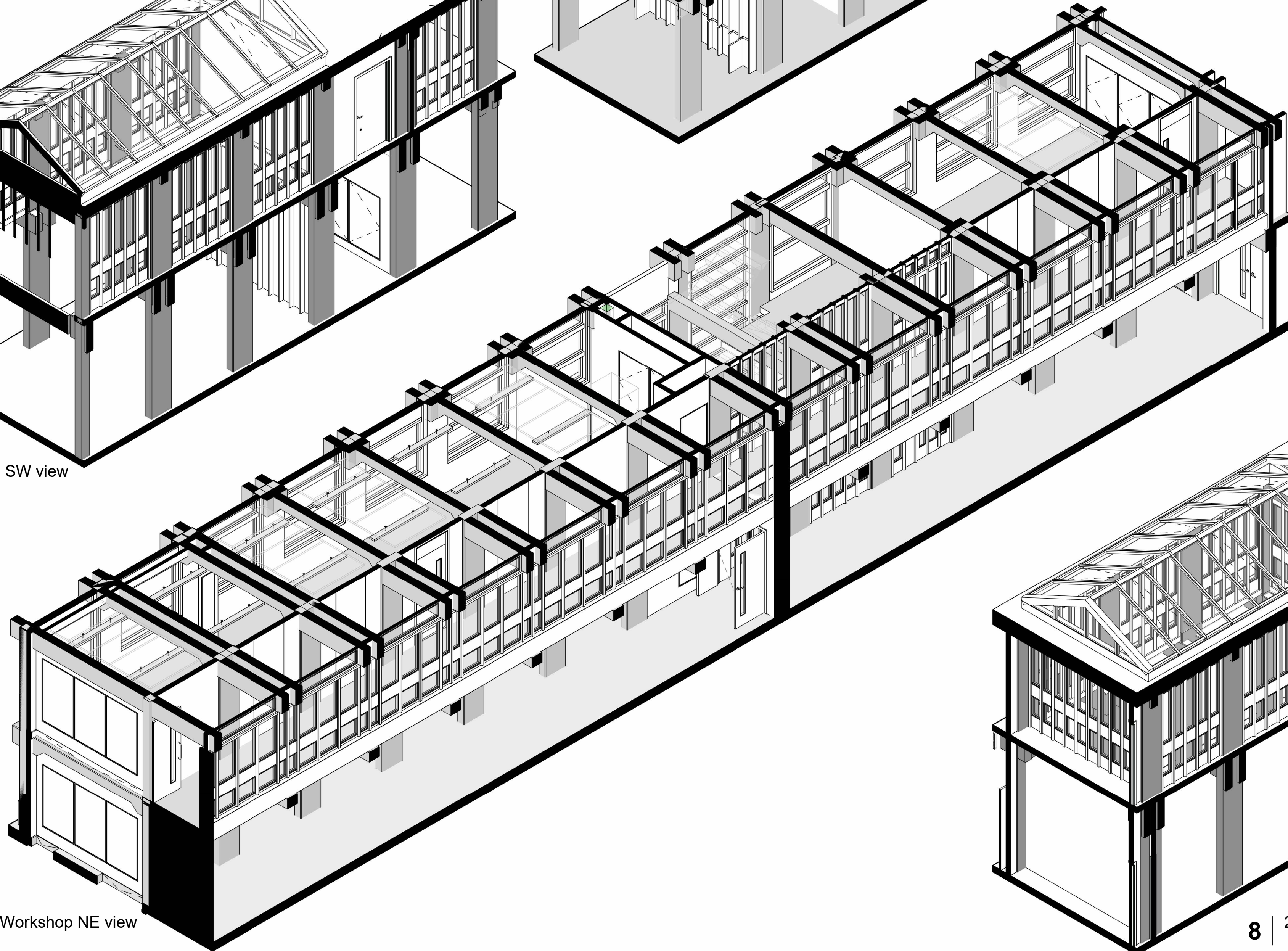

6 | 27051-3D Teaching Workshop NE view

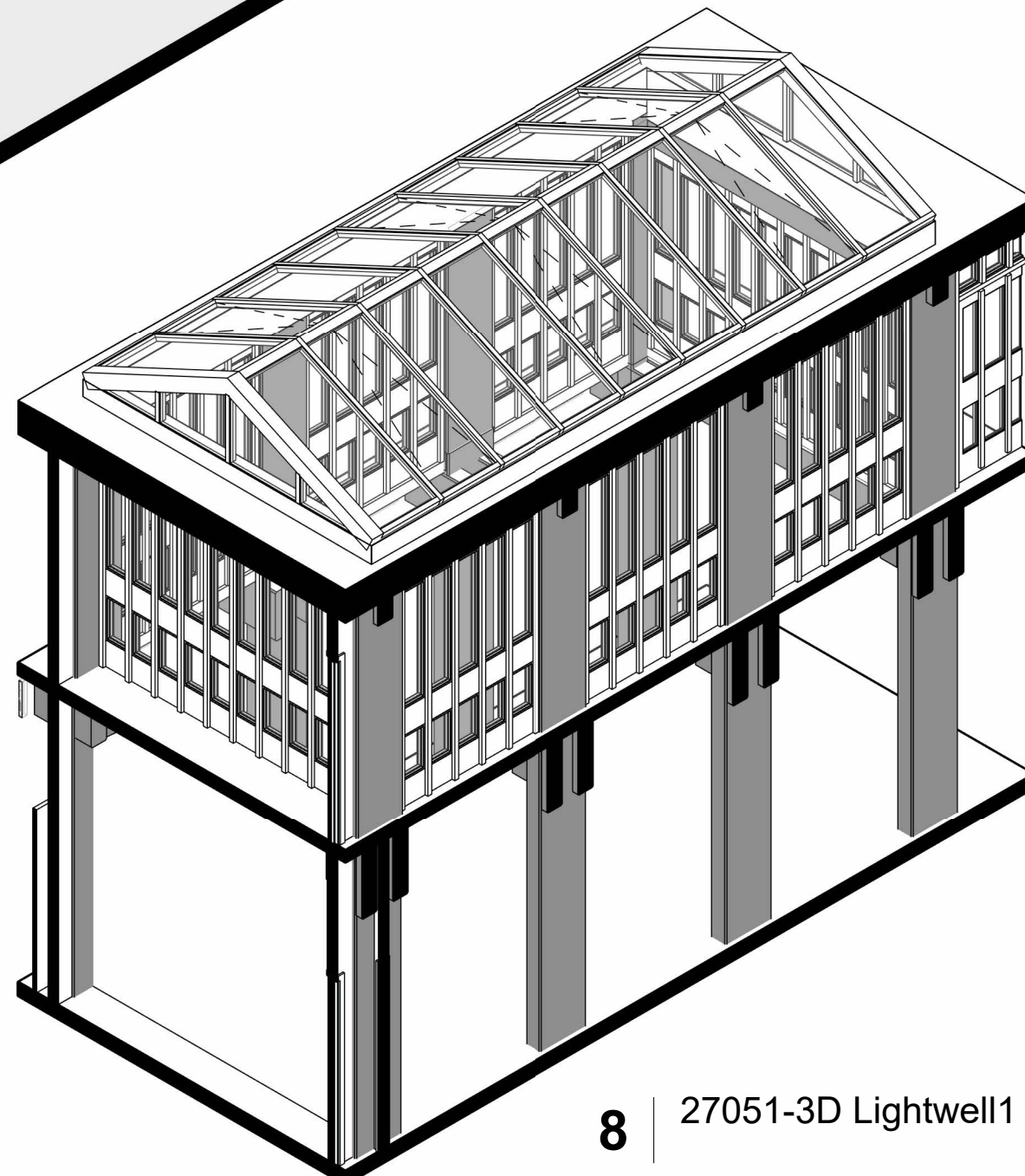

8 | 27051-3D Lightwell1 SW view

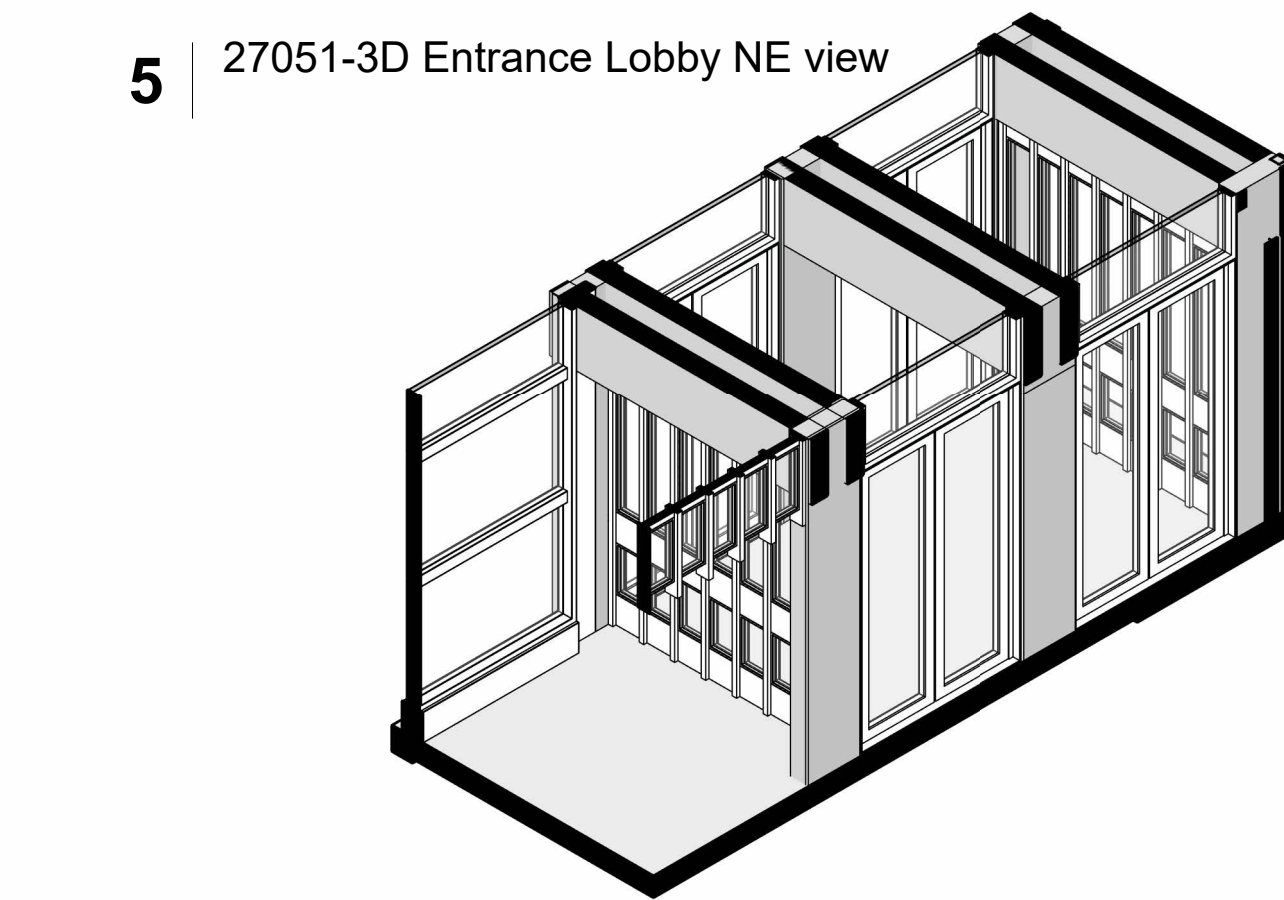

5 | 27051-3D Entrance Lobby NE view

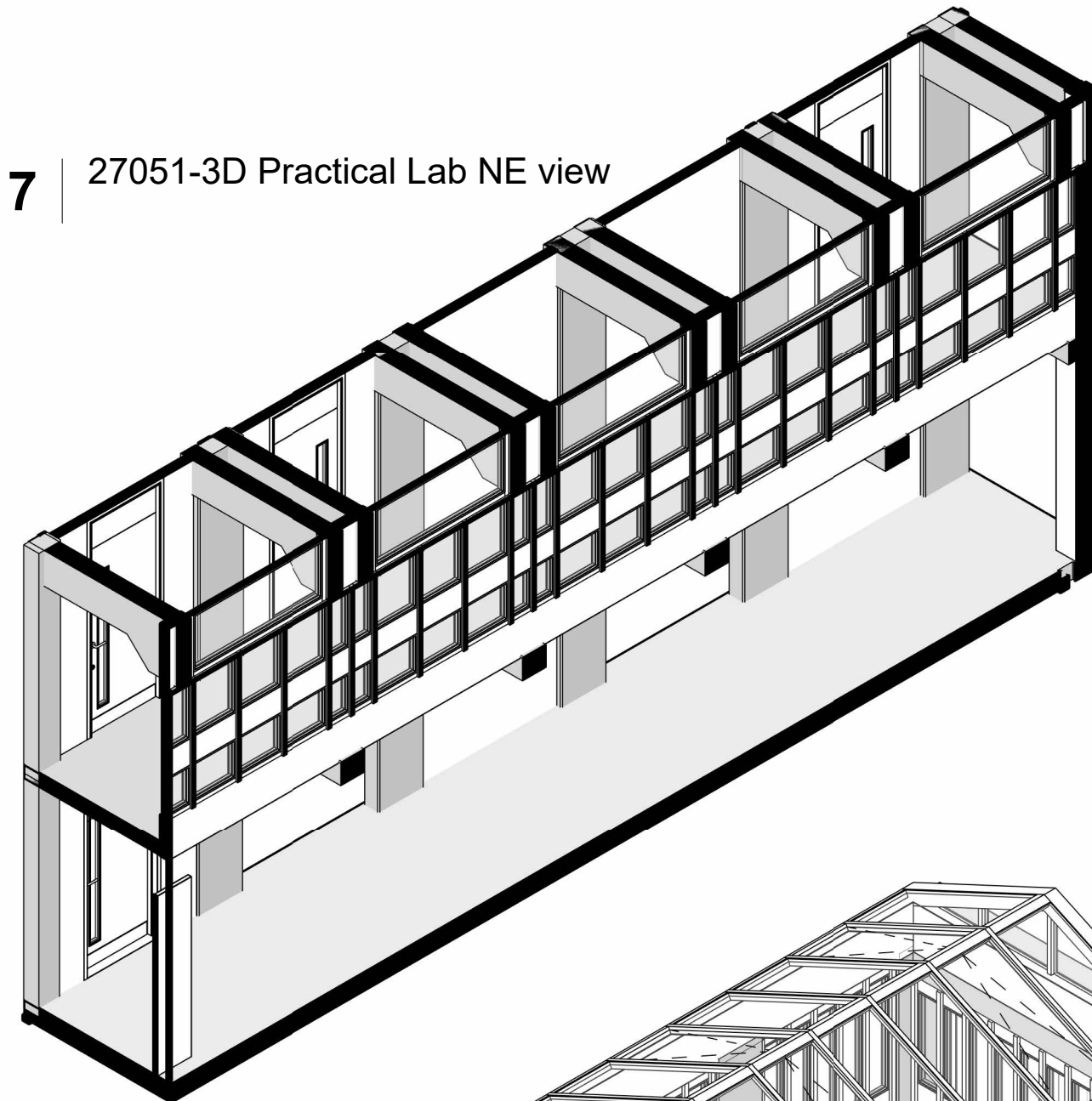

7 | 27051-3D Practical Lab NE view

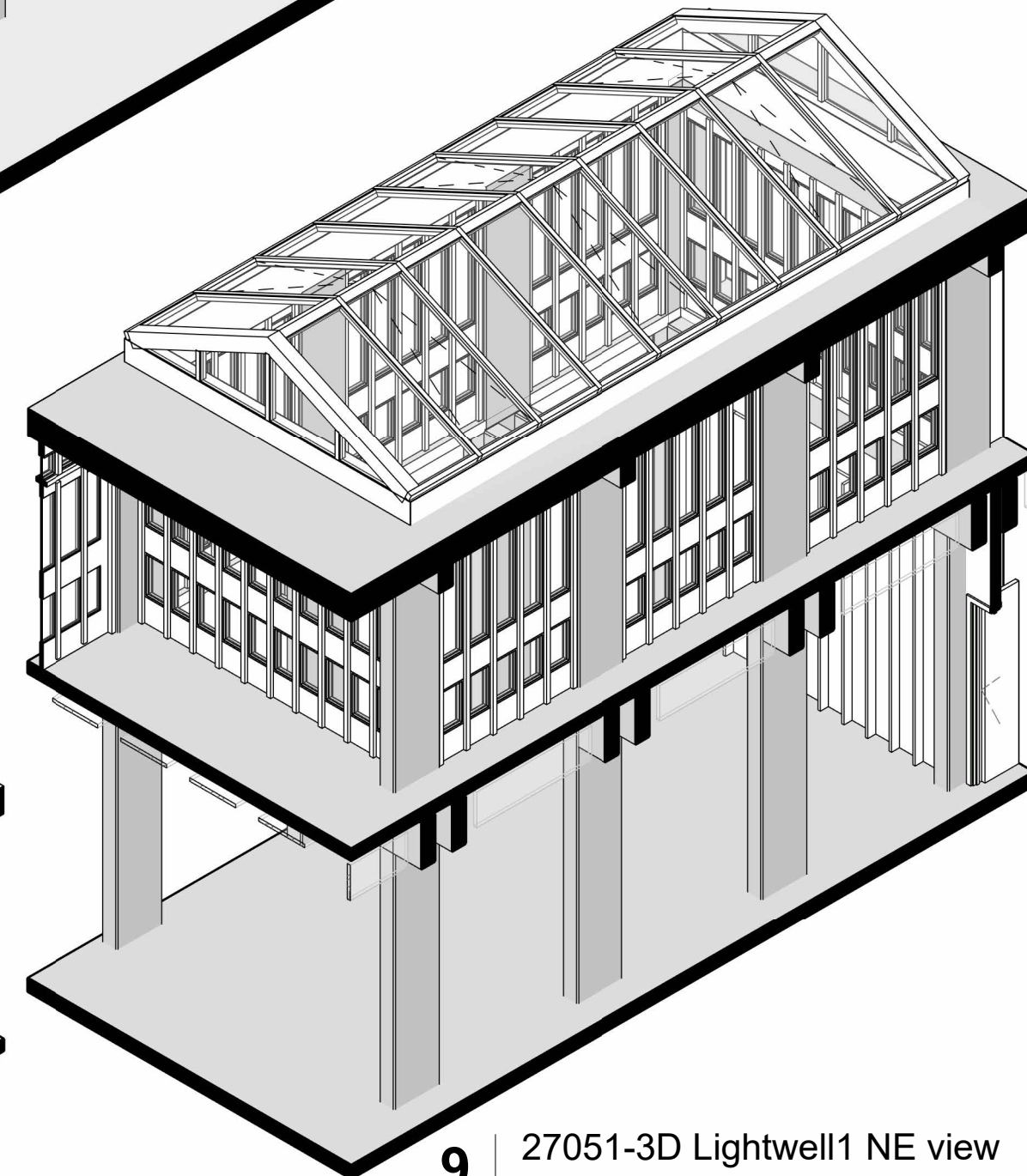

9 | 27051-3D Lightwell1 NE view

@ Copyright
Ayre Chamberlain Gaunt

SCALE

A1

NOTES:

DO NOT SCALE. USE FIGURED DIMENSIONS ONLY.

All dimensions to be checked on site.
Drawing to be read in conjunction with all relevant
Architectural, Interiors, Structural, M&E, Drainage/ Public
Health, Landscape and Civils drawings and specifications.
Any discrepancies between consultant's drawings to be
reported to the Architect before any work commences.
The Contractor's attention is drawn to the Health &
Safety matters identified in the Health & Safety plan as
being potentially hazardous.
These items should not be considered as a full and final
list.

The Work Package Contractor's normal Health & Safety
obligations still apply when undertaking constructional
operations both on and off site.

Ayre Chamberlain Gaunt take no responsibility for the
location of legal boundaries indicated on this drawing and
advise a separate drawing to be completed by specialist
surveyor in order to establish exact boundaries.
DWG files provided for information only. Refer to PDF
record.

The copyright of this drawing is held by Ayre Chamberlain
Gaunt Ltd. Not to be used for any purpose without
consent.

LEGACY NUMBER

2360383-ACG-W033-ZZ-DR-A-27051

CLIENT

University of Reading

MAIN CONTRACTOR

ACGARCHITECTS.CO.UK

Ayre Chamberlain Gaunt
Belvedere House
Basing View
Basingstoke
Hampshire, RG21 4HG

+44 (0)20 3909 5750
mail@acgarchitects.co.uk

**AYRE
CHAMBERLAIN
GAUNT**

PROJECT

URS Building
University of Reading

DRAWING TITLE

Screens Scope Sheet 02 CatB

REV.	DATE	DESCRIPTION
P1	02.08.24	Pre-App drift
P2	23.08.24	Pre-App
P3	04.10.24	Stage 3 Draft Issue
P4	11.10.24	Stage 3 Draft Issue 2
P5	25.10.24	Stage 3 Draft Issue 3
P6	31.10.24	Stage 3 Issue
P7	08.11.24	Draft Planning Issue
P8	29.11.24	Listed Building Consent
P9	16.05.25	Coordination Issue
P10	30.05.25	Stage 4a Issue
P11	20.06.25	Tender Issue
P12	12.09.25	Planning Update

DRWN BY	CHKD BY	APPD BY
RB	RB	RB

DRAWING NO.

project code - originator - volume - level - type - role - number
2360383-ACG-W033-ZZ-D-A-27051

STAGE	SUITABILITY
RIBA stage	code description
4	S2 Suitability for Review & Comment