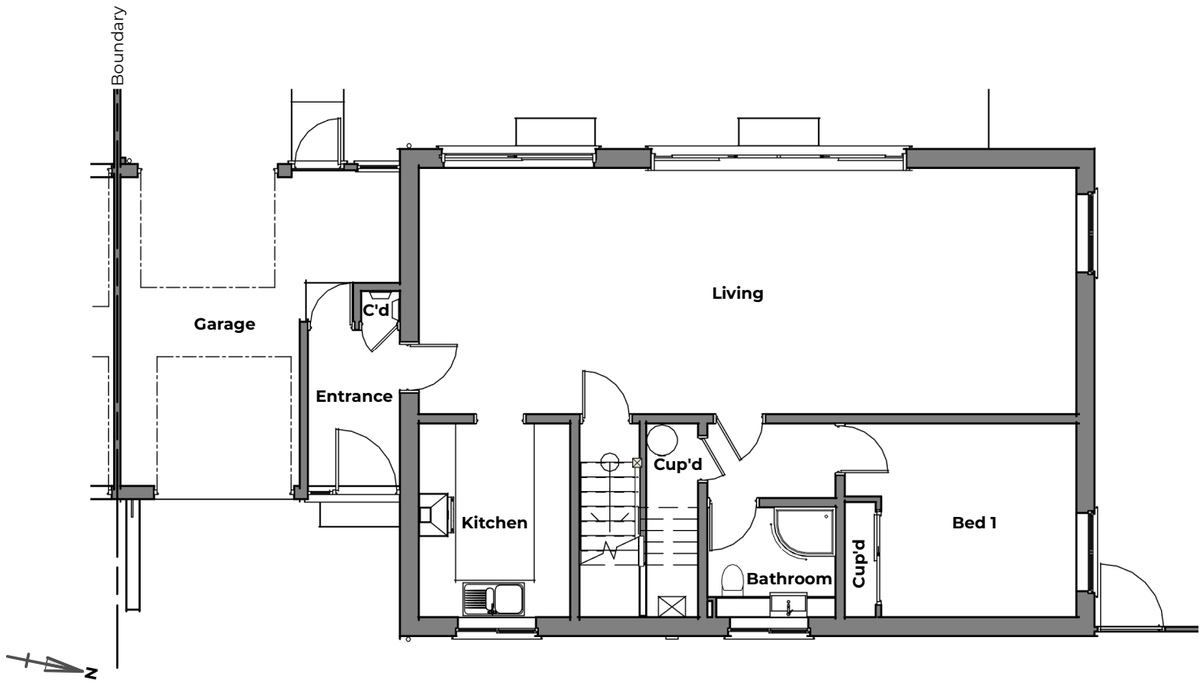

Existing Ground Level Plan

General Arrangement | Scale 1 : 100

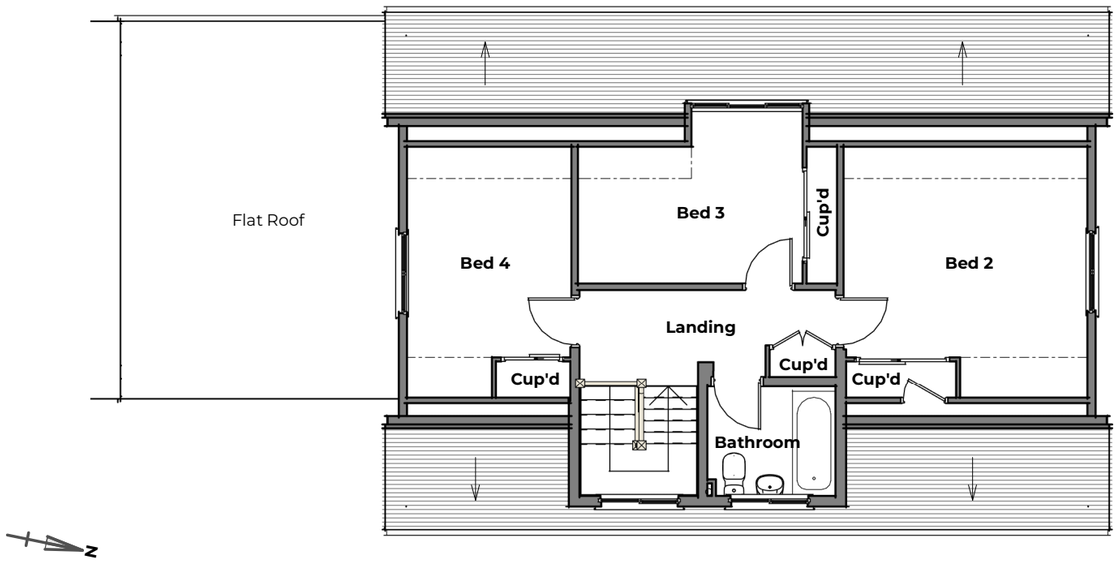

Existing First Level Plan

General Arrangement | Scale 1 : 100

Scale 1 : 100

0 1,000 2,000 3,000 5,000

0 10 20 30 50

Michael Aubrey Barrow
STRUCTURE & ARCHITECTURE

michael aubrey structural engineers
CREATE HOME DESIGN

0118 962 9666
mapl.co.uk

0118 962 7999
createhomedesign.co.uk

NOTES

A. the drawing is copyright protected and may not be used, reproduced or relied upon by any third party without explicit agreement from MAB.
B. the client titled shall have a licence to copy and use the drawings only for the purpose as defined by the titled project and status. MAB are not liable for any other use.
C. the drawing is subject to variations. It is the Contractor's responsibility to ensure they have the latest revision.
D. this drawing must be read in conjunction with all other project drawings and any discrepancies reported immediately for clarification.
E. all measurements must be obtained from stated dimensions only, which are in millimetres unless noted otherwise, not to be scaled off except for Local Authority Planning application purposes, and checked before ordering any materials.
F. full schedules, specification notes and legends are located on drawings numbered '900' to '999'.
G. this drawing is to be read in conjuction with 'Specification and Description of Works'

PROJECT ADDRESS
37 Parkway, Crowthorne. RG45 6EP

PROJECT DESCRIPTION
Partial Garage Conversion, Dormer Extension & Insulation Upgarde

CHECK'D	DRAWN	REV.
CB	OB	0

REV	DATE	BY	DESCRIPTION
0	10.02.2025	OB	First issue

STATUS **EXISTING**

Drawing is to represent the existing layout, intended as a basis for design development purposes only and must not be used for construction.

CLIENT
James Stacey

TITLE
Plans - Ground & First Level - Existing GA

SIZE A3

REFERENCE MAB-C5134- 111

Copyright © 2024 Michael Aubrey Barrow Ltd (MAB) Registered in England & Wales No.14156681. VAT Registration No. 429 9695 30. Registered Address: 6 Ivanhoe Road, Hogwood Business Park, Finchampstead, Berkshire RG40 4QQ

10/02/2025 11:50:38