

EXISTING WEST ELEVATION



PROPOSED WEST ELEVATION



EXISTING EAST ELEVATION



PROPOSED EAST ELEVATION

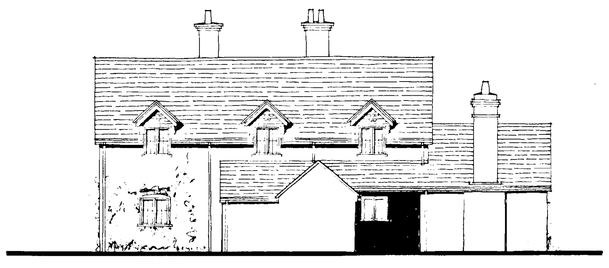

EXISTING NORTH ELEVATION

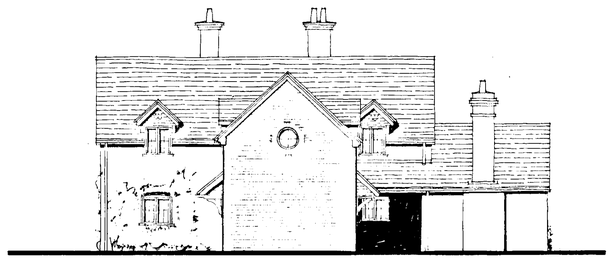

PROPOSED NORTH ELEVATION

BOUNDARY

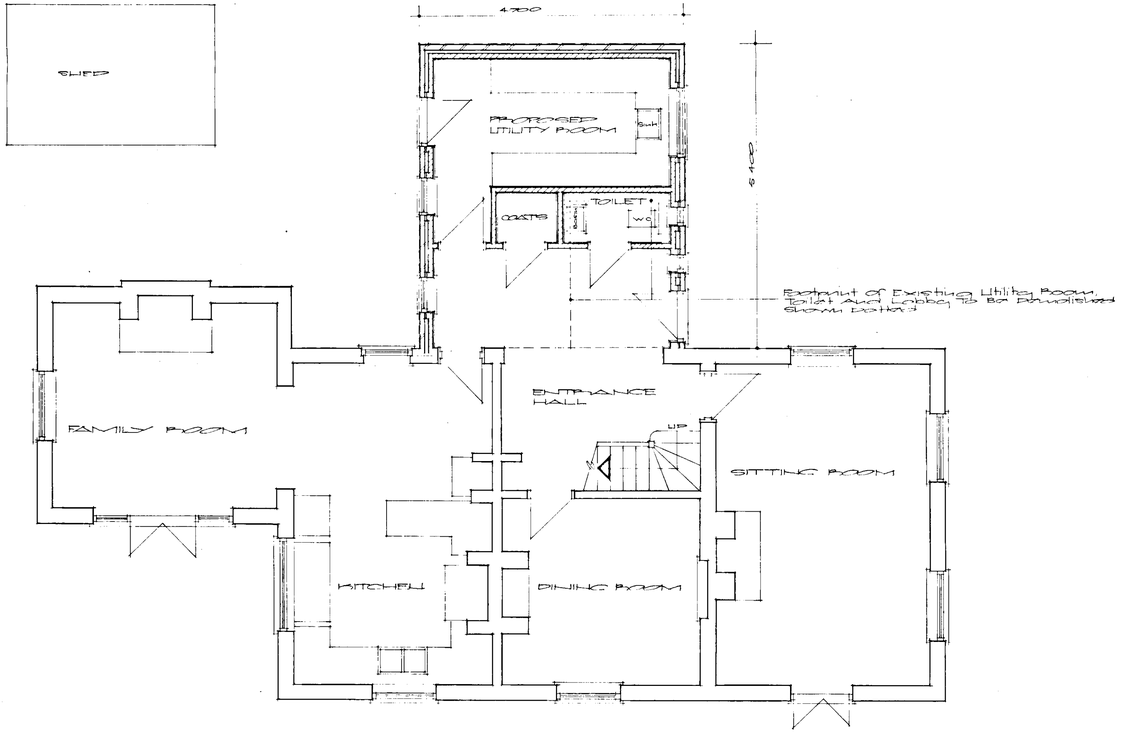

PROPOSED GROUND FLOOR PLAN

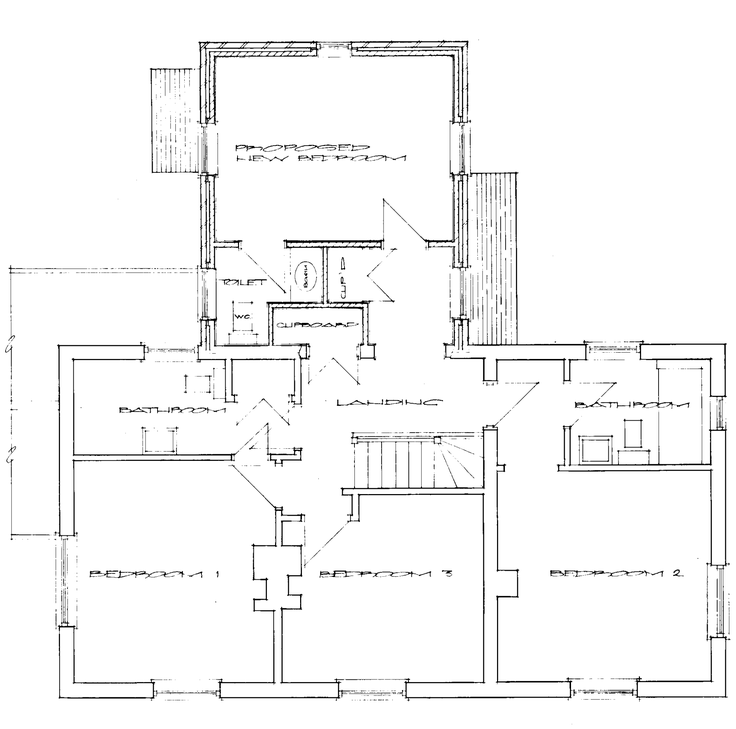

PROPOSED FIRST FLOOR PLAN

14.MAR2001 • 3582

APPROVED

MR AND MRS R HICKS

PROJECT
PROPOSED TWO STOREY EXTENSION AT:
BARN ACRE,
LODDON DRIVE,
WARGRAVE,
BERKSHIRE.

DRAWING
PROPOSED PLANS AND ELEVATIONS

SCALE 1:50 & 1:100
DATE [illegible]
DRAWING NO. 03-2001-01

ARTHUR CLAYDEN & ASSOCIATES,
4 ORANGE COTTAGES,
BROADCOMMON ROAD,
HURST, BERKSHIRE RG10 0RD
TELEPHONE • 0119 9343157

31/10/01