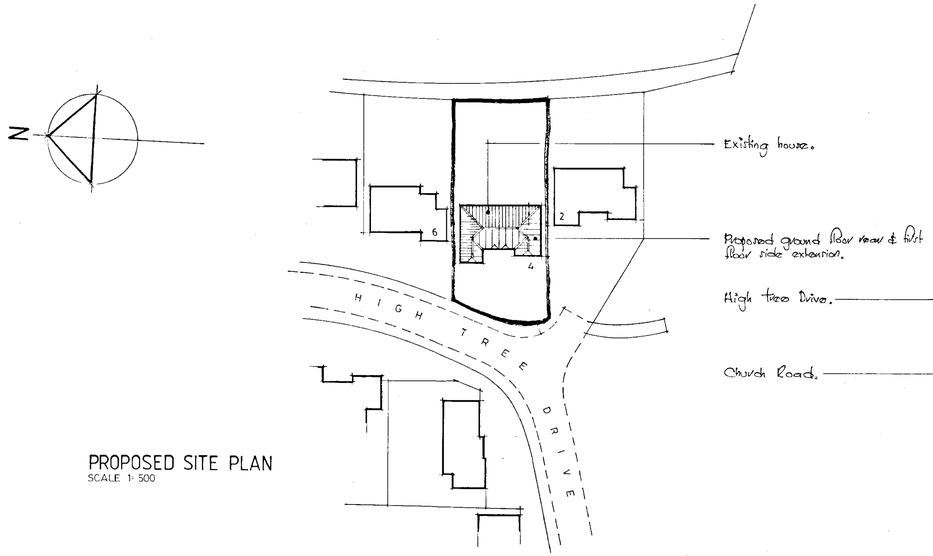

PROPOSED SITE PLAN
SCALE 1: 500

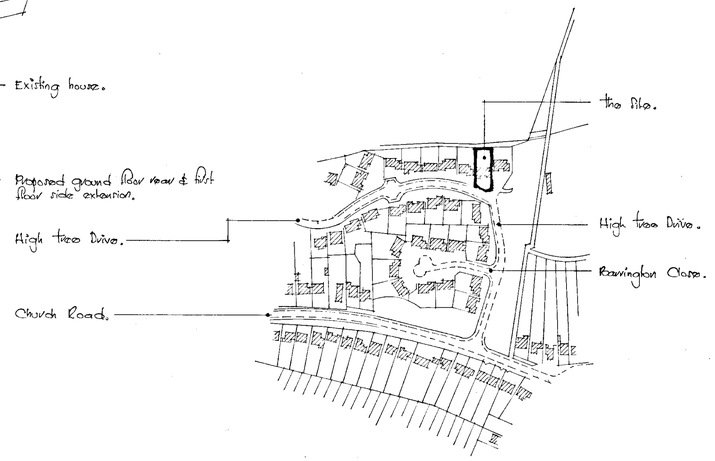

LOCATION PLAN
SCALE 1: 2500

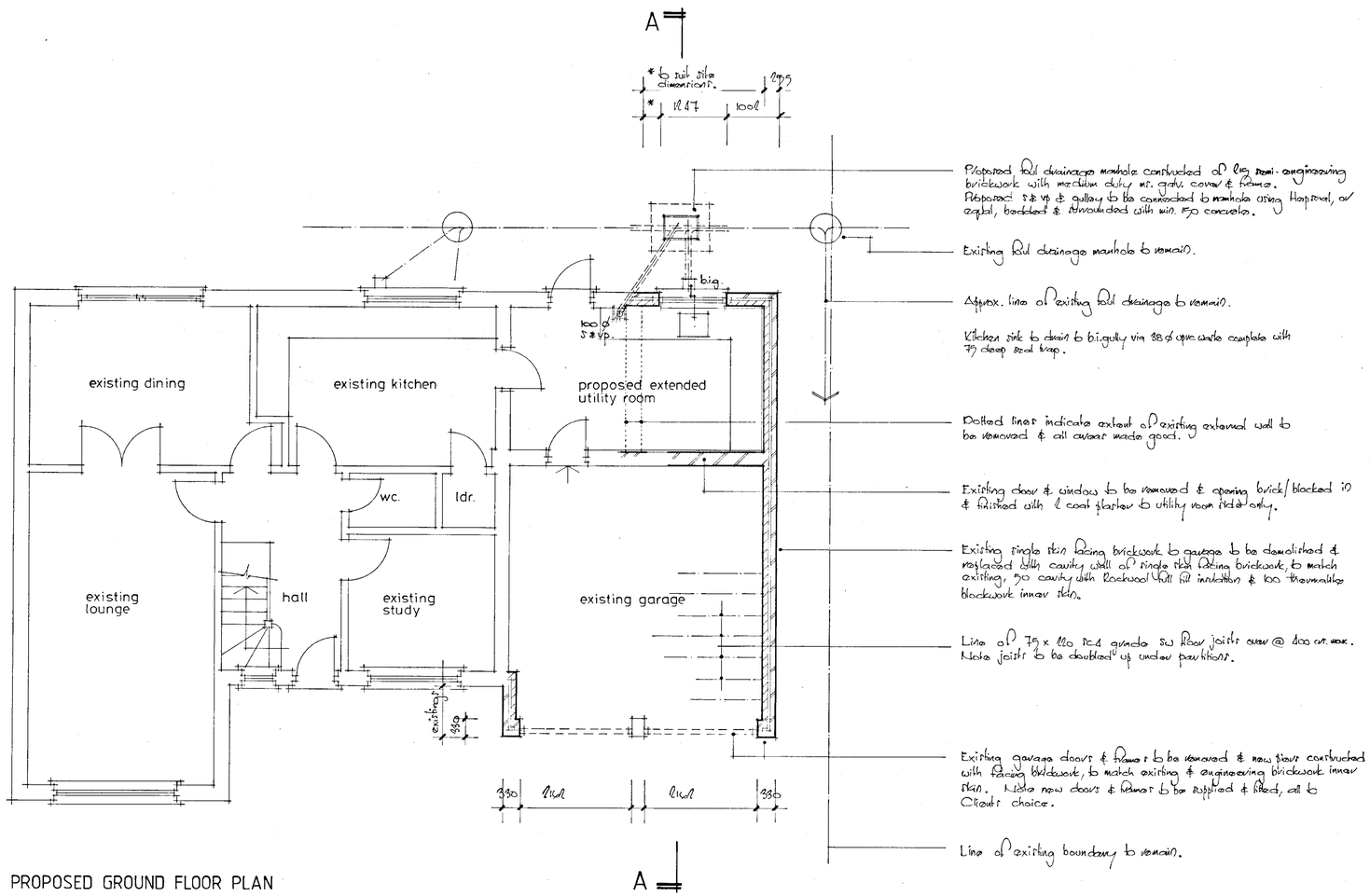

Proposed foul drainage manhole constructed of 115 semi-engineering brickwork with medium duty ms. galv. cover & frame. Proposed S&VP & gulley to be connected to manhole using Hepsoal, or equal, bedded & surrounded with min. 150 concrete.

Existing foul drainage manhole to remain.

Approx. line of existing foul drainage to remain.

Kitchen sink to drain to b.i.gully via 38 ø uprc waste complete with 75 deep seal trap.

Dotted lines indicate extent of existing external wall to be removed & all areas made good.

Existing door & window to be removed & opening brick/blocked in & finished with 1 coat plaster to utility room side only.

Existing single skin facing brickwork to garage to be demolished & replaced with cavity wall of single skin facing brickwork, to match existing, 50 cavity with Rockwool full fill insulation & 100 thermalite blockwork inner skin.

Line of 75 x 220 SC4 grade SW floor joists over @ 400 crs. max. Note joists to be doubled up under partitions.

Existing garage doors & frames to be removed & new piers constructed with facing brickwork, to match existing & engineering brickwork inner skin. Note new doors & frames to be supplied & fitted, all to Clients choice.

Line of existing boundary to remain.

PROPOSED GROUND FLOOR PLAN

REFUSED

12 MAR 2001 5551

PROPOSED GROUND FLOOR REAR & FIRST FLOOR SIDE EXTENSION AT

4 HIGH TREE DRIVE EARLEY READING

FOR MR & MRS DENNIS

David Shanly Design & Build
architectural, building surveying, project management & building consultants
The Studio
17 Abingdon Drive
Caversham Park Village
Reading, Berkshire, RG4 6SE
tel / fax: 0118 954 5381
e-mail: dshanly@designbuild.fs.co.uk

PROPOSED GROUND FLOOR PLAN

1: 50 | MAR '01

776 / 100