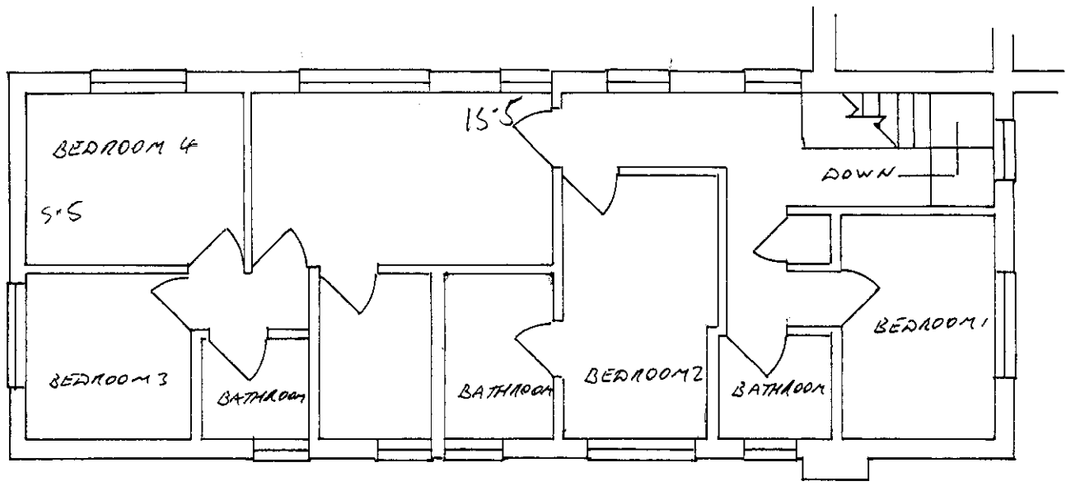

EXISTING FIRST FLOOR PLAN

29. JAN. 2001 * 5282

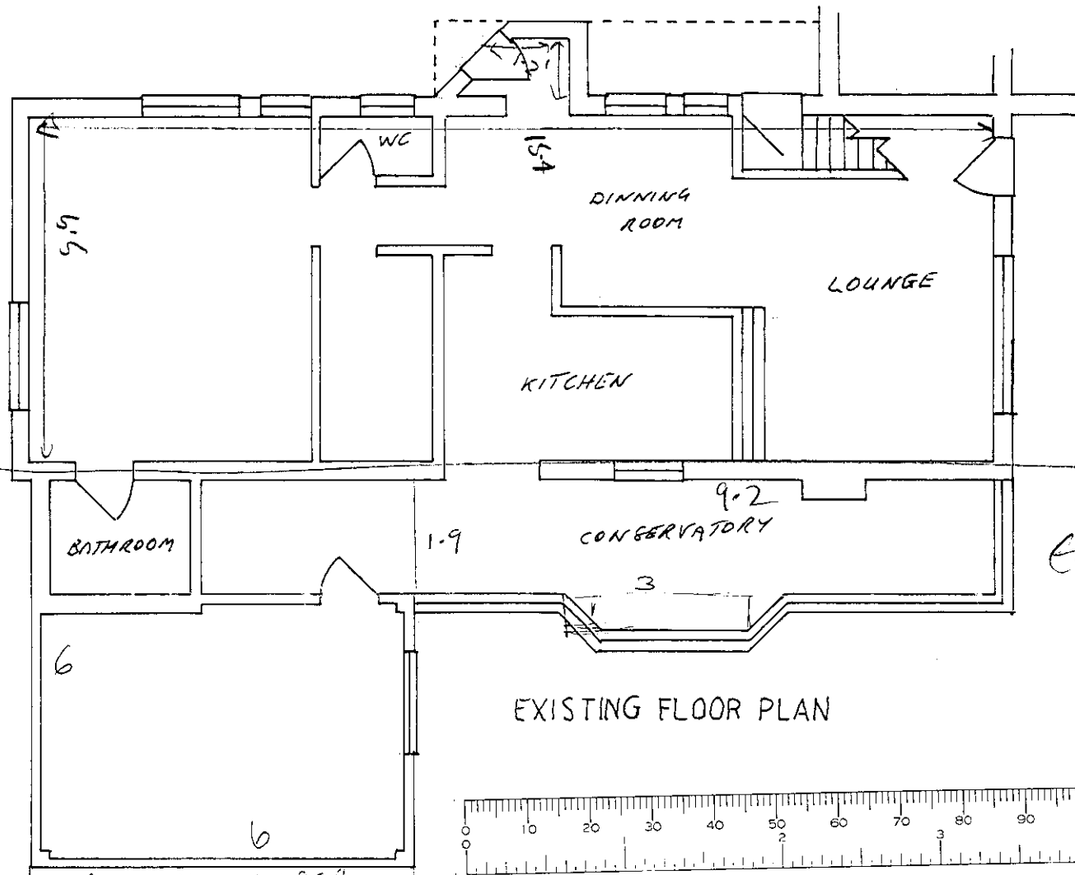

EXISTING FLOOR PLAN

EXTENSIONS

Proposed extension F/2002/6231

= 7 x 5·4

= 37·8m²

+ previous extensions

= 37·8 + 56·48

= 94·28

= 94·28 / 169·95 x 100% = 55% cumulate increase in floorspace.

EXTENSION UNDER APPLICATION F/2002/623

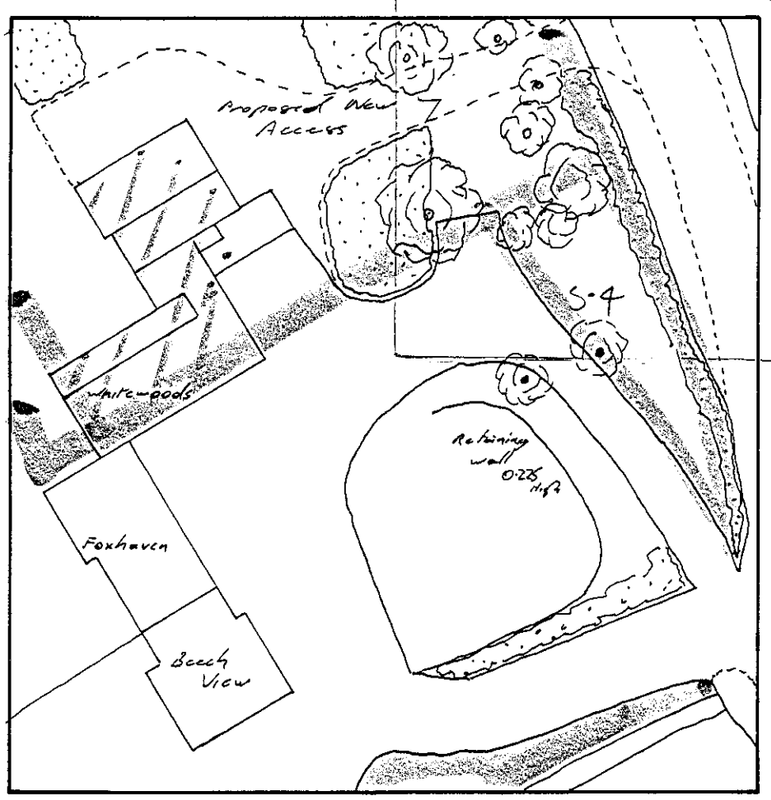

LOCATION MAP

GROUNDFLOOR Orgonal floorspace = 15·4 x 5·5 = 84·7

= 1·2 x 1 = 1·2

= 85·9 m²

FIRST FLOOR Orgonal floorspace = 15·5 x 5·5 = 85·25 m²

ORIGIONAL F/S = 169·95m²

PREVIOUS GROUND FLOOR EXTENSIONS

= 6 x 6 = 36

= 1·9 x 9·2 = 17·48

= 3 x 1 = 3

= 56·48 m²

56·48 / 169·95 x 100% = 33% CUMULATIVE INCREASE IN FLOORSPACE

Paul Douglas Ltd	**Client: Mr & Mrs Maclaughlan**	Address: Whitewoods, Remenham Church Lane, Remenham, Berks.
24th January 2001	**Two Storey Extension**	Dwg 1.1
Scale 1: 100, 1: 500	Existing Ground & First Floor Plans	

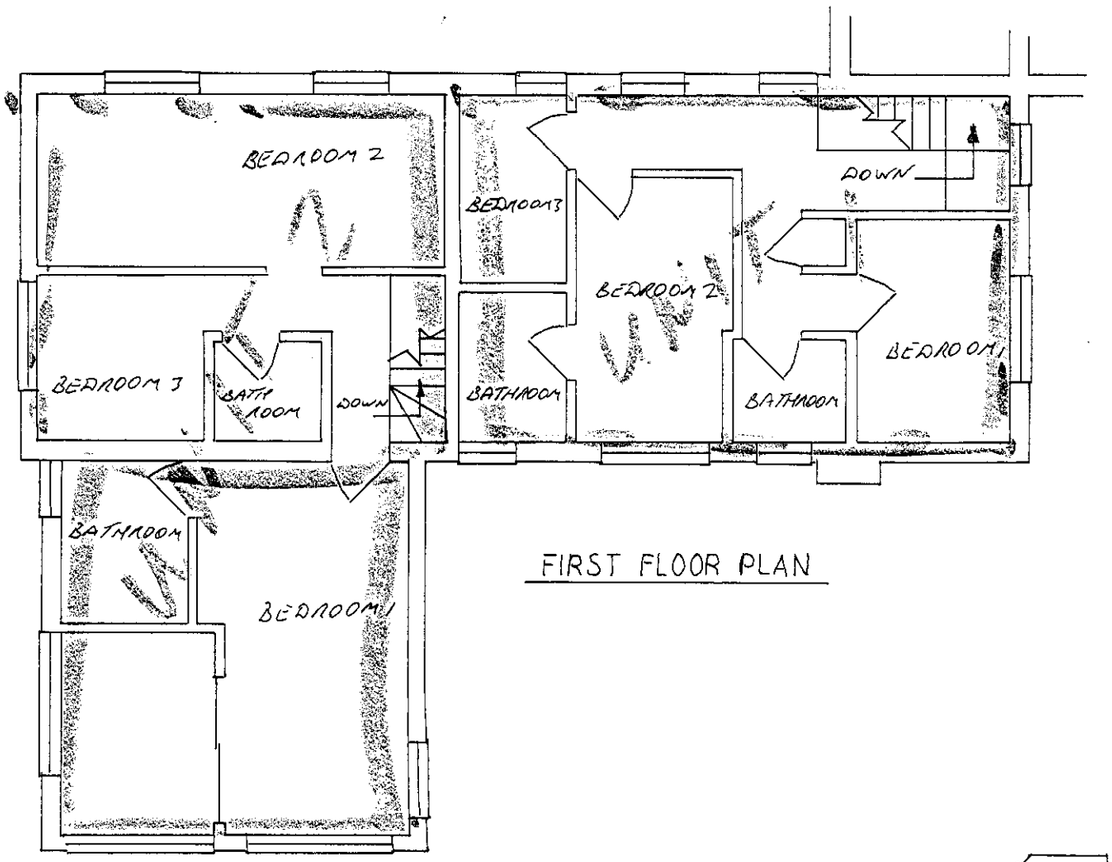

FIRST FLOOR PLAN

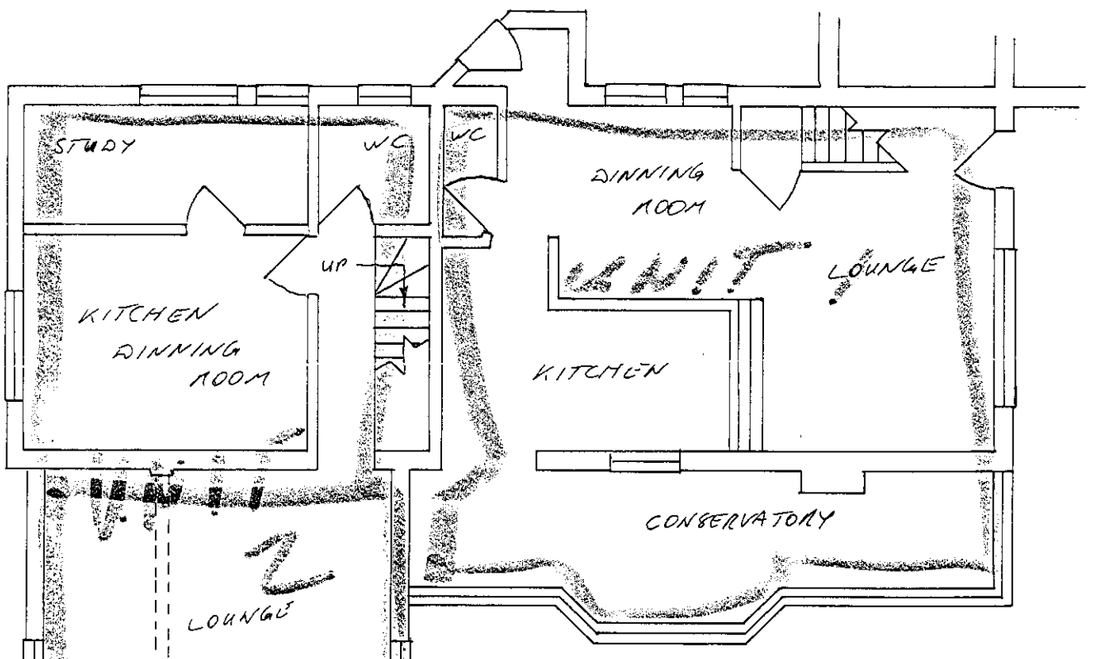

GROUND FLOOR PLAN

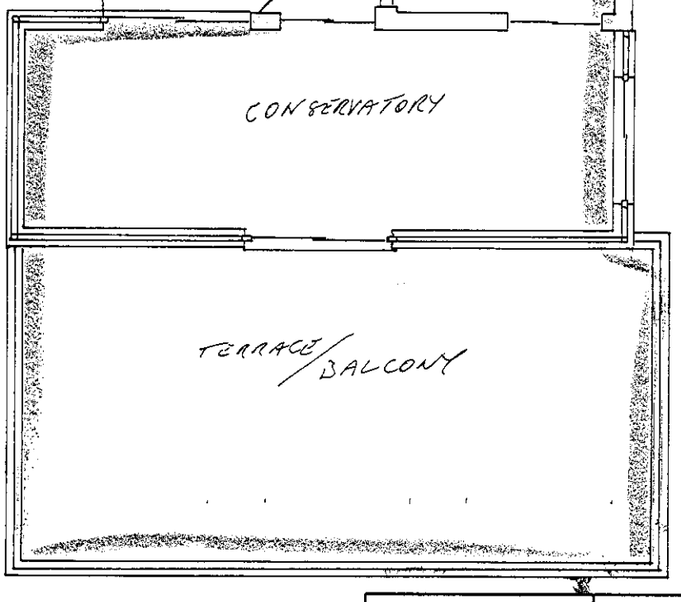

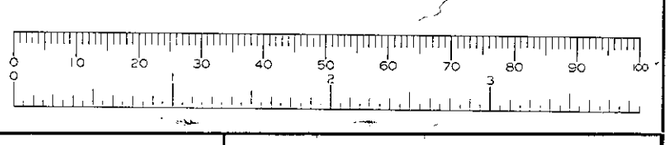

Paul Douglas Ltd	**Client: Mr & Mrs Maclaughlan**	Address: Whitewoods, Remenham Church Lane, Remenham, Berks.
24th January 2001	**Two Storey Extension**	Dwg 1.1
Scale 1: 100	Proposed Ground & First Floor Plans	

NORTH ELEVATION

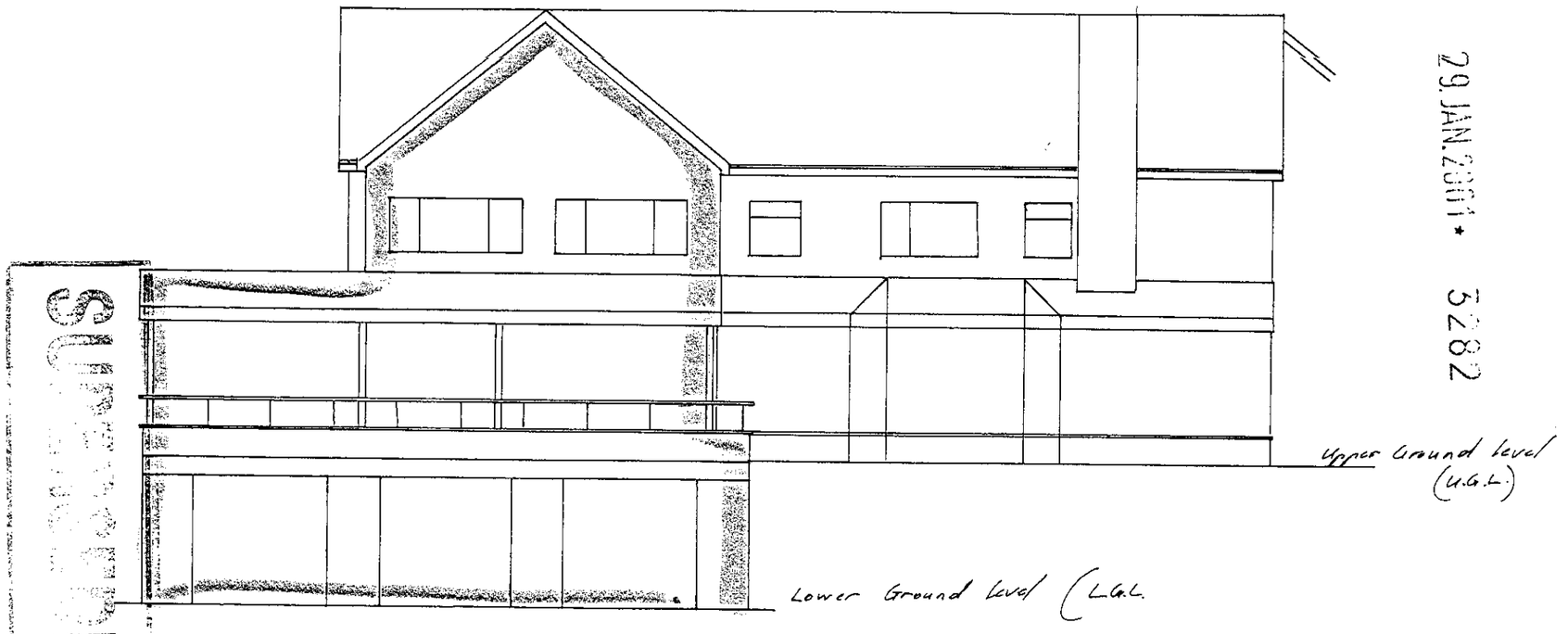

29 JAN 2001 * 5282

EAST ELEVATION

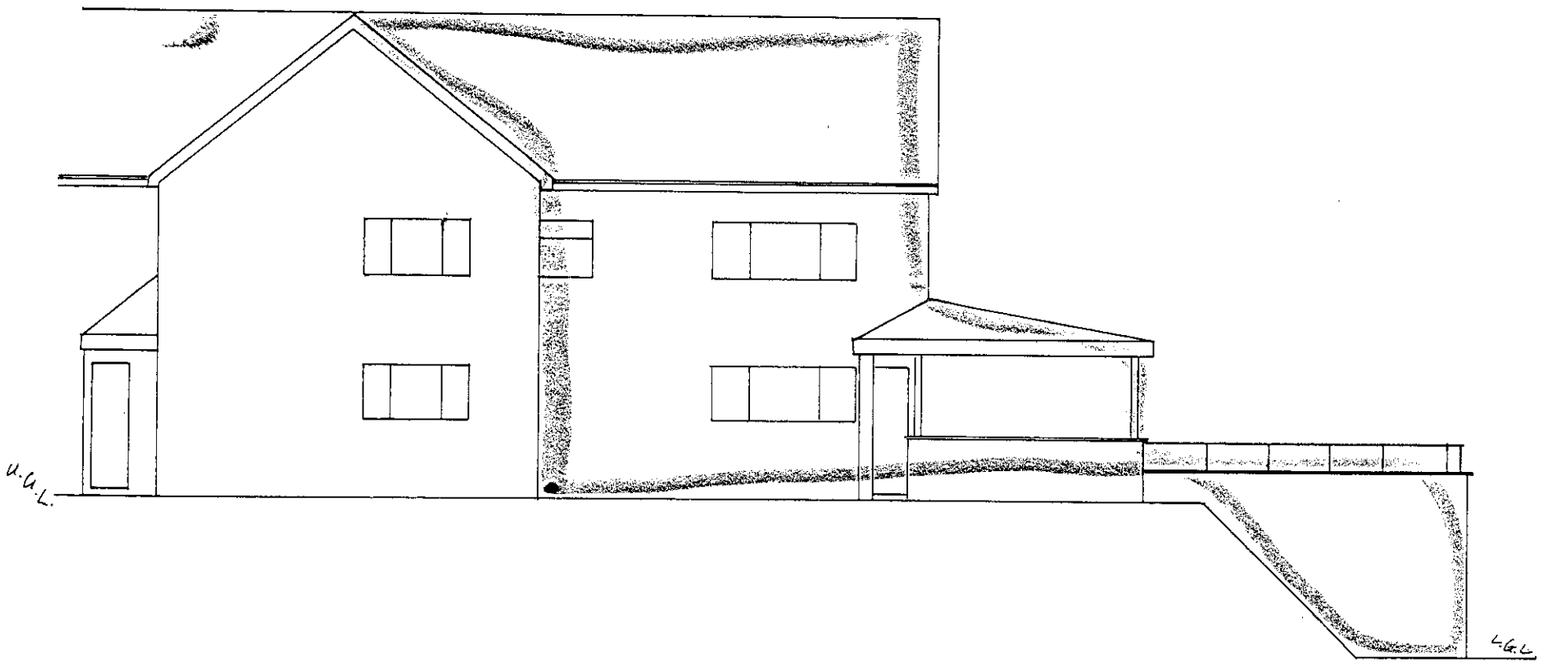

WEST ELEVATION

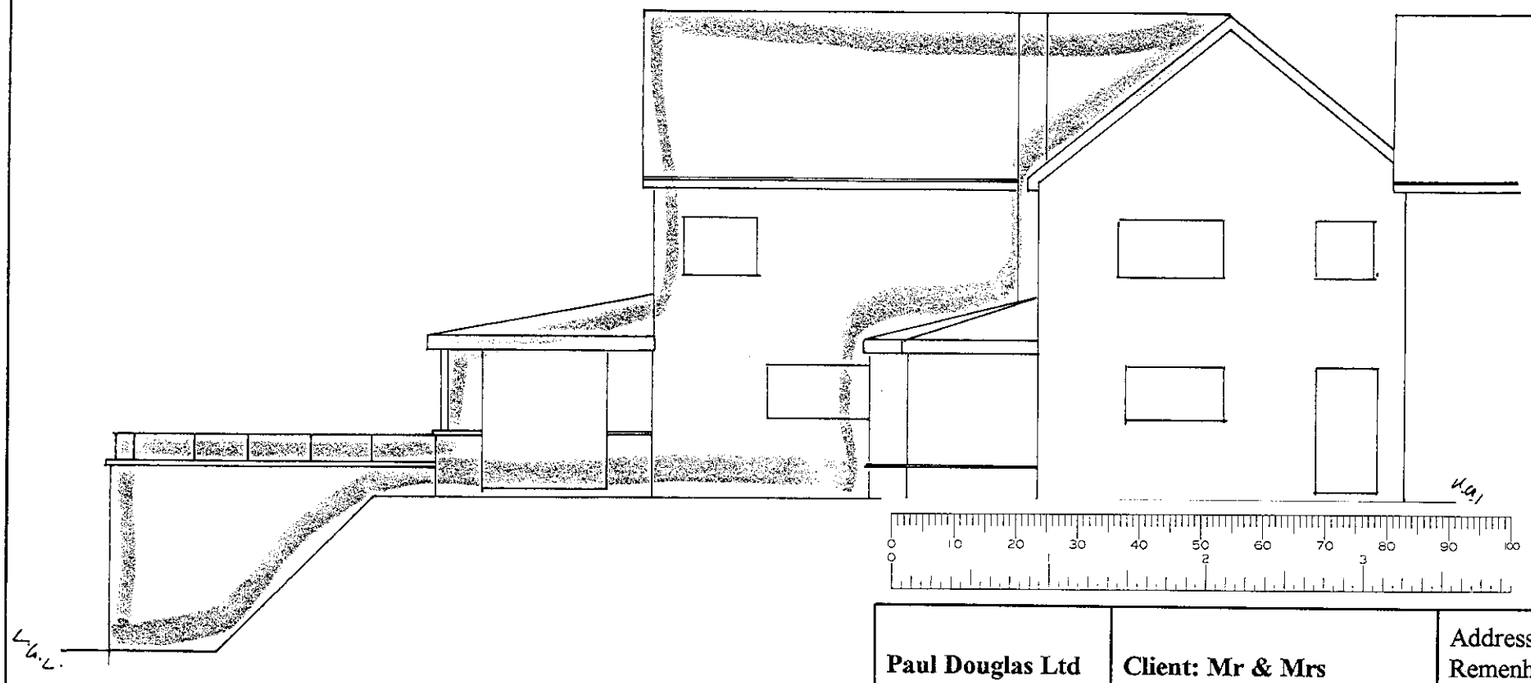

Paul Douglas Ltd	**Client: Mr & Mrs Maclaughlan**	Address: Whitewoods, Remenham Church Lane, Remenham, Berks.
24th January 2001	**Two Storey Extension**	Dwg 1.1
Scale 1: 100	Proposed Elevations	

RECEIVED
10 APR 2001
Planning Department

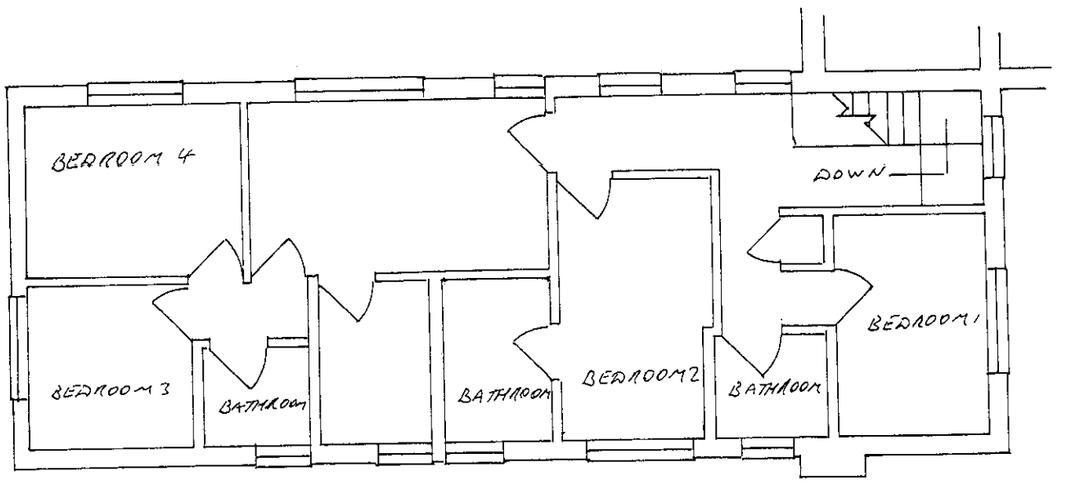

EXISTING FIRST FLOOR PLAN

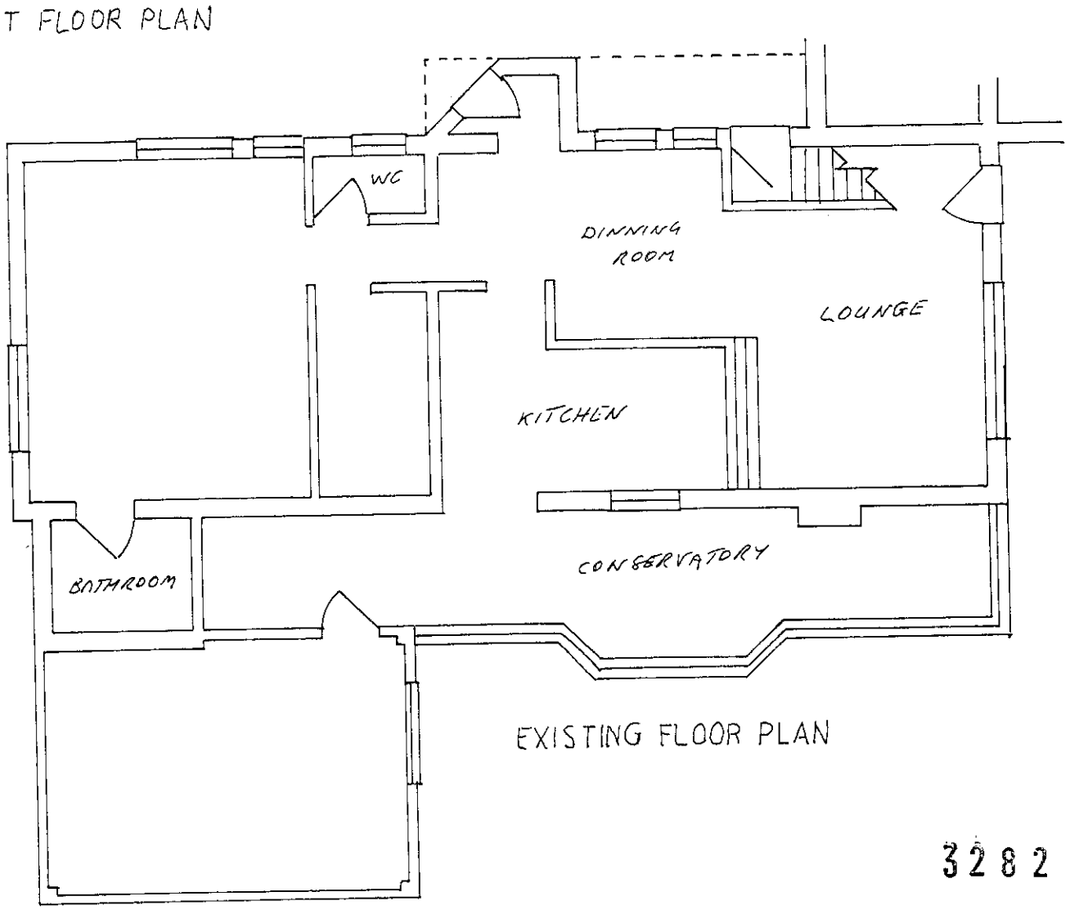

EXISTING FLOOR PLAN

3282

REVISED PLAN

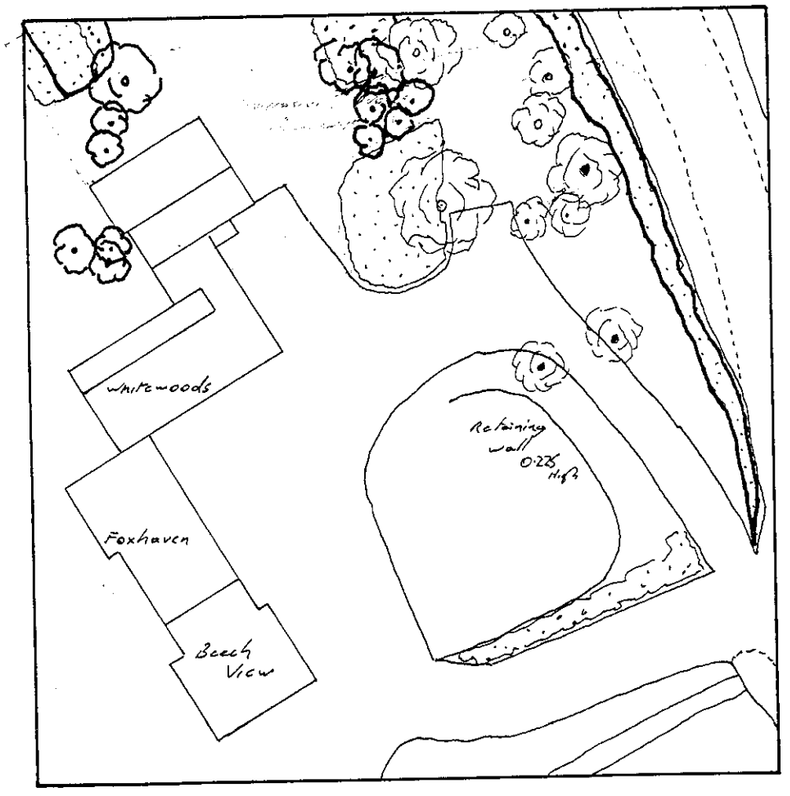

PROPOSED LOCATION MAP

PDL
DC
APP
CS
10 APR 2001
COPIES TO:

Paul Douglas Ltd	**Client: Mr & Mrs Maclaughlan**	Address: Whitewoods, Remenham Church Lane, Remenham, Berks.
24th January 2001	**Two Storey Extension**	Dwg 1.1
Scale 1: 100, 1: 500	Existing Ground & First Floor Plans	

PLANNING BUILDING

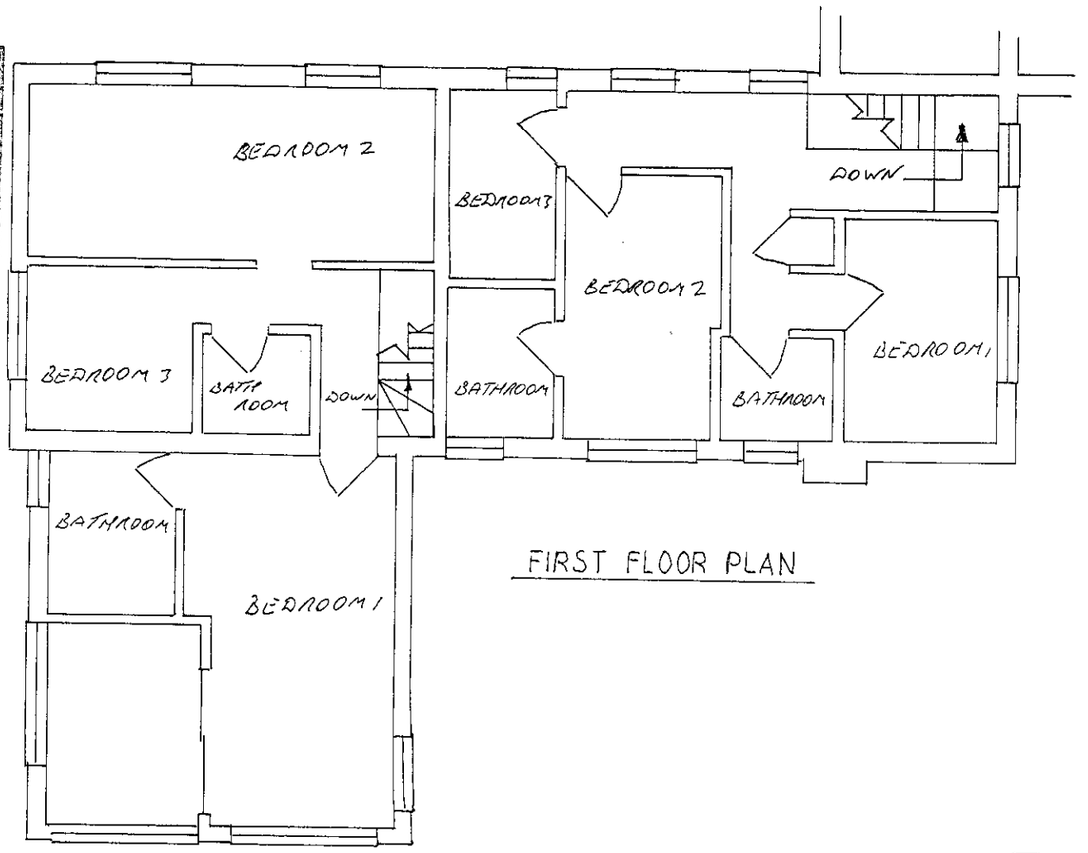

FIRST FLOOR PLAN

REVISED PLAN

3282

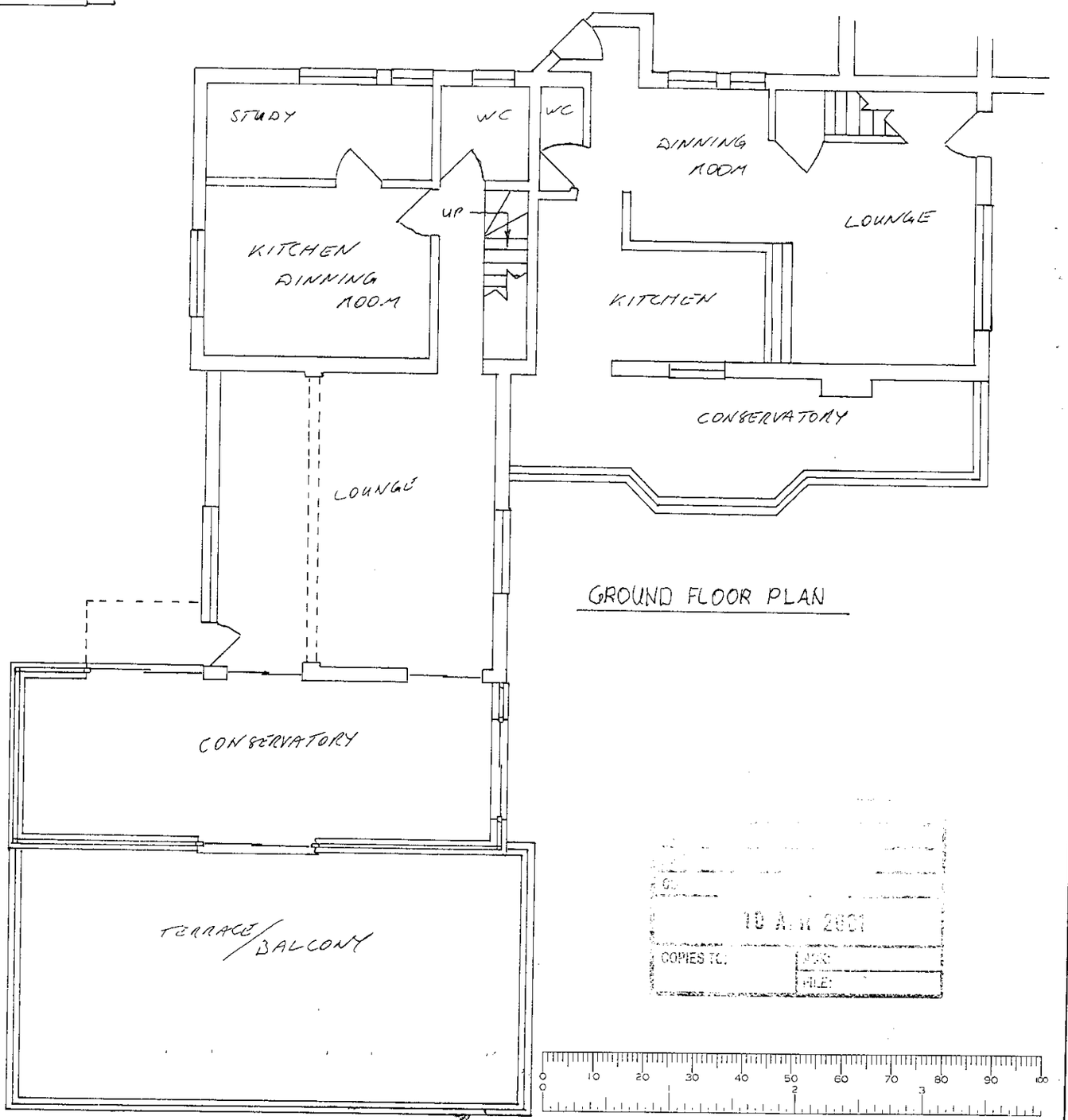

GROUND FLOOR PLAN

10 APR 2001
COPIES TO:
JOB:
FILE:

Paul Douglas Ltd	**Client: Mr & Mrs Maclaughlan**	Address: Whitewoods, Remenham Church Lane, Remenham, Berks.
24th January 2001	**Two Storey Extension**	Dwg 1.1
Scale 1: 100	Proposed Ground & First Floor Plans	

NORTH ELEVATION

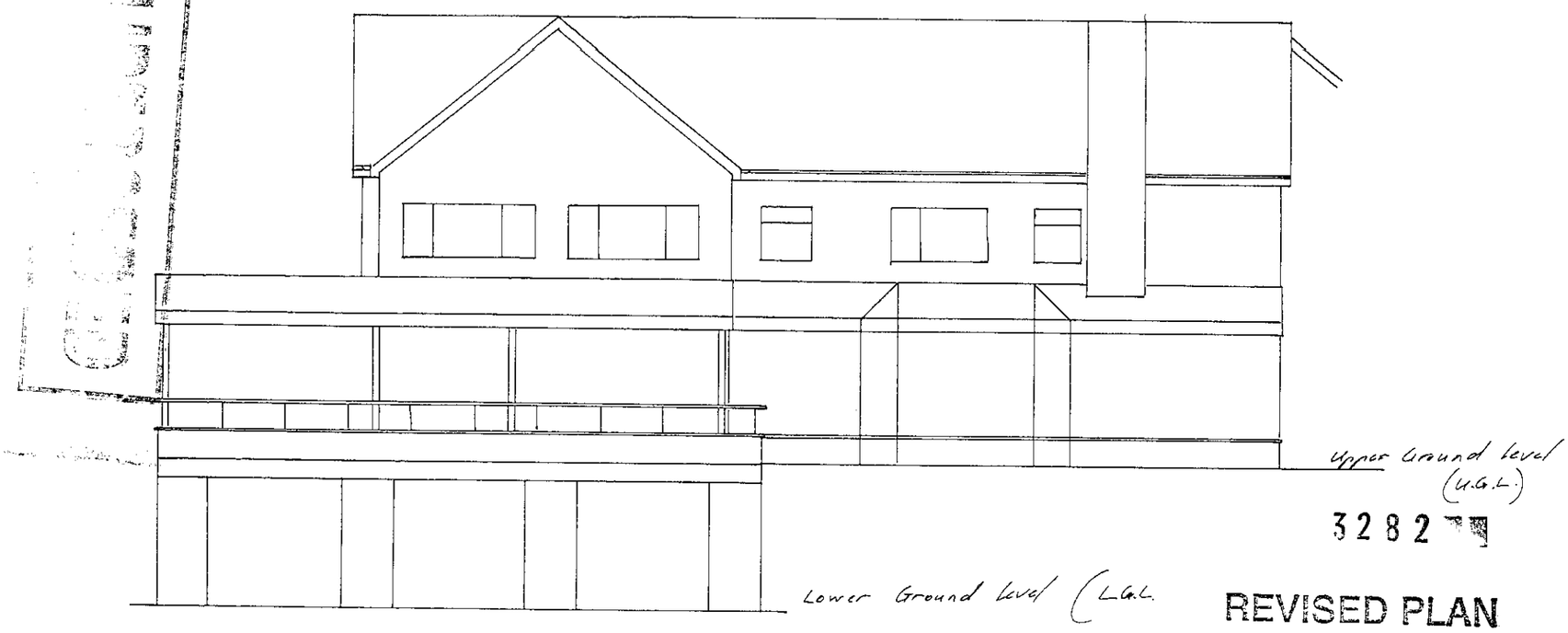

3282

REVISED PLAN

EAST ELEVATION

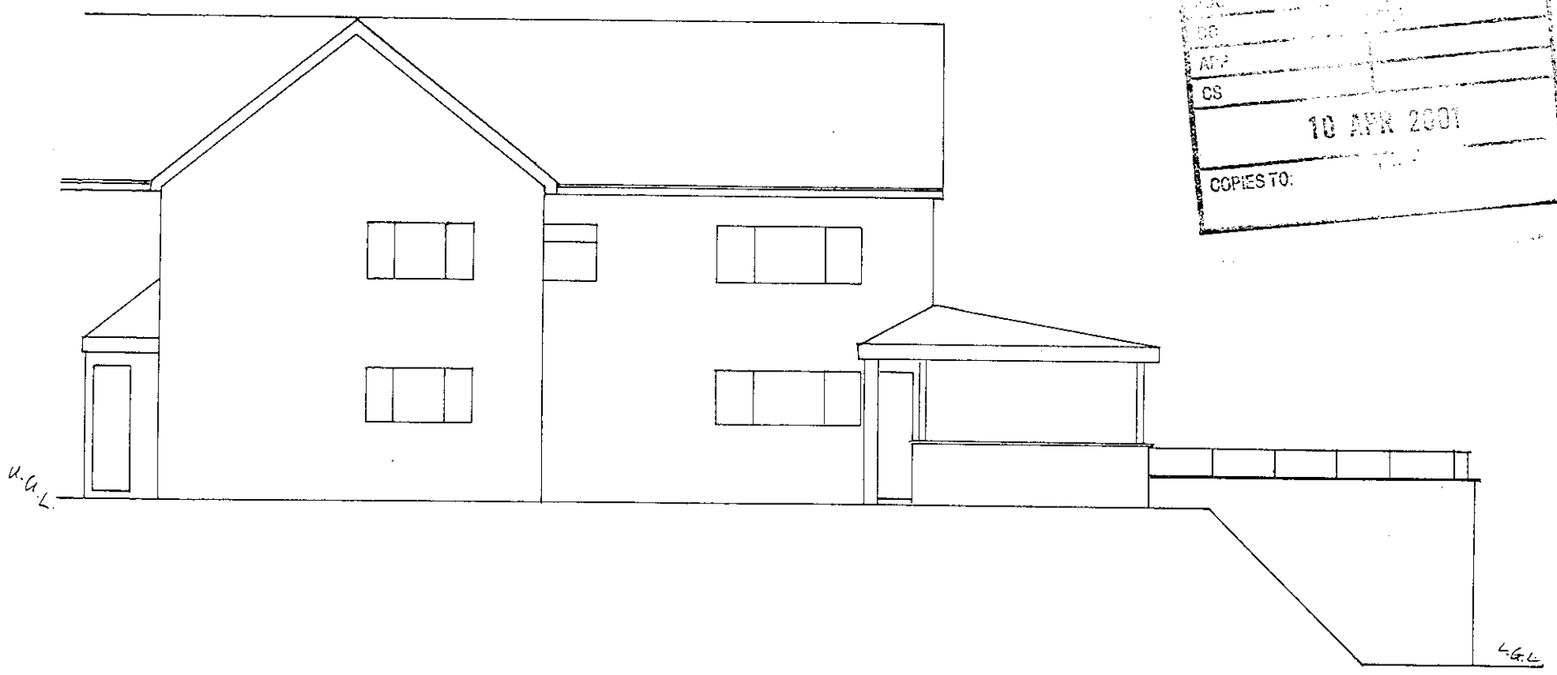

10 APR 2001

COPIES TO:

WEST ELEVATION

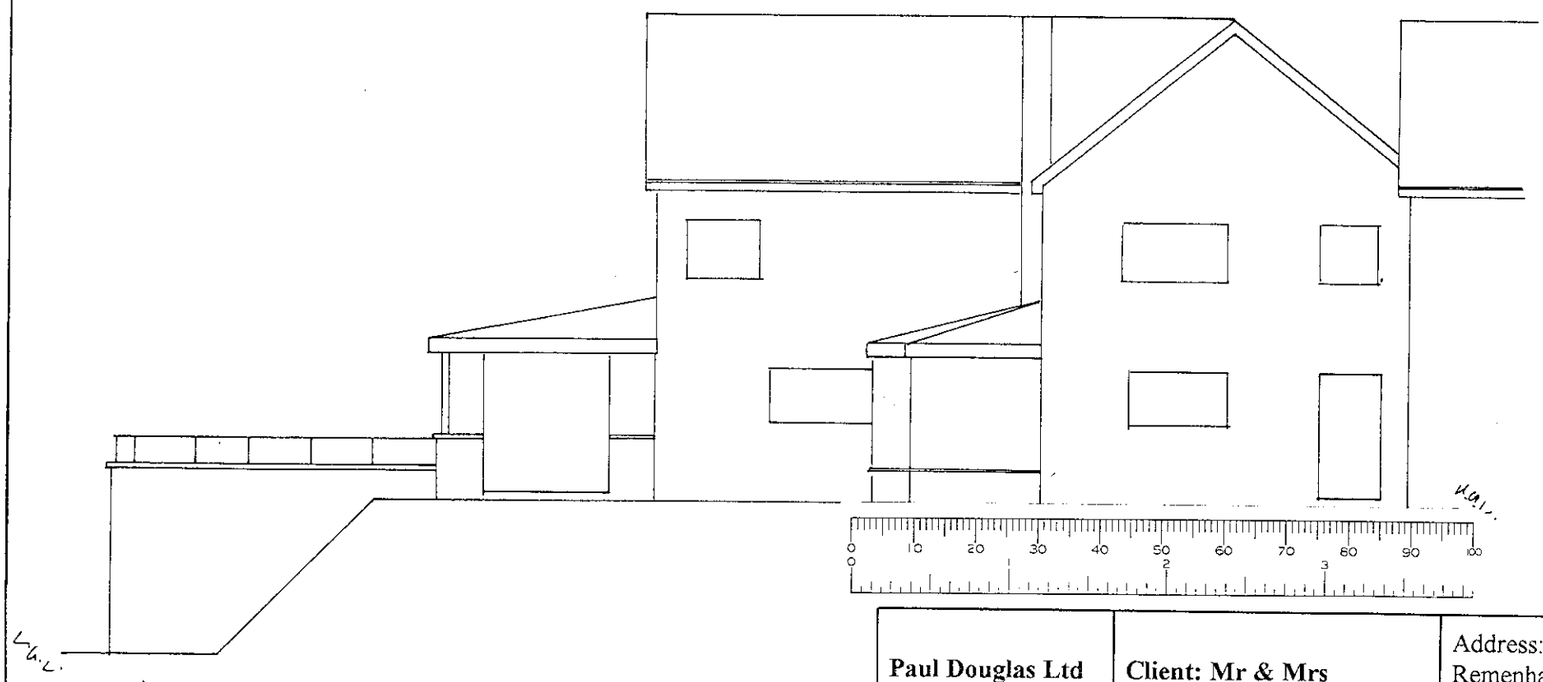

Paul Douglas Ltd	**Client: Mr & Mrs Maclaughlan**	Address: Whitewoods, Remenham Church Lane, Remenham, Berks.
24th January 2001	**Two Storey Extension**	Dwg 1.1
Scale 1: 100	Proposed Elevations	

NORTH ELEVATION

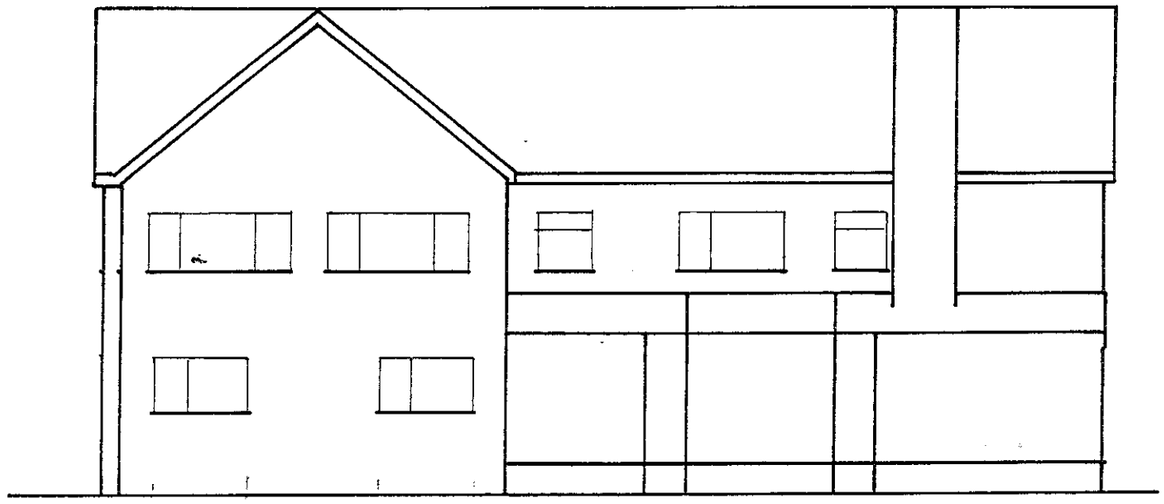

EAST ELEVATION

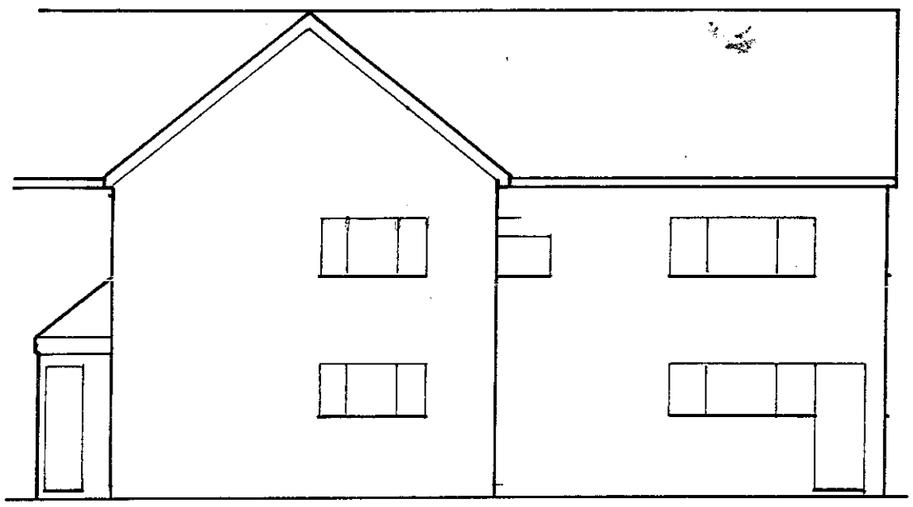

WEST ELEVATION

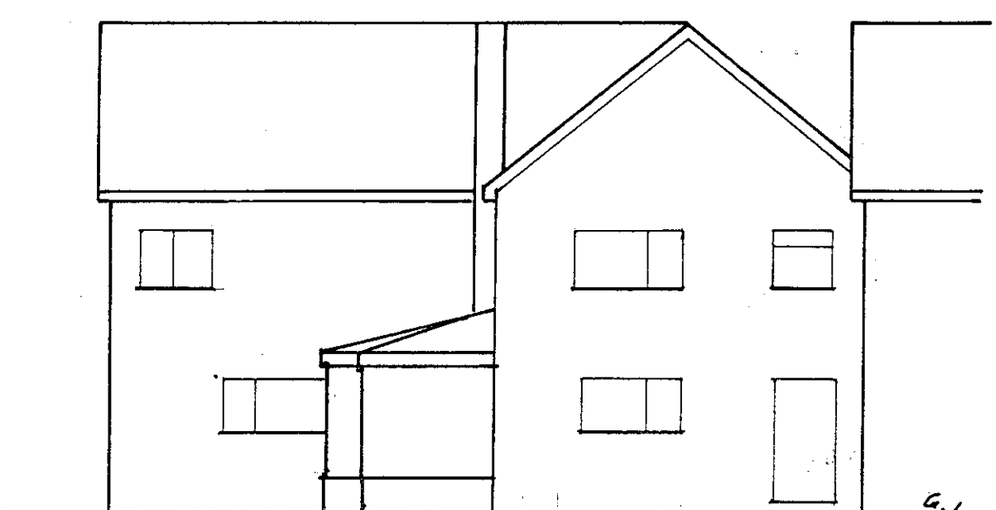

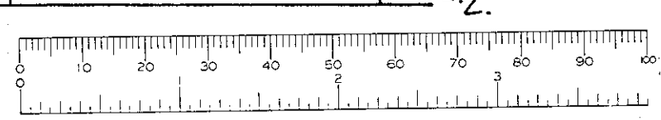

3282

REVISED PLAN

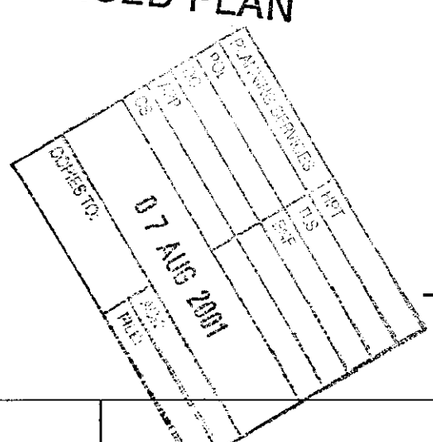

Paul Douglas Ltd	**Client: Mr & Mrs Maclaughlan**	Address: Whitewoods, Remenham Church Lane, Remenham, Berks.
[redacted]	**Two Storey Extension**	Dwg 2.0 Revised
Scale 1: 100	Proposed Elevations	

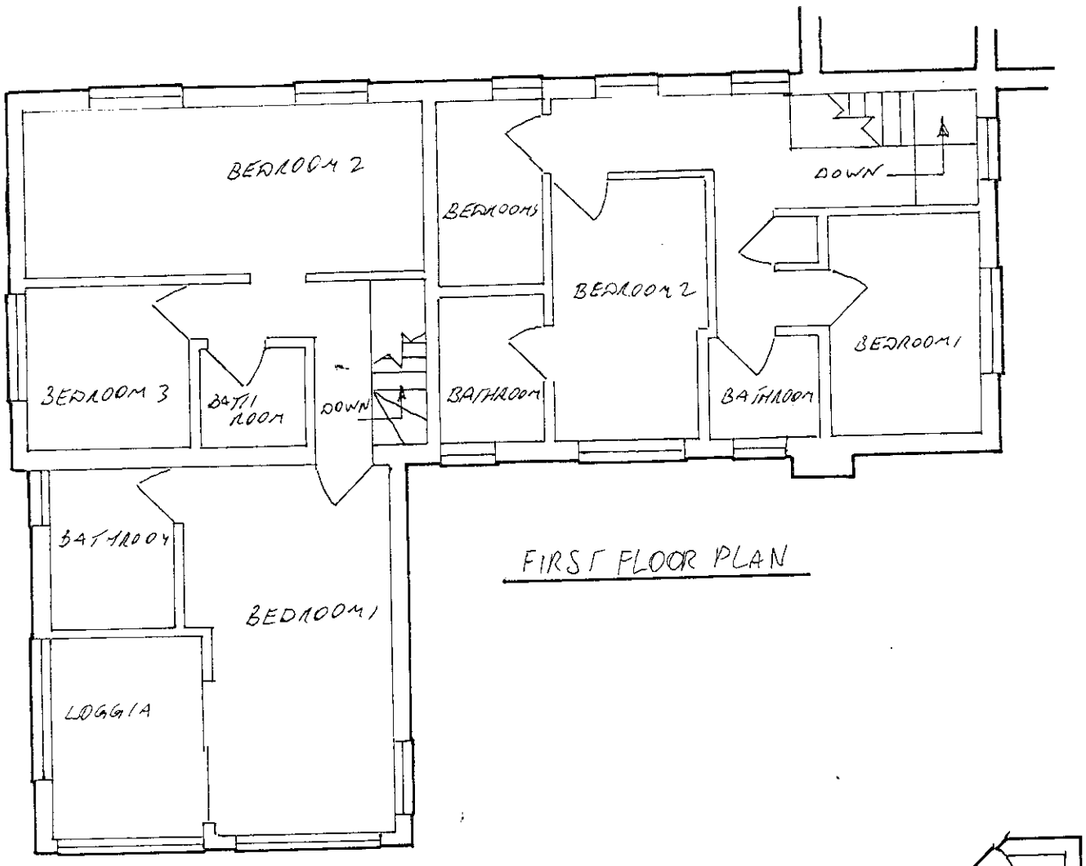

FIRST FLOOR PLAN

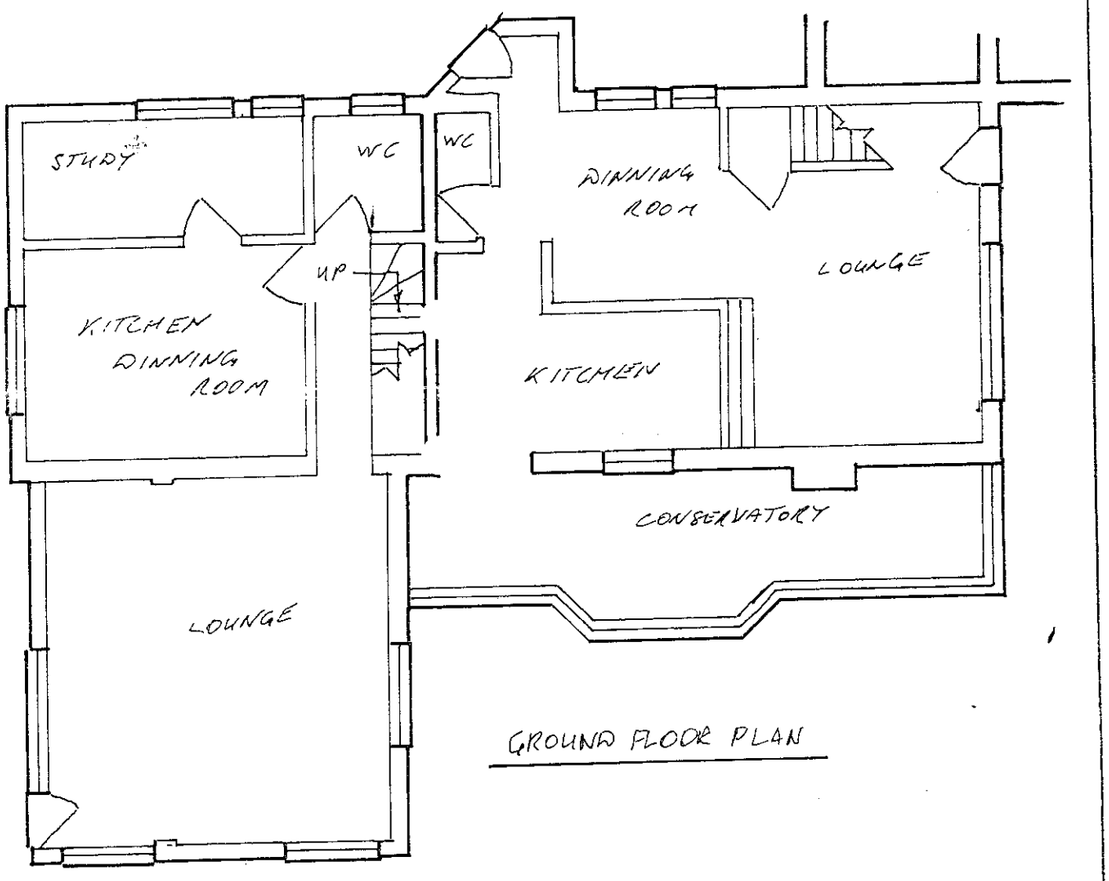

GROUND FLOOR PLAN

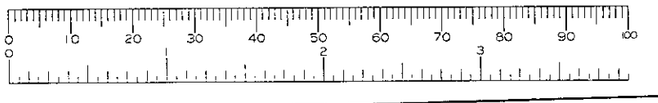

Paul Douglas Ltd	**Client: Mr & Mrs Maclaughlan**	Address: Whitewoods, Remenham Church Lane, Remenham, Berks.
[redacted]	**Two Storey Extension**	Dwg 2.0 Revised
Scale 1: 100	Proposed Floor Plans	

REVISED PLAN

3282

07 AUG 2001
COPIES TO:
ACA
FILE

WHITEWOODS

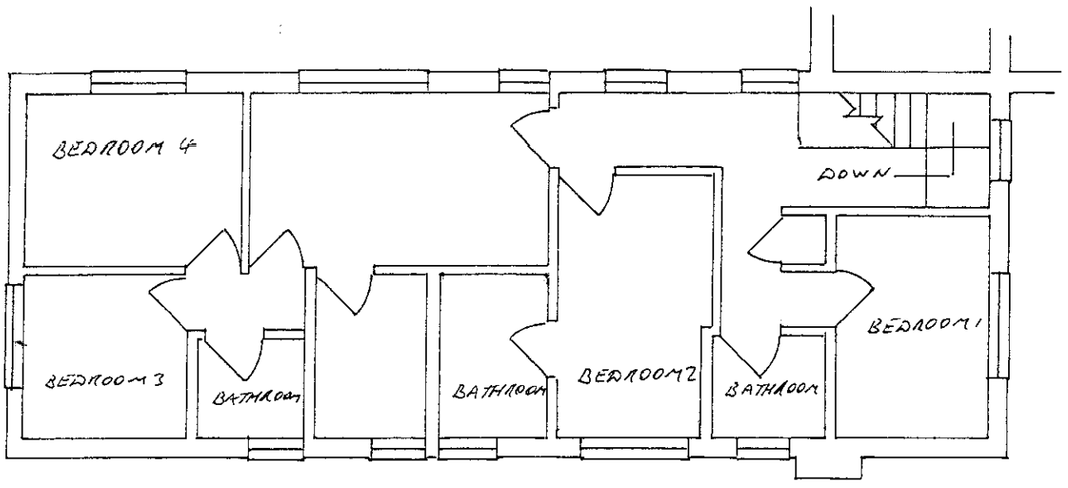

EXISTING FIRST FLOOR PLAN

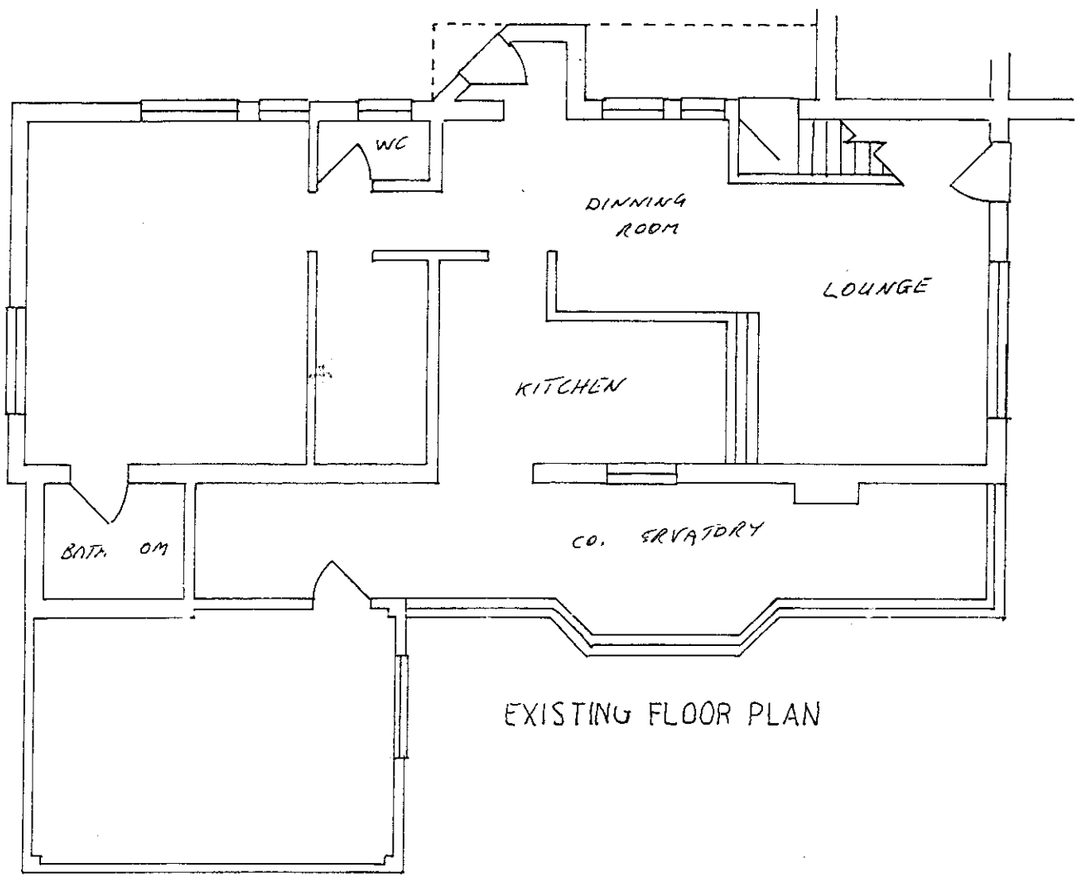

EXISTING FLOOR PLAN

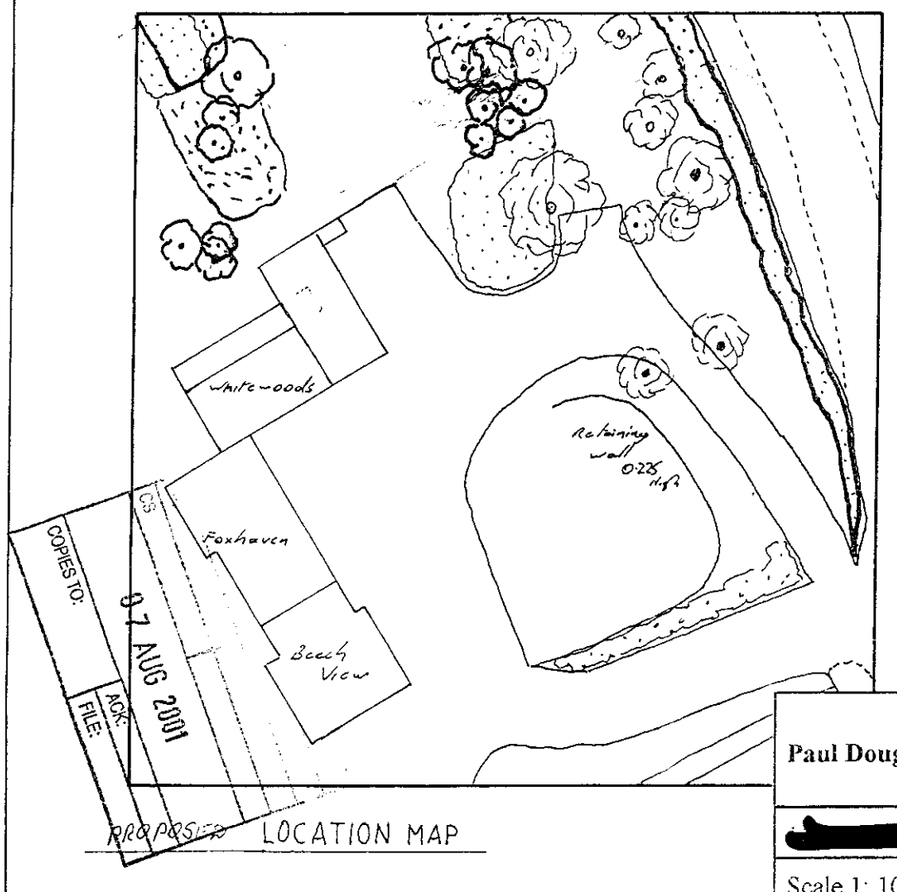

PROPOSED LOCATION MAP

3282

REVISED PLAN

Paul Douglas Ltd	**Client: Mr & Mrs Maclaughlan**	Address: Whitewoods, Remenham Church Lane, Remenham, Berks.
[redacted]	**Two Storey Extension**	Dwg 2.0 Revised
Scale 1: 100, 1: 500	Proposed Location Map & Existing Floor Plans	

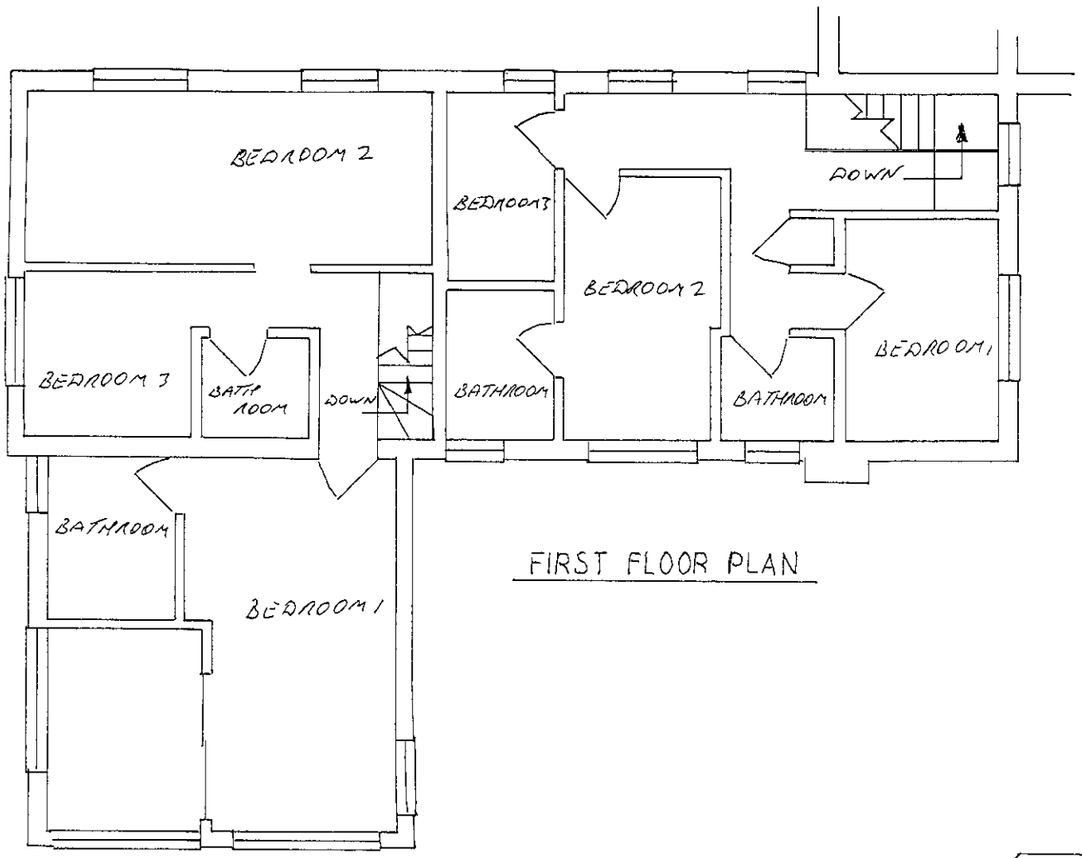

FIRST FLOOR PLAN

3282 1

REVISED PLAN

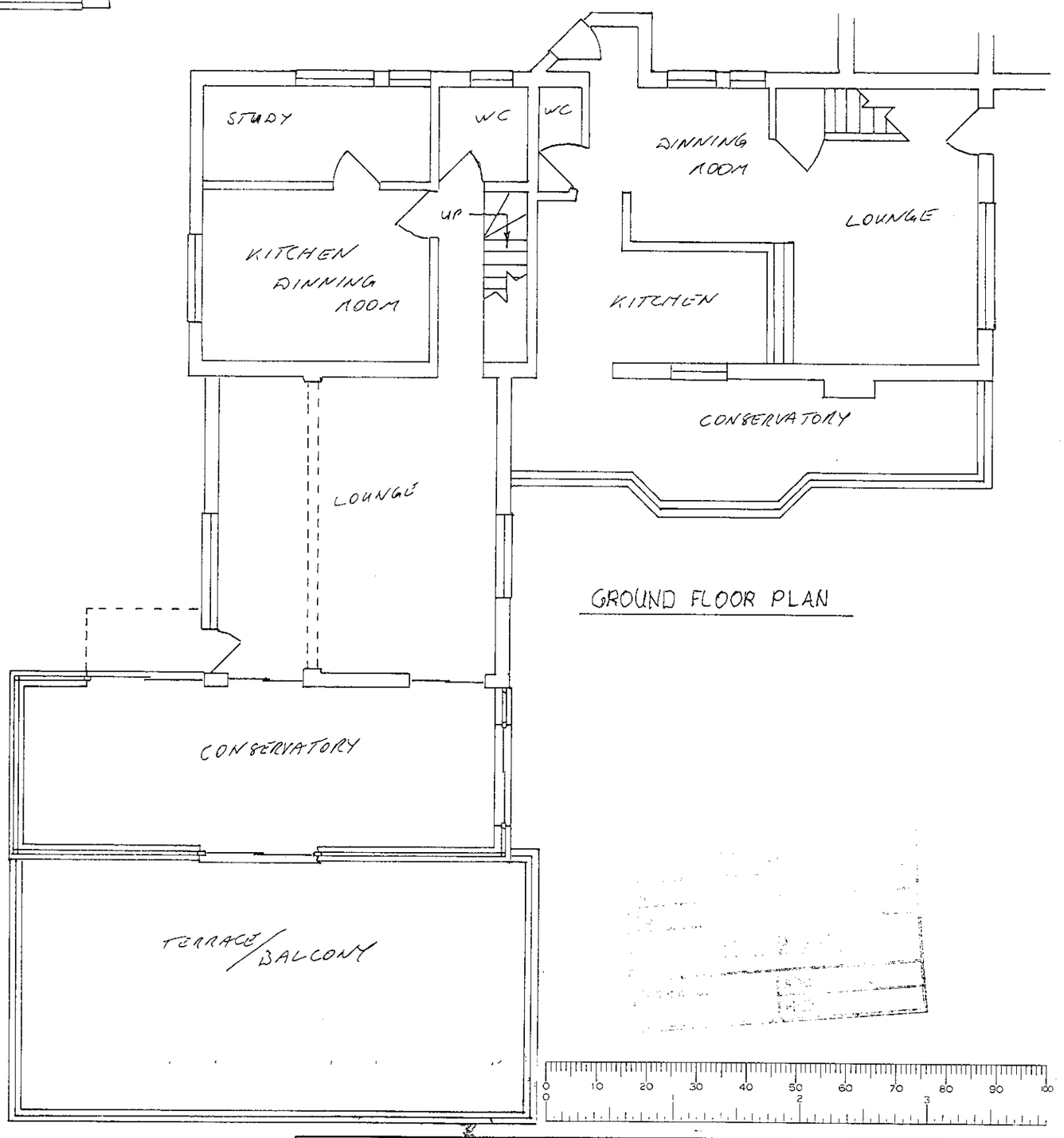

GROUND FLOOR PLAN

Paul Douglas Ltd	**Client: Mr & Mrs Maclaughlan**	Address: Whitewoods, Remenham Church Lane, Remenham, Berks.
24th January 2001	**Two Storey Extension**	Dwg 1.1
Scale 1: 100	Proposed Ground & First Floor Plans	

NORTH ELEVATION

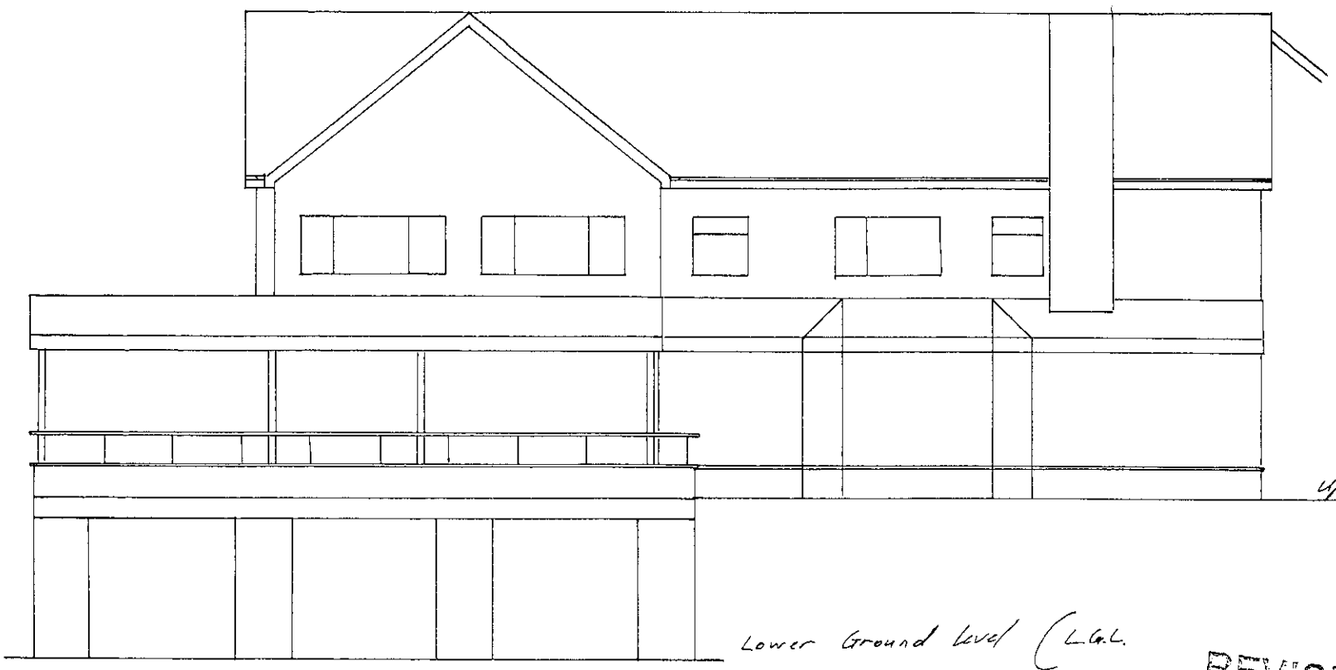

3282

REVISED PLAN

EAST ELEVATION

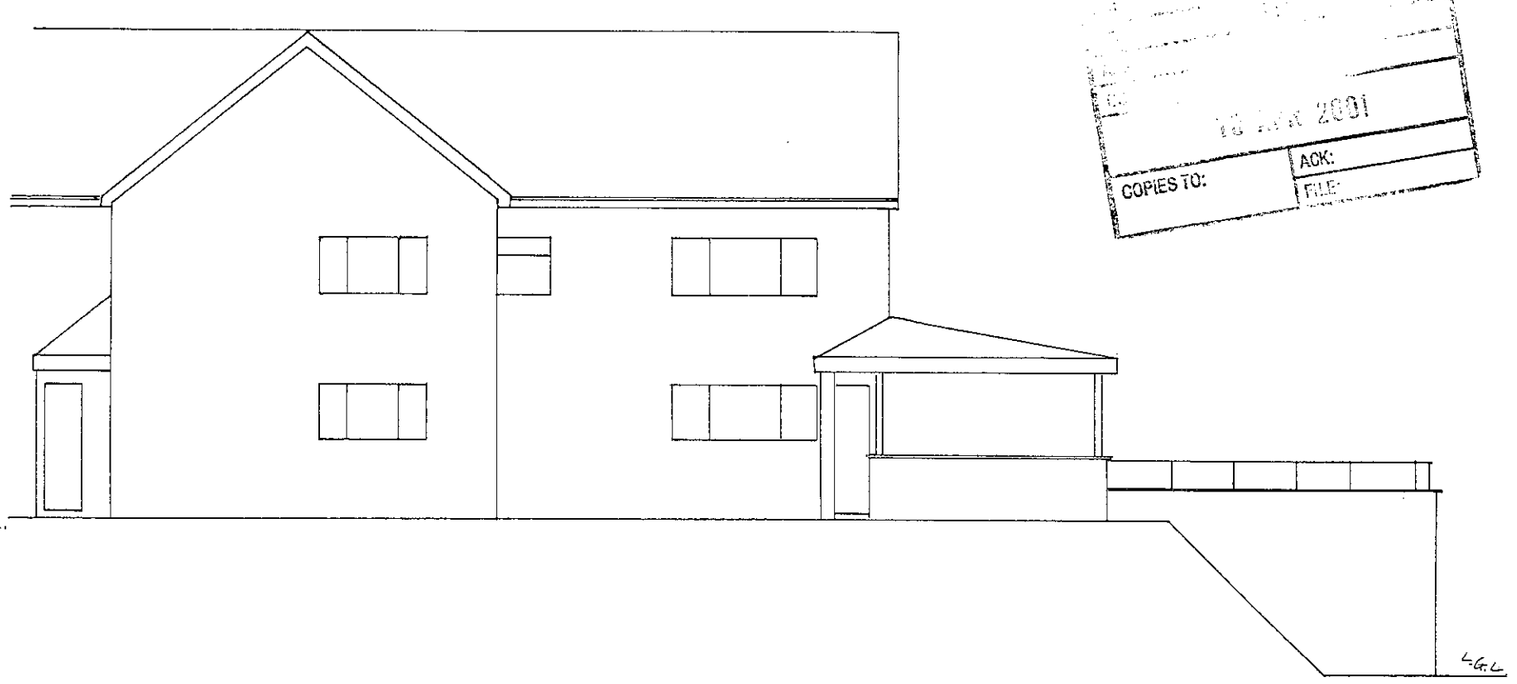

WEST ELEVATION

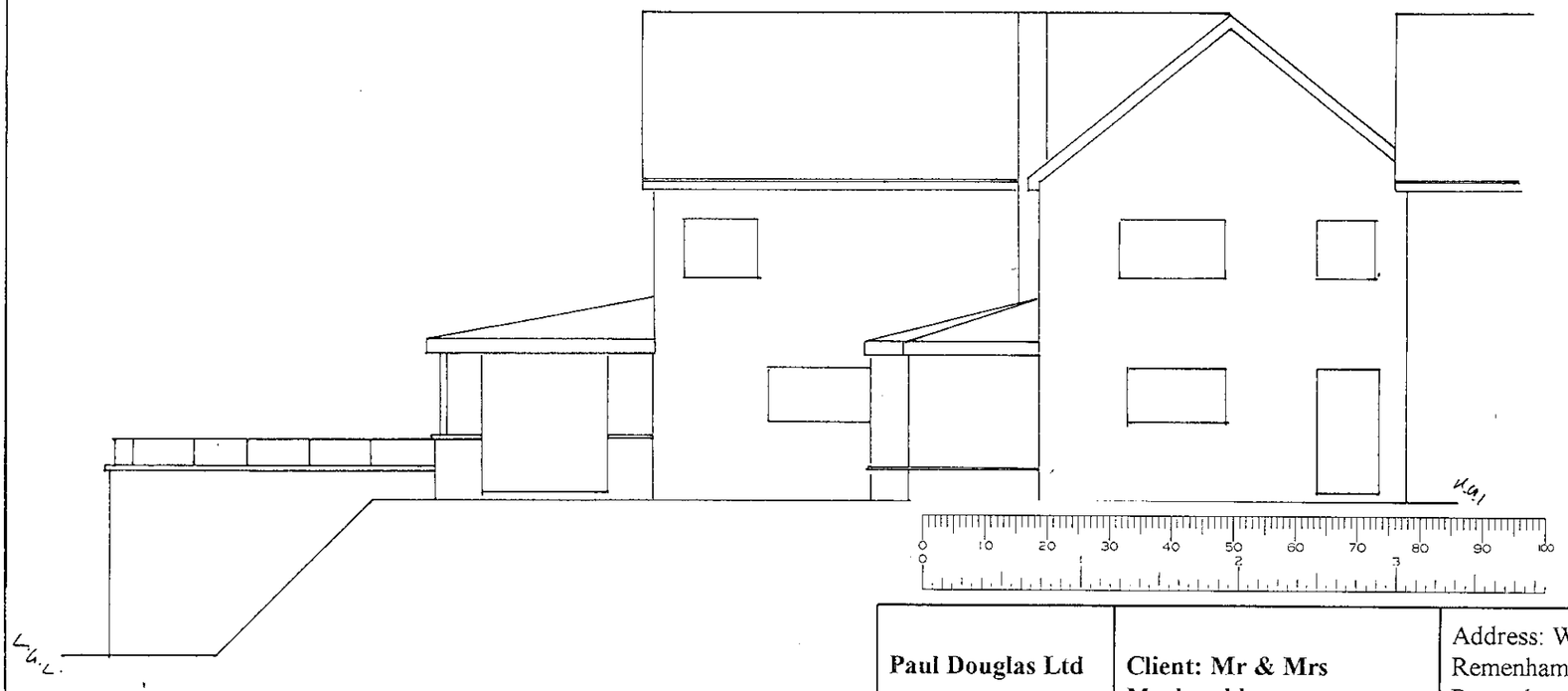

Paul Douglas Ltd	**Client: Mr & Mrs Maclaughlan**	Address: Whitewoods, Remenham Church Lane, Remenham, Berks.
24th January 2001	**Two Storey Extension**	Dwg 1.1
Scale 1: 100	Proposed Elevations	

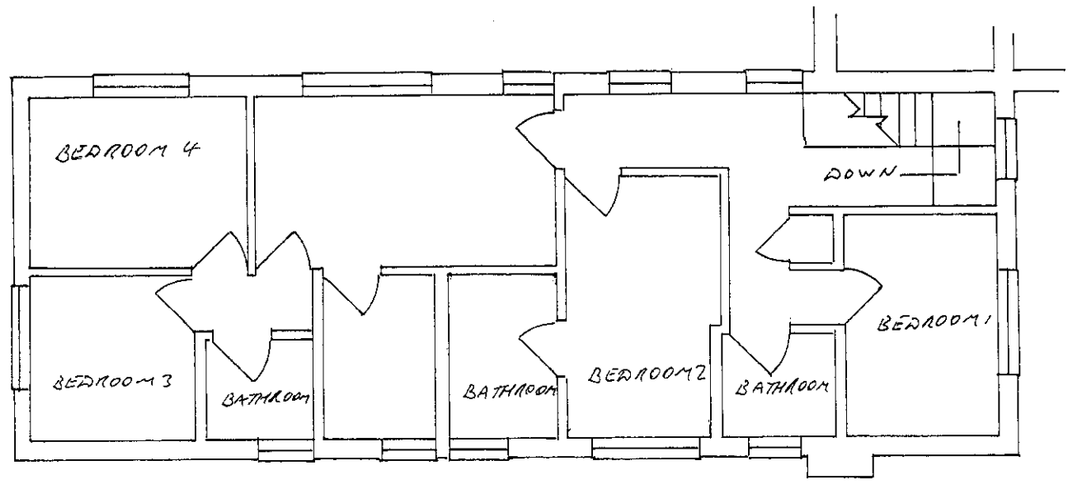

EXISTING FIRST FLOOR PLAN

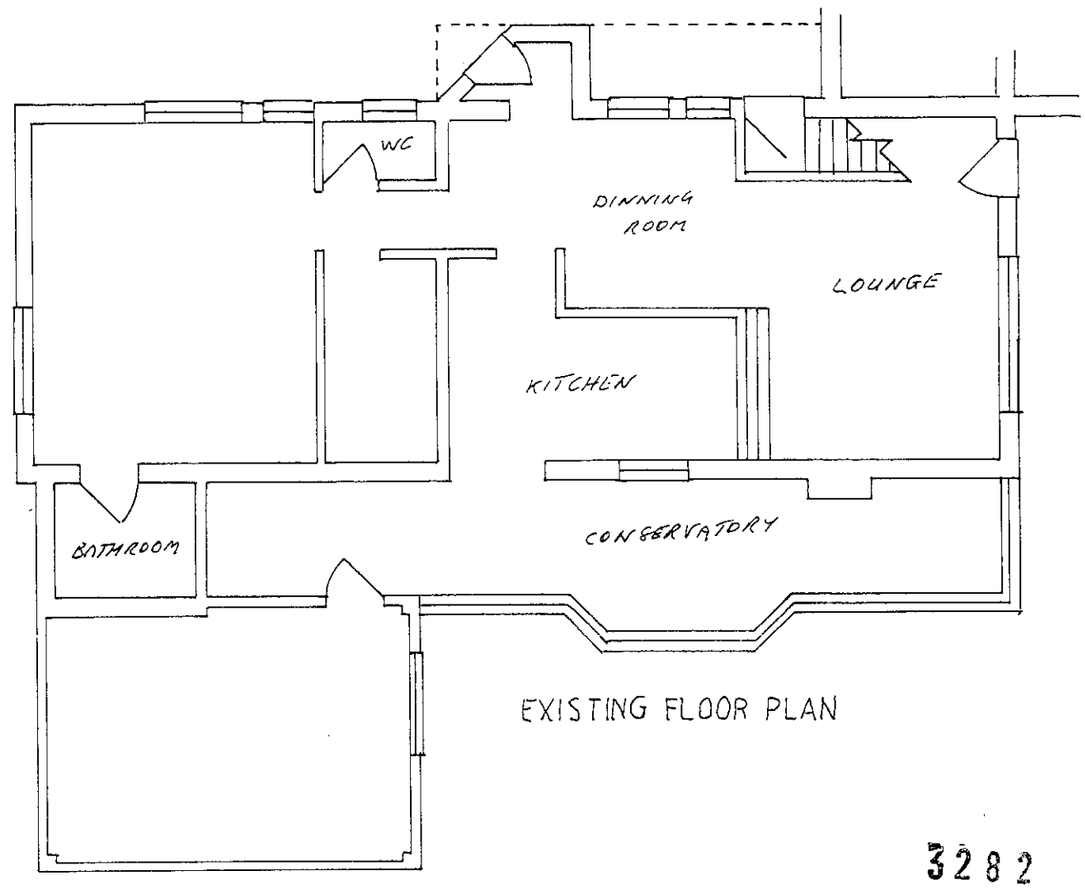

EXISTING FLOOR PLAN

3282

REVISED PLAN

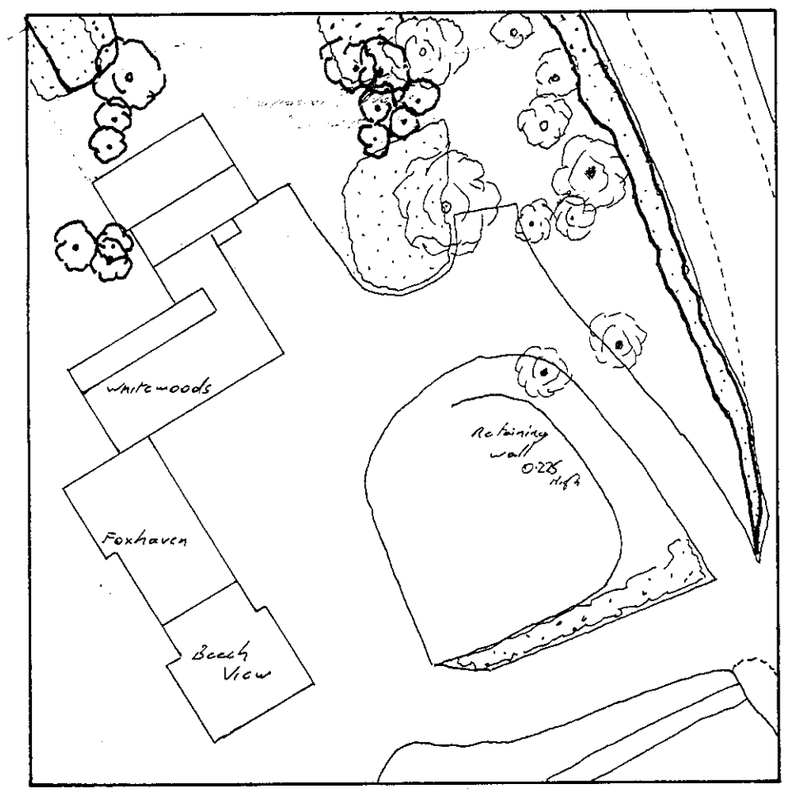

PROPOSED LOCATION MAP

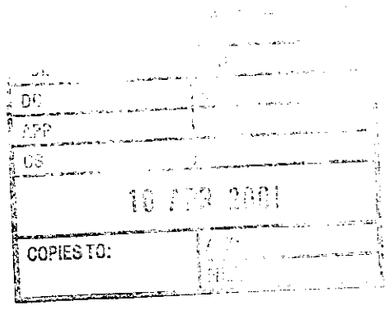

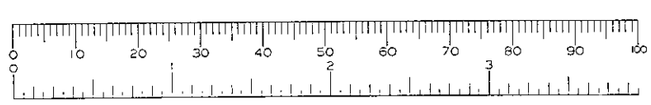

Paul Douglas Ltd	**Client: Mr & Mrs Maclaughlan**	Address: Whitewoods, Remenham Church Lane, Remenham, Berks.
24th January 2001	**Two Storey Extension**	Dwg 1.1
Scale 1: 100, 1: 500	Existing Ground & First Floor Plans	

NORTH ELEVATION

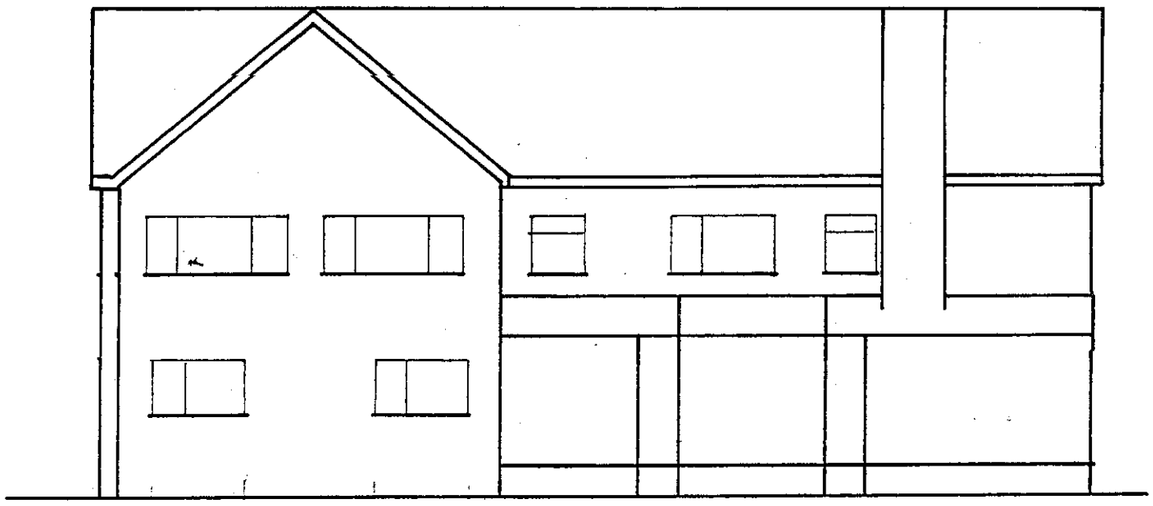

EAST ELEVATION

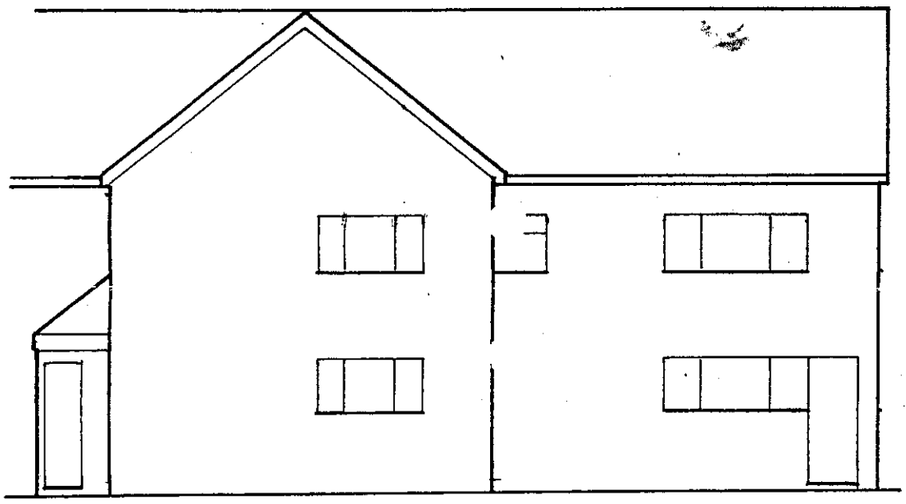

WEST ELEVATION

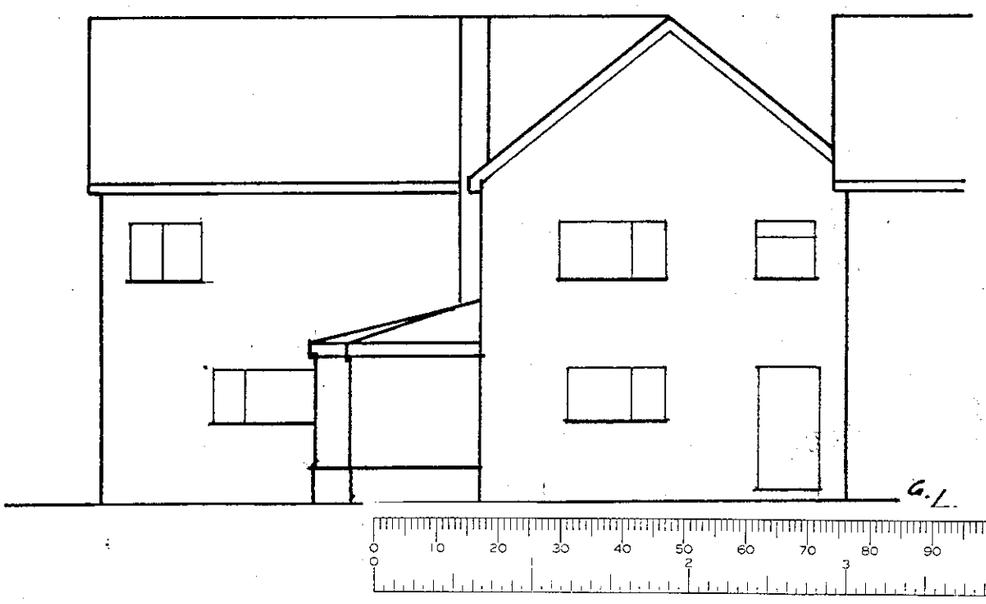

32821

REVISED PLAN

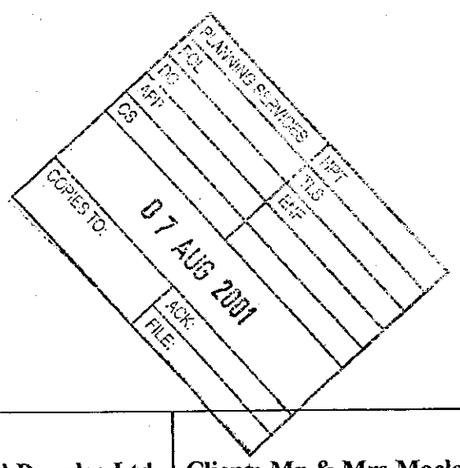

Paul Douglas Ltd	**Client: Mr & Mrs Maclaughlan**	Address: Whitewoods, Remenham Church Lane, Remenham, Berks.
[redacted]	**Two Storey Extension**	Dwg 2.0 Revised
Scale 1: 100	Proposed Elevations	

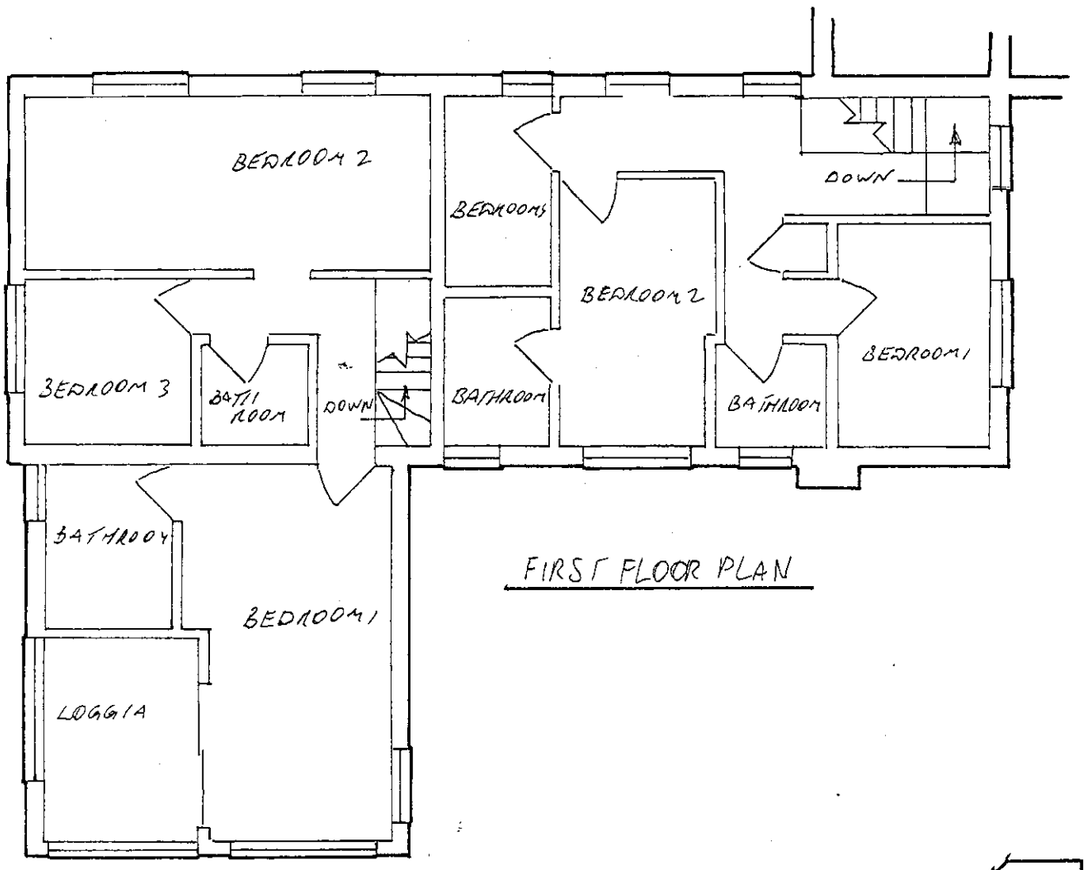

FIRST FLOOR PLAN

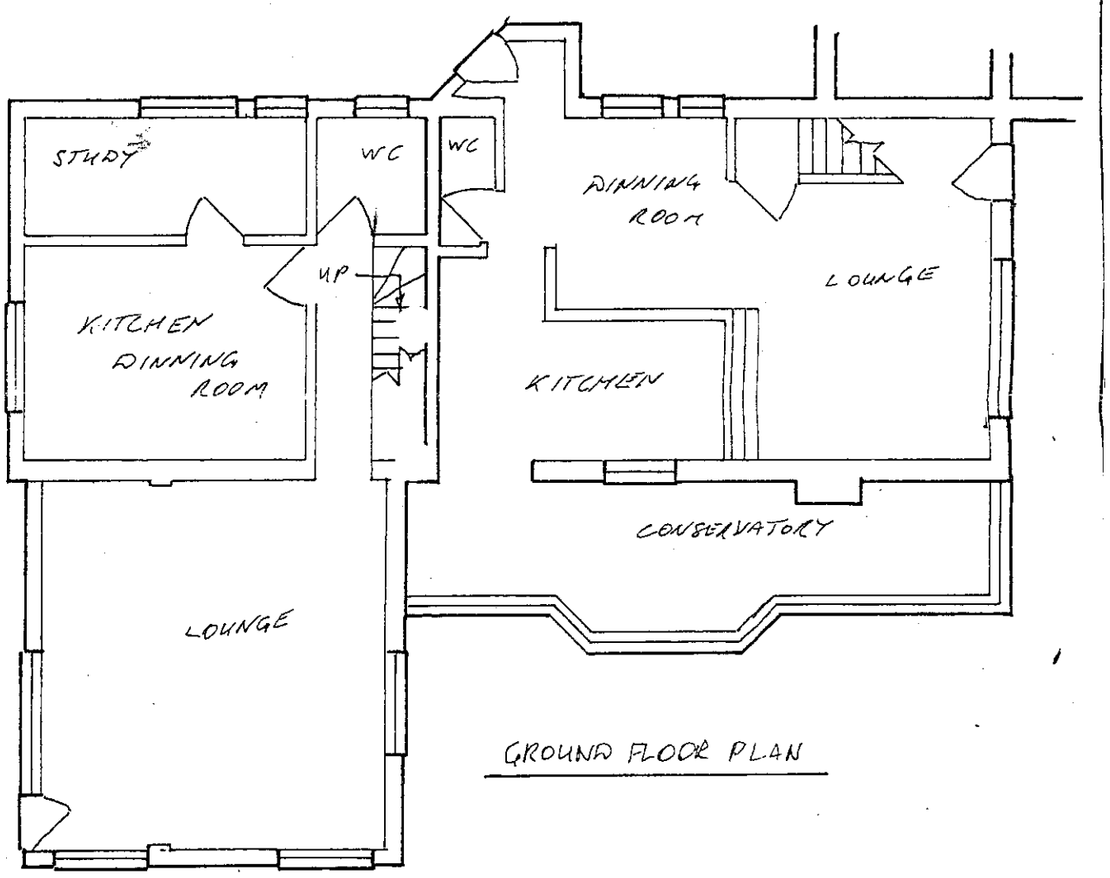

GROUND FLOOR PLAN

REVISED PLAN

3282

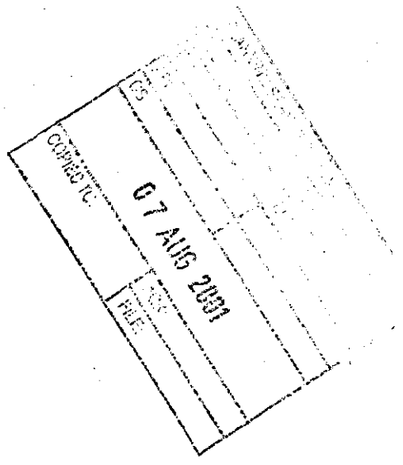

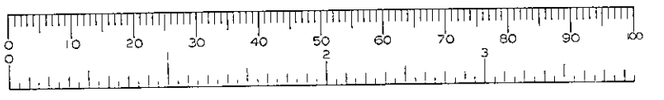

Paul Douglas Ltd	**Client: Mr & Mrs Maclaughlan**	Address: Whitewoods, Remenham Church Lane, Remenham, Berks.
[redacted]	**Two Storey Extension**	Dwg 2.0 Revised
Scale 1: 100	Proposed Floor Plans	

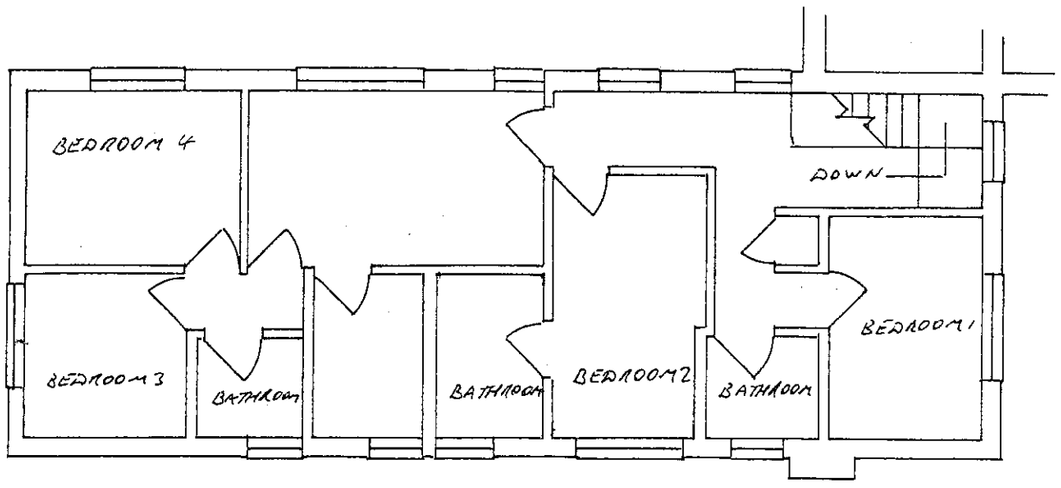

EXISTING FIRST FLOOR PLAN

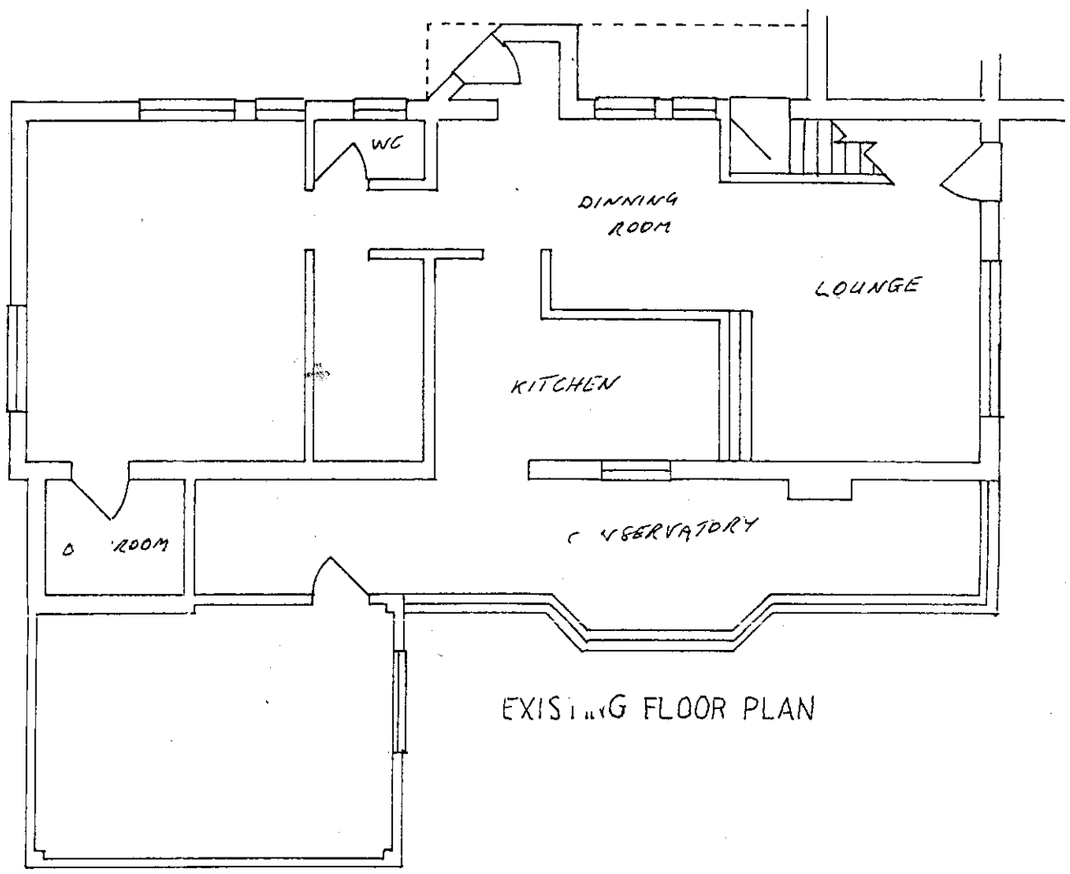

EXISTING FLOOR PLAN

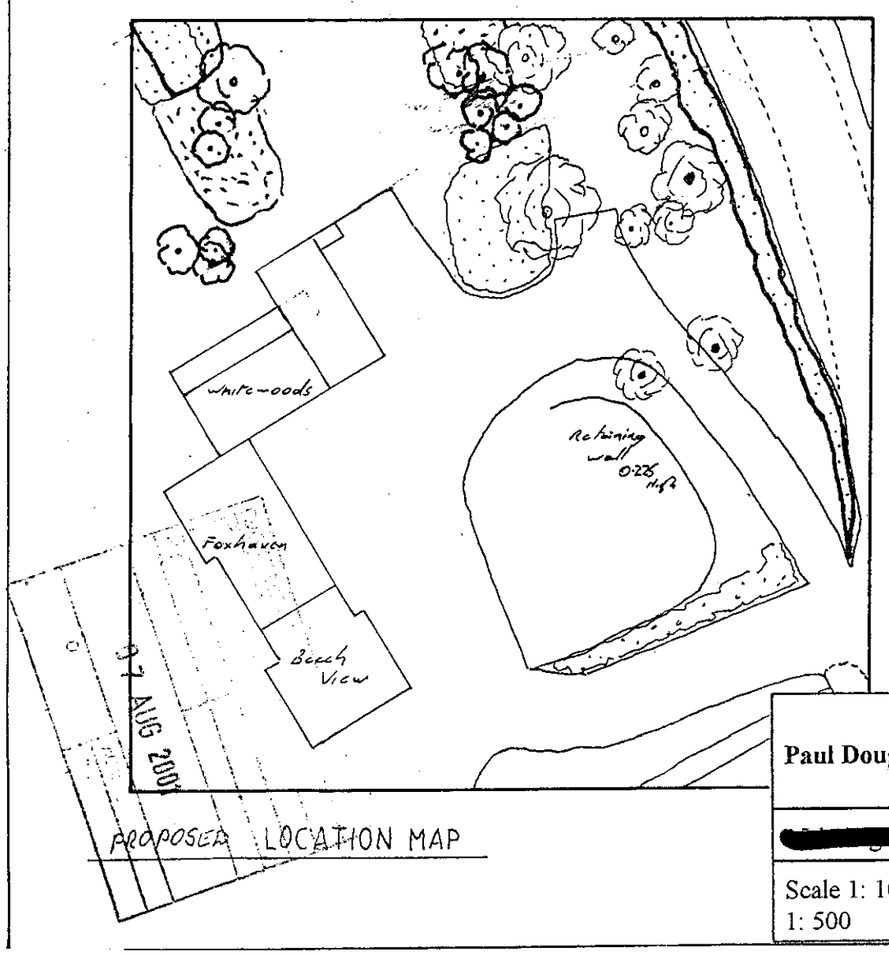

PROPOSED LOCATION MAP

REVISED PLAN

3282

0 10 20 30 40 50 60 70 80 90 100

Paul Douglas Ltd	**Client: Mr & Mrs Maclaughlan**	Address: Whitewoods, Remenham Church Lane, Remenham, Berks.
[redacted]	**Two Storey Extension**	Dwg 2.0 Revised
Scale 1: 100, 1: 500	Proposed Location Map & Existing Floor Plans	

PROPOSED SOUTH ELEVATION

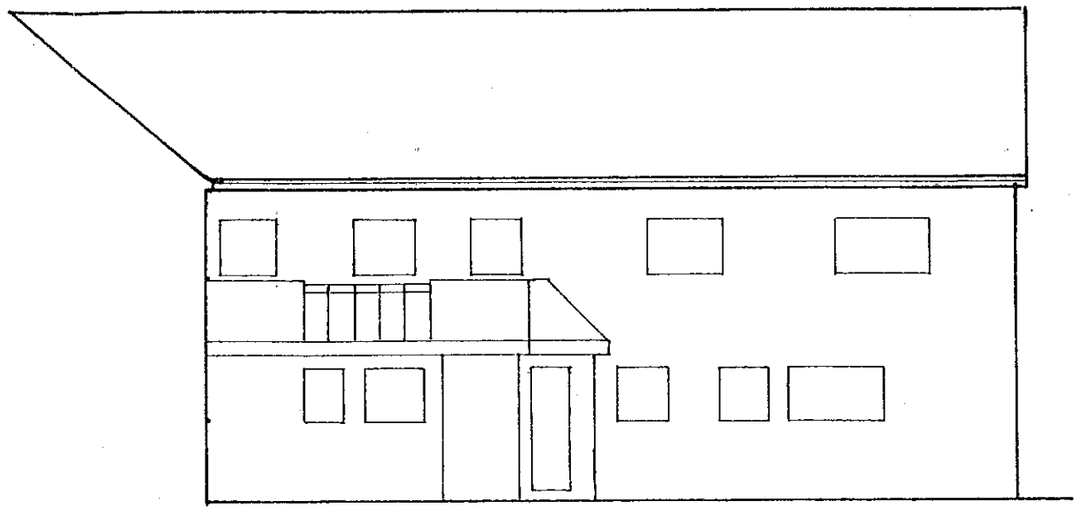

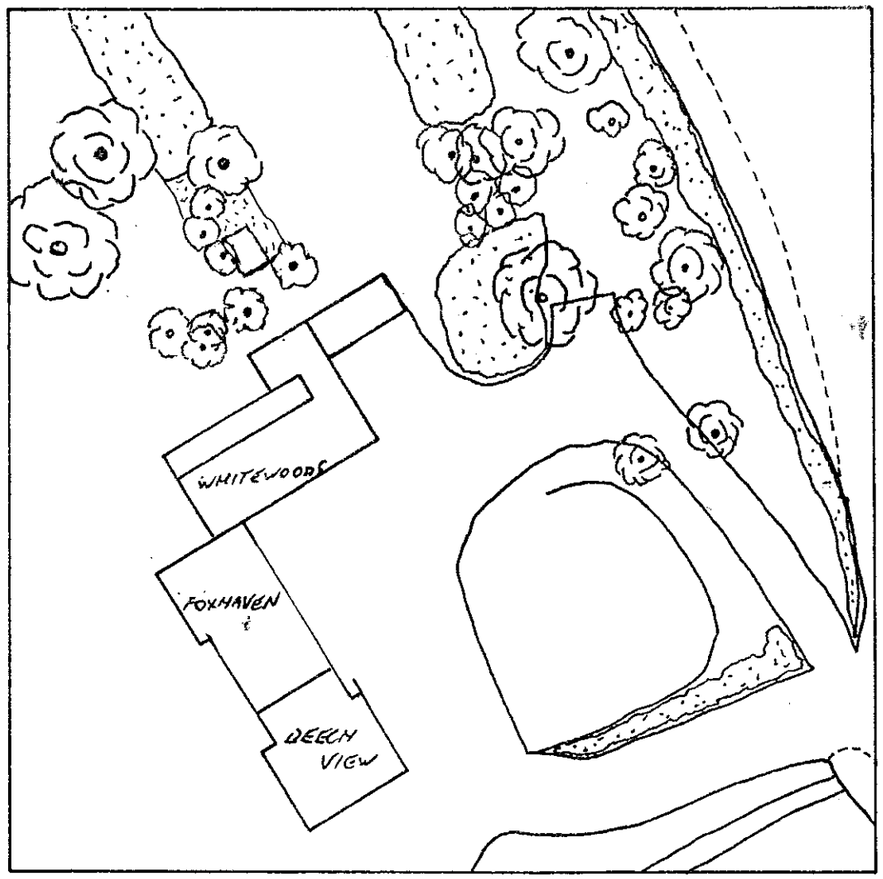

Existing Location Map

REVISED PLAN

3282 1

PLANNING SERVICES	HPT
POL	TLS
DC	ENF
APP	
CS	07 AUG 2001
COPIES TO:	ACK
	FILE

Paul Douglas Ltd	**Client: Mr & Mrs Maclaughlan**	Address: Whitewoods, Remenham Church Lane, Remenham, Berks.
[redacted]	**Two Storey Extension**	Dwg 2.0 Revised
Scale 1: 100, 1: 500	Existing Location Map & Proposed South Elevation,	

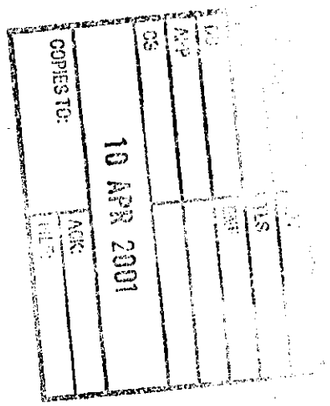

3282

REVISED PLAN

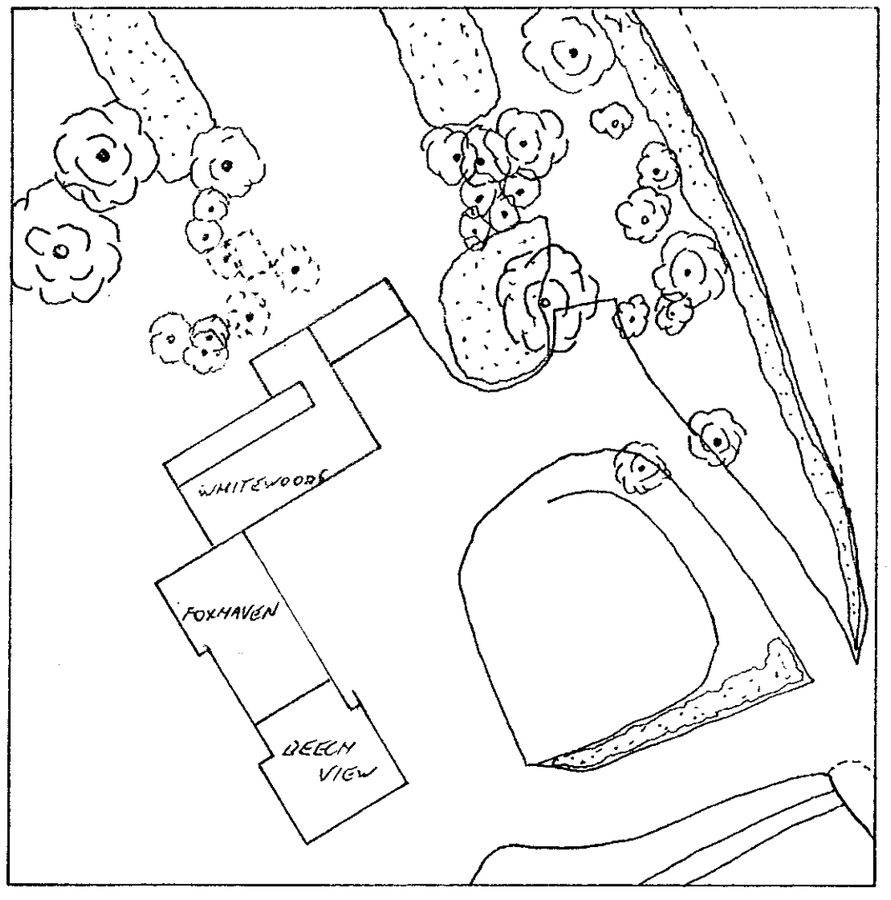

Existing Location Map

PROPOSED SOUTH ELEVATION

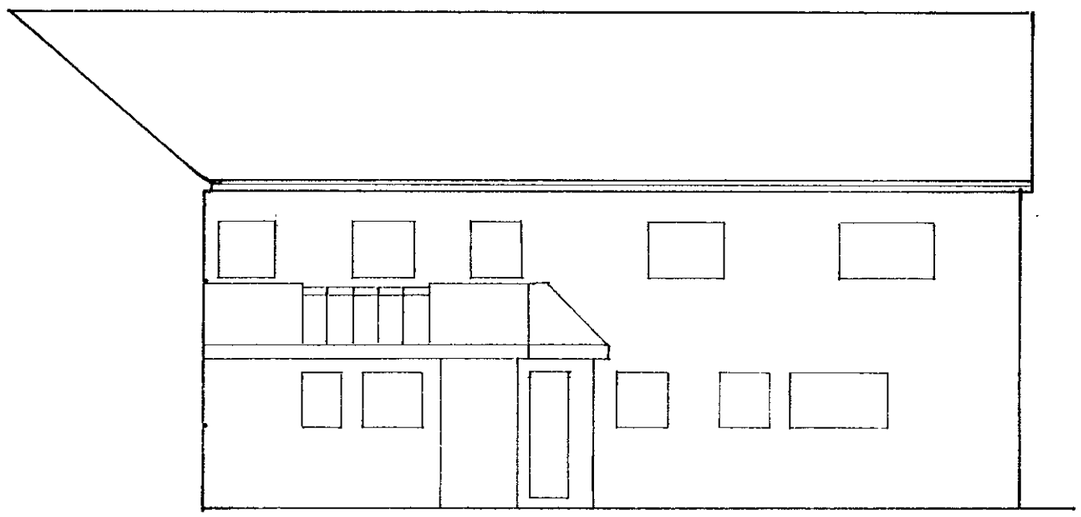

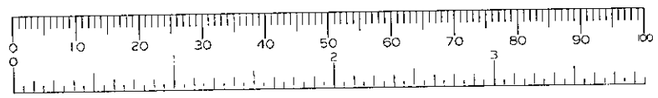

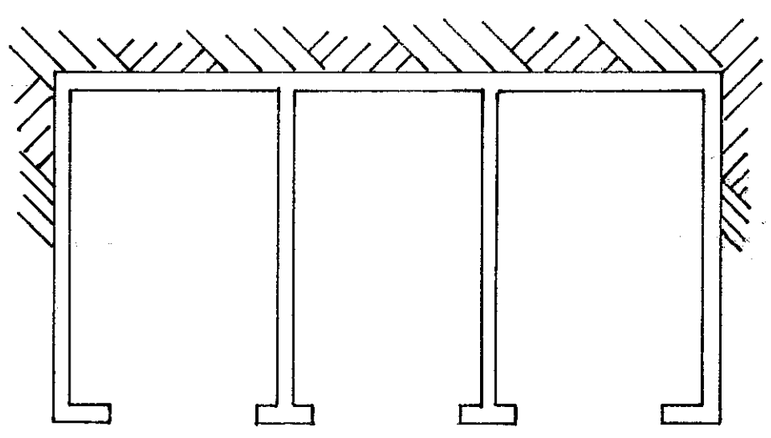

LOWER GROUND FLOOR

Paul Douglas Ltd	**Client: Mr & Mrs Maclaughlan**	Address: Whitewoods, Remenham Church Lane, Remenham, Berks.
4th March 2001	**Two Storey Extension**	Dwg 1.1 Revised
Scale 1: 100, 1: 500	Existing Location Map, Proposed Lower Ground & Proposed South Elevation,	

PROPOSED SOUTH ELEVATION

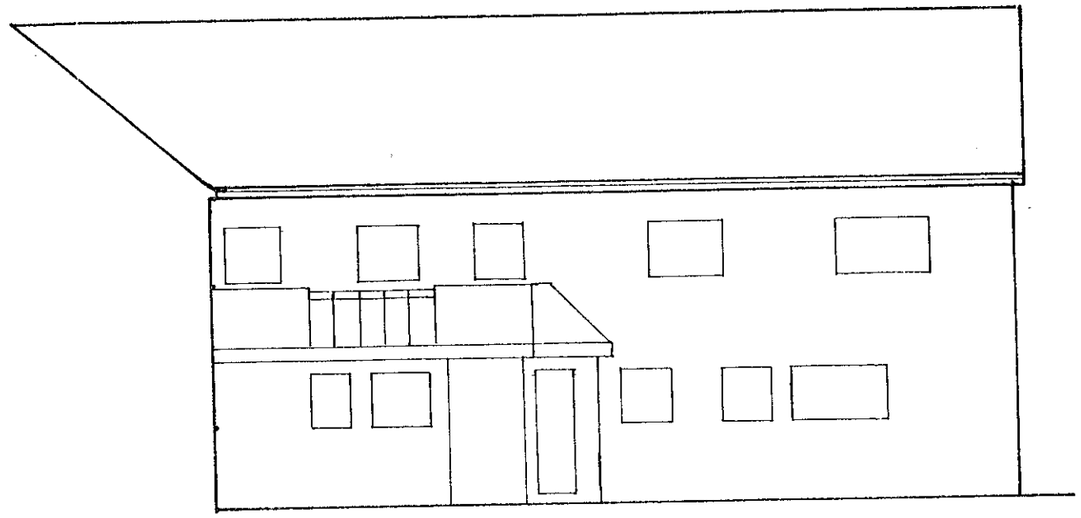

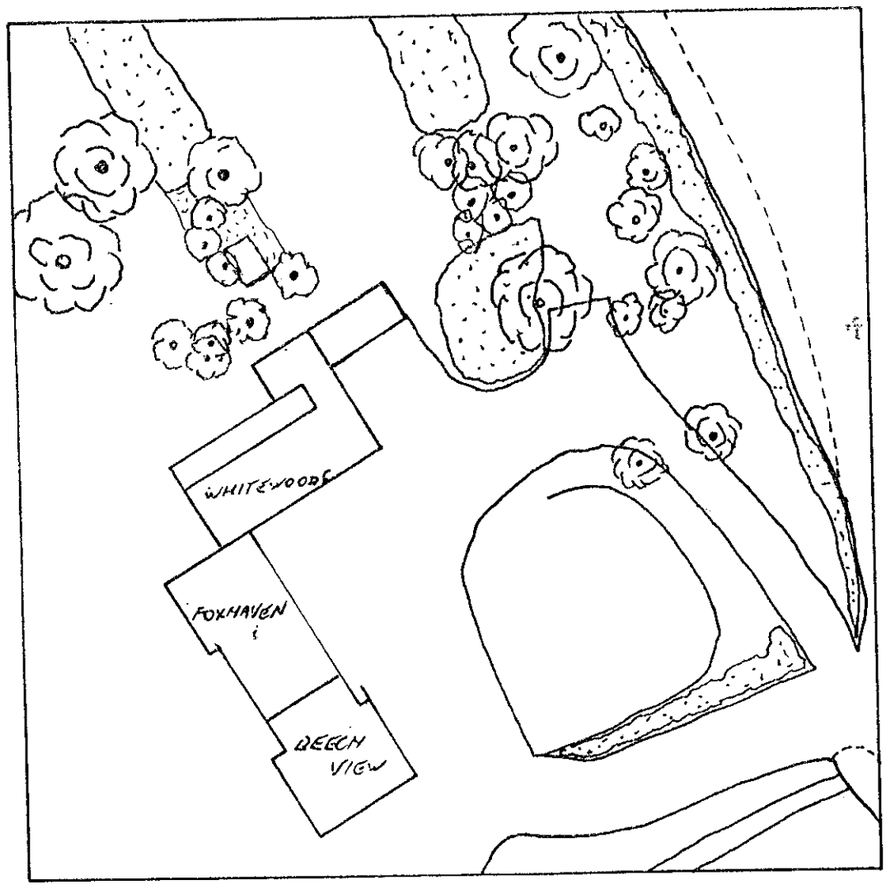

Existing Location Map

REVISED PLAN
3282

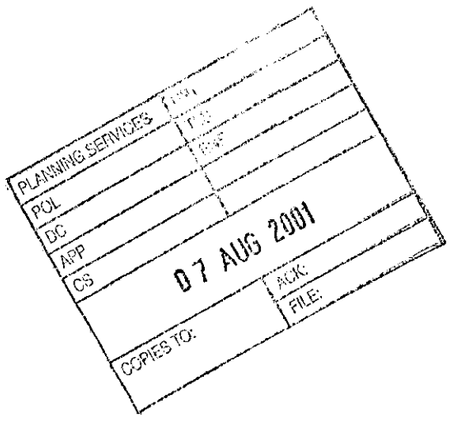

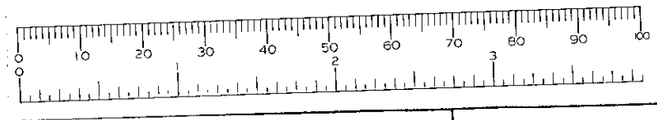

Paul Douglas Ltd	**Client: Mr & Mrs Maclaughlan**	Address: Whitewoods, Remenham Church Lane, Remenham, Berks.
[redacted]	**Two Storey Extension**	Dwg 2.0 Revised
Scale 1: 100, 1: 500	Existing Location Map & Proposed South Elevation,	

WITHDRAWN

3282 /

REVISED PLAN

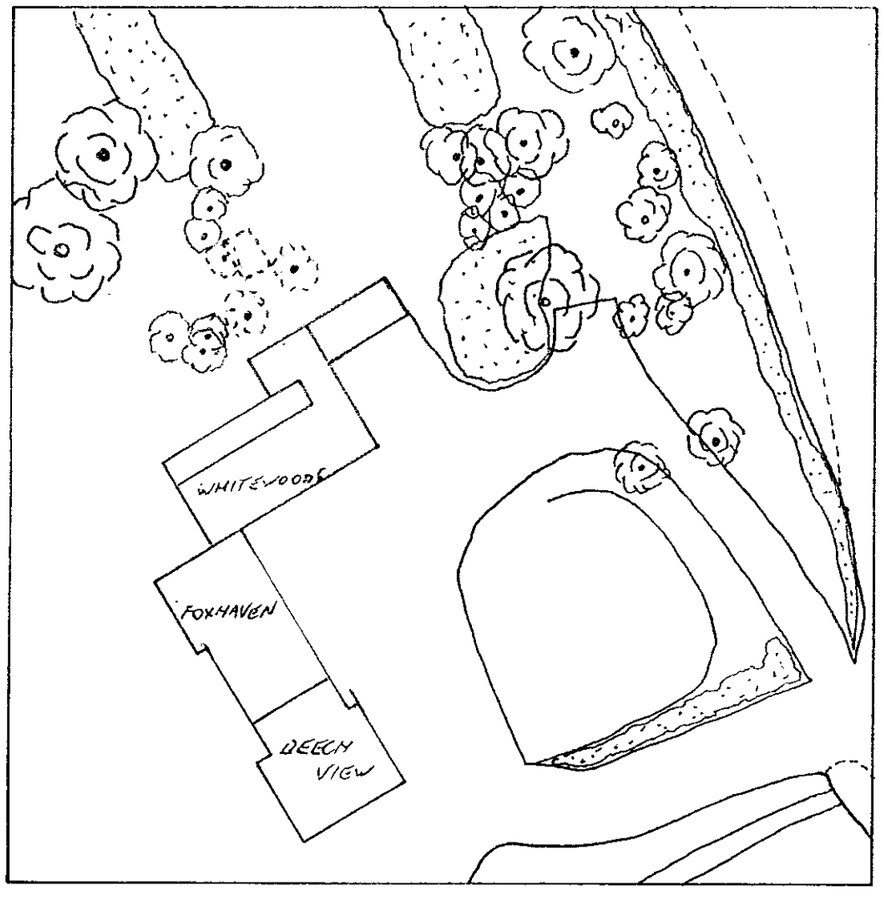

Existing Location Map

SUPERSEDED

PROPOSED SOUTH ELEVATION

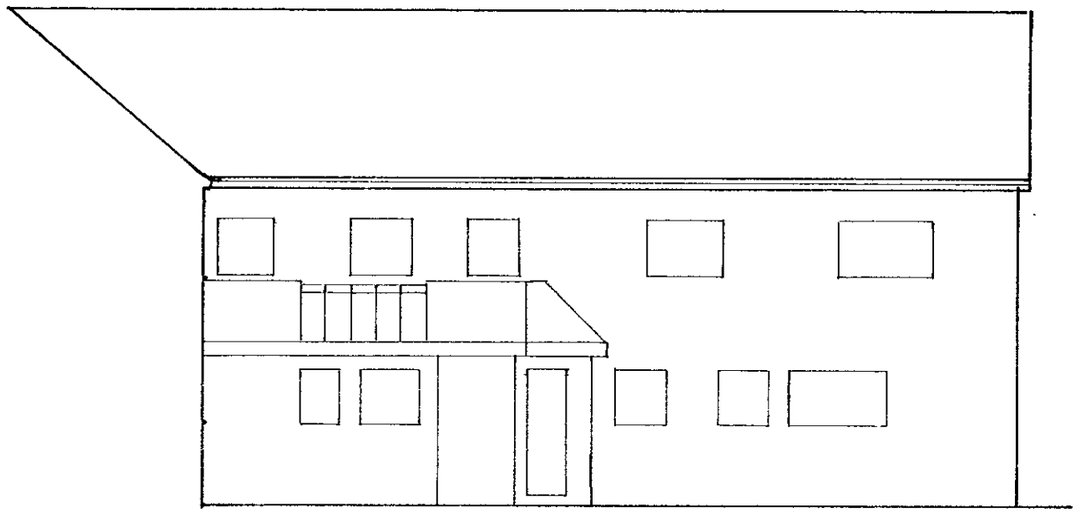

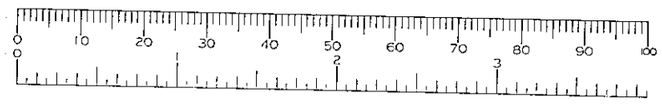

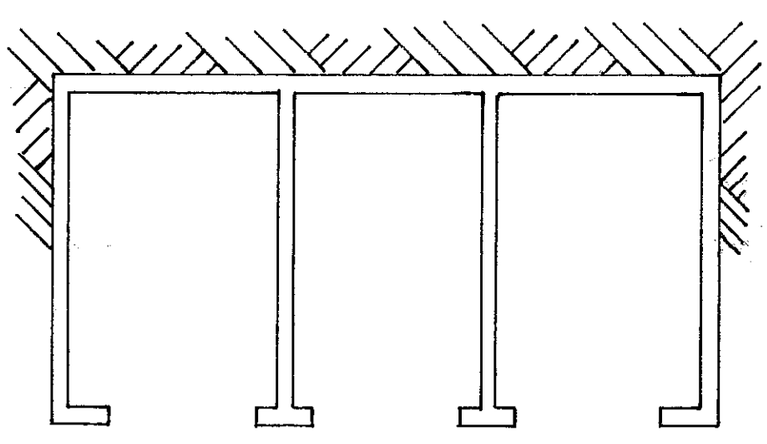

LOWER GROUND FLOOR

Paul Douglas Ltd	**Client: Mr & Mrs Maclaughlan**	Address: Whitewoods, Remenham Church Lane, Remenham, Berks.
4th March 2001	**Two Storey Extension**	Dwg 1.1 Revised
Scale 1: 100, 1: 500	Existing Location Map, Proposed Lower Ground & Proposed South Elevation,	

29.JAN.2001* 3282

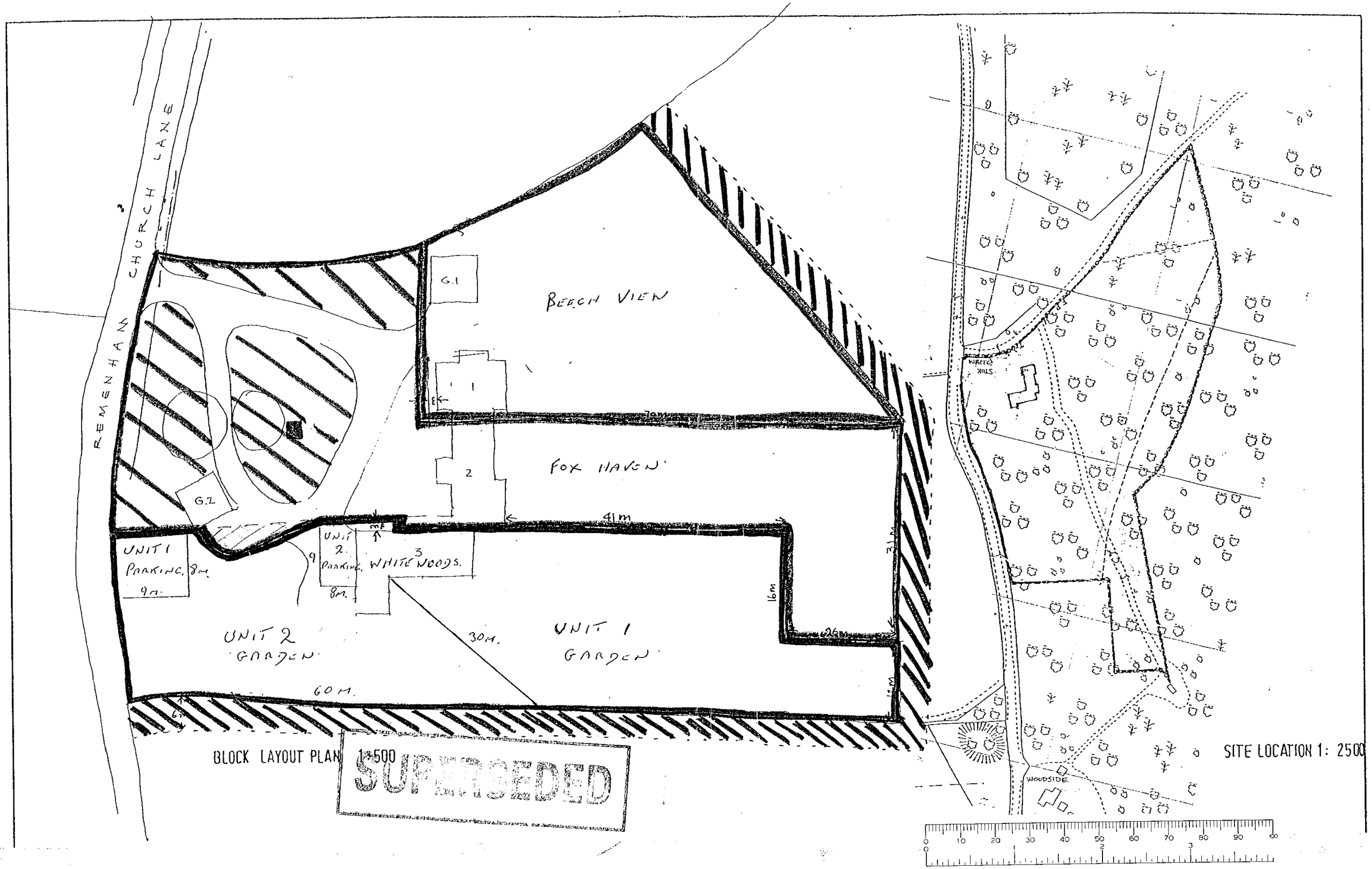

BLOCK LAYOUT PLAN 1:500

SUPERSEDED

SITE LOCATION 1: 2500