

N.E. Elevation 1:100

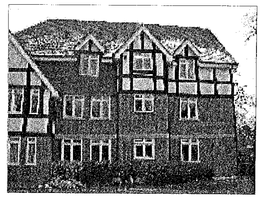

EXISTING

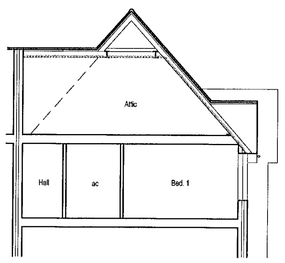

Section A-A 1:100

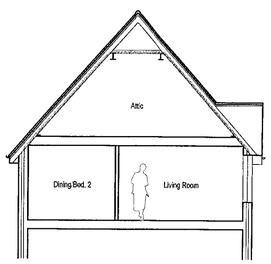

Section B-B 1:100

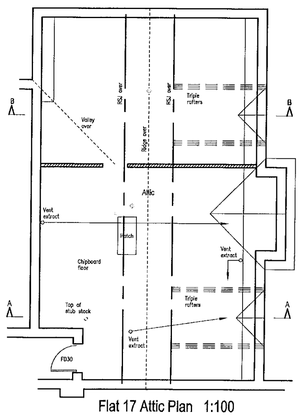

Flat 17 Attic Plan 1:100

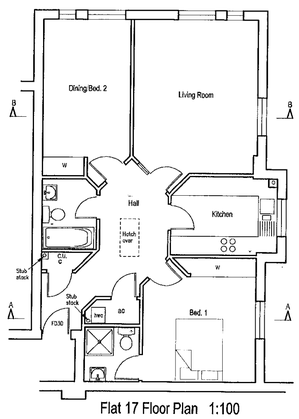

Flat 17 Floor Plan 1:100

PROPOSED

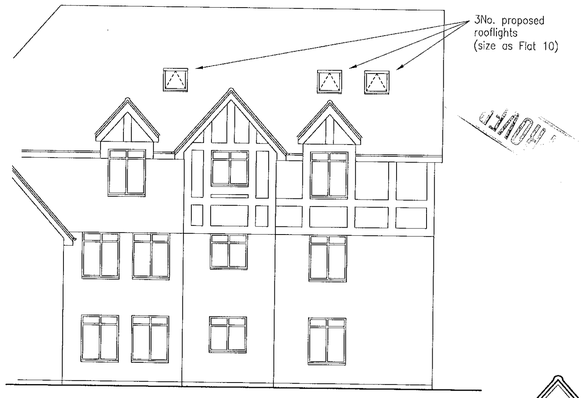

N.E. Elevation 1:100

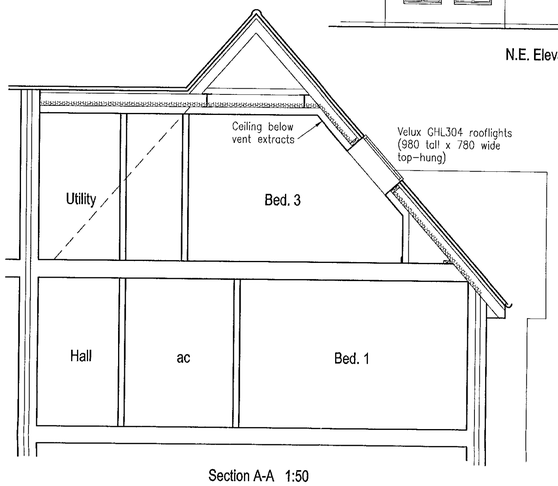

Section A-A 1:50

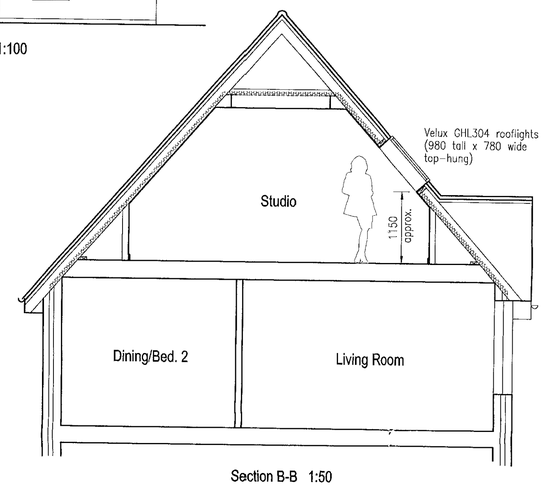

Section B-B 1:50

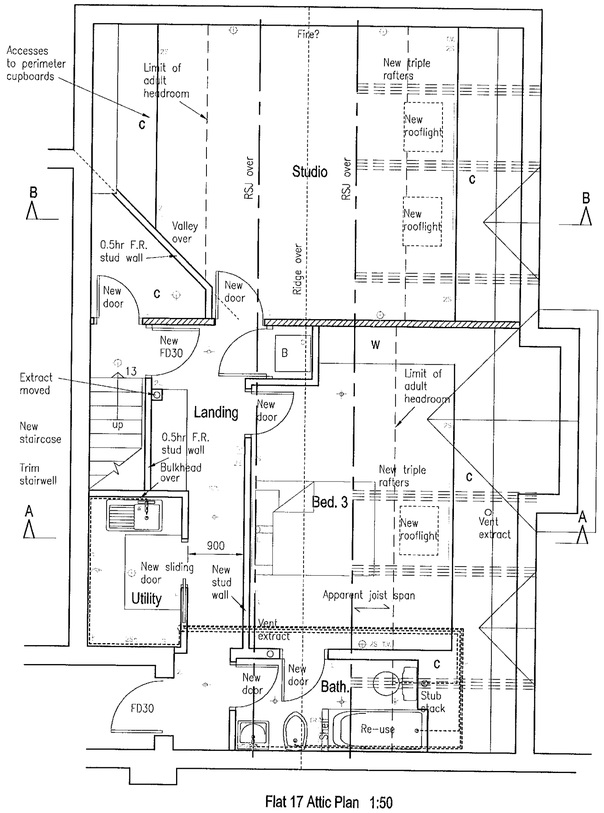

Flat 17 Attic Plan 1:50

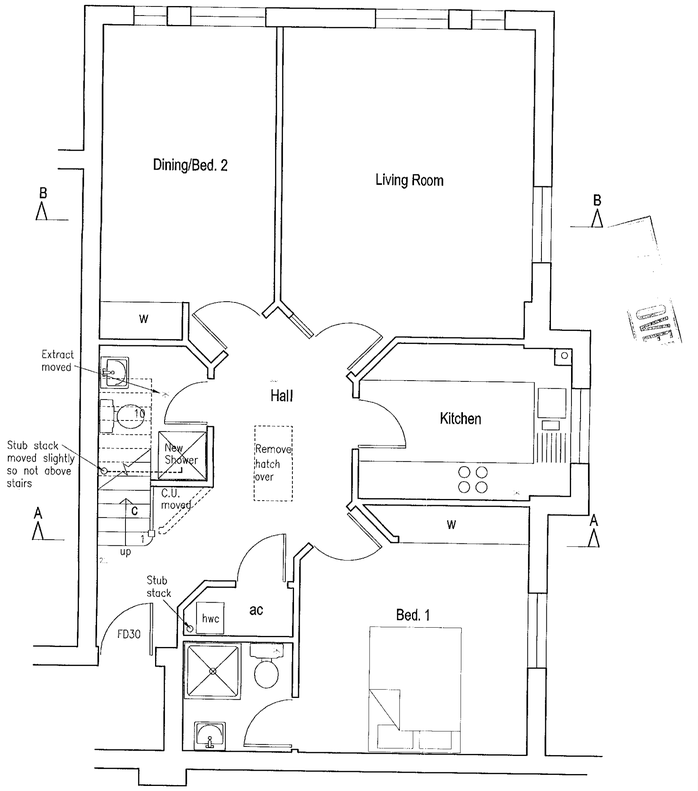

Flat 17 Floor Plan 1:50

General notes:
All doors to habitable rooms to be self-closing

Symbols key:

- Mains downlight (similar look to low voltage type)
- General ceiling light below ceiling
- Wall light
- Double 13 amp switched socket 250mm above floor
- Double 13 amp socket above worktop
- Appliance spur 250mm above floor with nearby labelled switch
- Gas point
- Light switch
- 2 way light switch
- Thermostat
- Telephone point
- T.V./F.M. socket linked to aerial
- Water
- Automatic extractor fan discharging externally
- Smoke Detector
- Hot water heated towel rail
- Light with shaver point over mirror
- Hot water radiator
- S.V.P. Soil and vent pipe
- C.U. Consumer unit with circuit breakers
- hwc Hot water cylinder
- B Gas fired boiler with vertical flue and digital programmer

10.JAN.2000* 0355

Date	Revisions

© copyright

...ABRACAD...
ARCHITECTURE • URBAN DESIGN • COMPUTER GRAPHICS
The Atrium, Broad Lane, Bracknell, Berkshire, RG12 9BX
Tel 01344 481047 Fax 01344 459152 Mob 0498 702028
e-mail alistair.lloyd@breathemail.net

Client
Mrs J. Griffin

Job Title
Proposed attic conversion at:
Flat 17 Tithe Court,
Glebelands Road,
Wokingham,
Berks., RG40 1DS

Drawing Title
Plans, Sections & Elevations

Scale 1:50 & 1:100

Date Jan. 2000 | Drawn by A. Lloyd Architect

Drg No GRJ/01 | Rev

6/3/00