04.JAN.2000* 0505

Grass

Existing classroom block

Existing tarmac carpark

Existing tarmac path

Existing 2.5m tarmac path

99.955

99.820

99.630

99.720

Existing building

Existing tarmac path

Classroom One

Store

Elec

Lobby

Store

Cl'rms

99.560

Existing tarmac path

Grass

Flowering cherry

Existing building

Down

99.650

Datum Manhole 100.000

Classroom Two

FFL - 100.035

Down

Existing tarmac path

Grass bank

100.010

Store

Lobby

Grass

Classroom Three

Line of existing chain link fence

99.850

99.725

Existing tarmac path

Classroom Location
28.8M x 7.2M

Wild garden

Grass

Flowering cherry's

APPROVED

Revision B 18.10.99
Minor Notational Changes

WOKINGHAM DISTRICT COUNCIL

PROPERTY SERVICES DEPT.
Shute End, Wokingham, Berkshire. RG40 1WQ

TITLE
Modular Triple Classroom Building

Site & Floor Plan

LOCATION
Bulmershe Comp. School, Woodley

W.D.C Project No.	SCALE	ISSUE	DRAWING NUMBER
007	1:200	B	230086-A
	DRAWN DJA	DATE 27.09.99	

G:\BERKS\WOKING\230086\230086-A Fri Jan 14 11:22:00 2000

9 7/3/00

04.JAN.2000* 0305

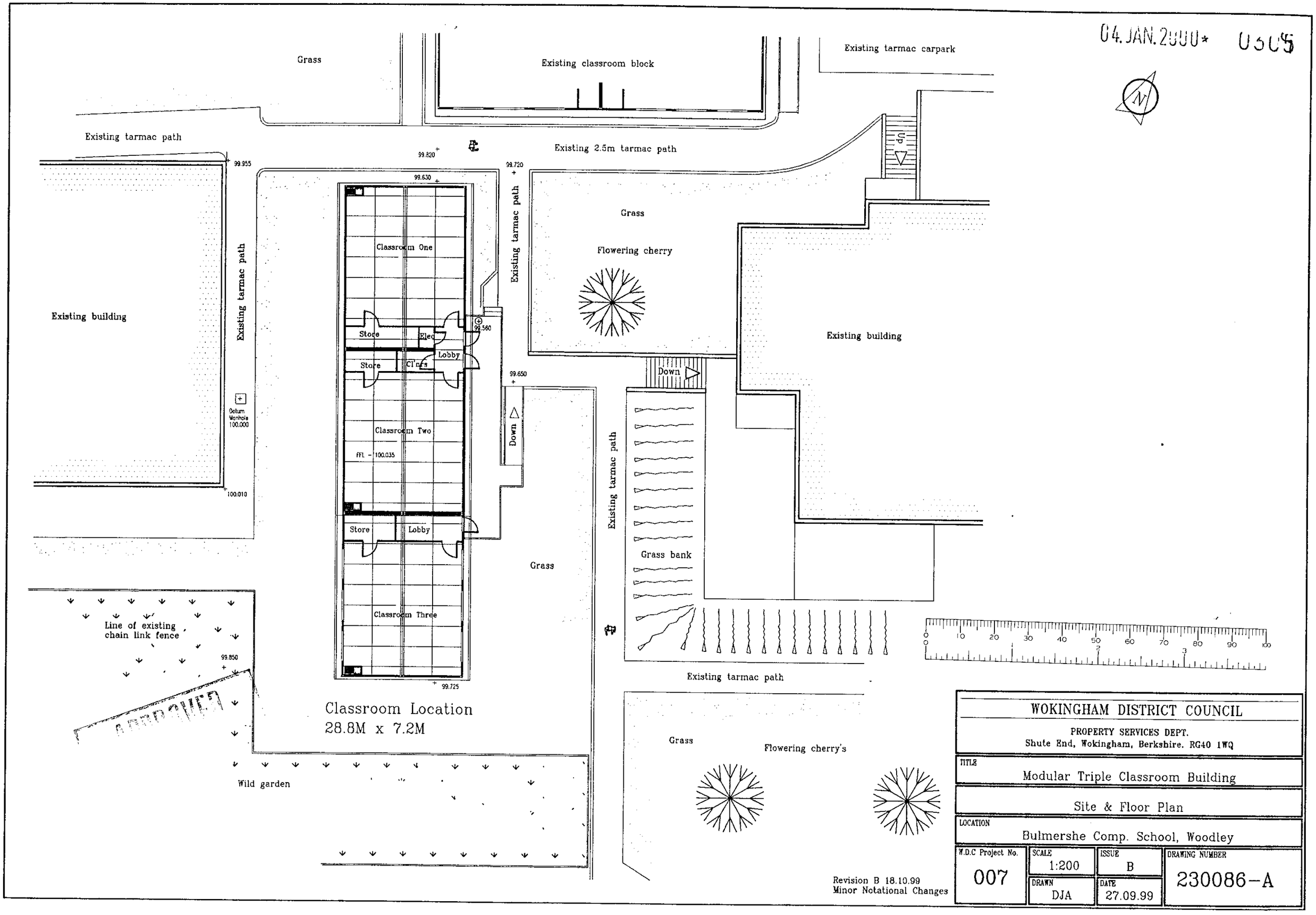

Revision B 18.10.99
Minor Notational Changes

WOKINGHAM DISTRICT COUNCIL PROPERTY SERVICES DEPT. Shute End, Wokingham, Berkshire. RG40 1WQ			
TITLE Modular Triple Classroom Building			
Site & Floor Plan			
LOCATION Bulmershe Comp. School, Woodley			
W.D.C Project No. 007	SCALE 1:200	ISSUE B	DRAWING NUMBER 230086-A
	DRAWN DJA	DATE 27.09.99	

G:\BERKS\WOKING\230086\230086-A Mon Oct 18 13:39:08 1999

7/3/00

04.JAN.2000* 0305

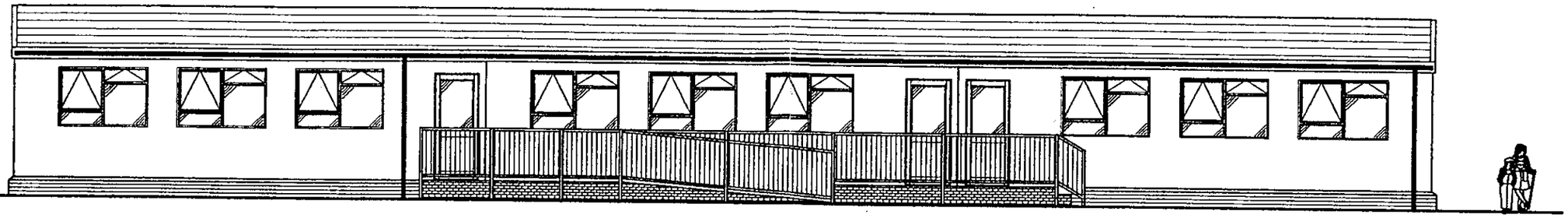

NORTHEAST ELEVATION

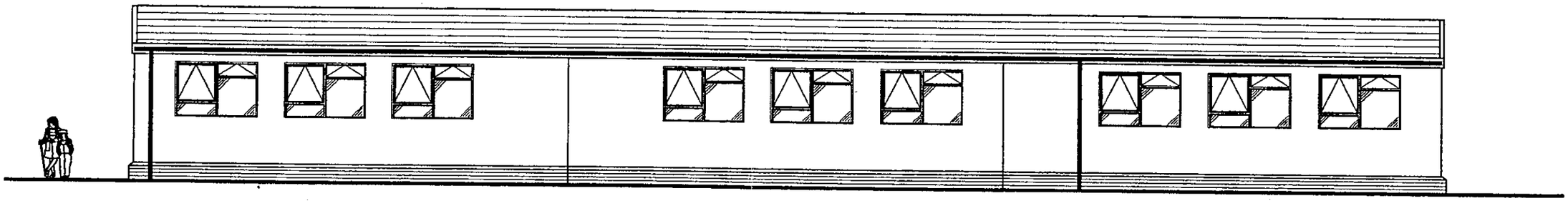

SOUTHWEST ELEVATION

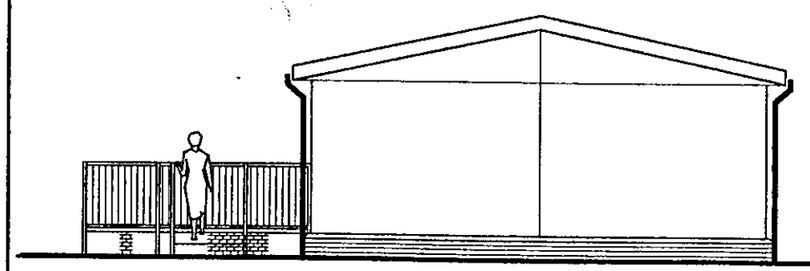

NORTHWEST ELEVATION

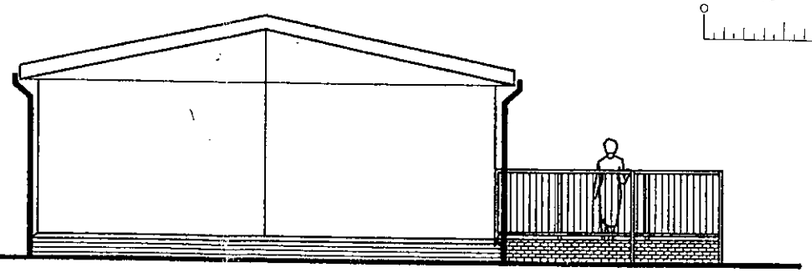

SOUTHEAST ELEVATION

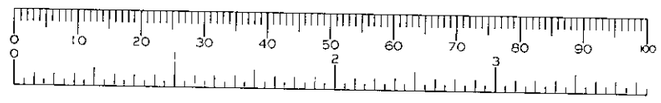

REVISION B 18.10.99
MINOR NOTATIONAL CHANGES

WOKINGHAM DISTRICT COUNCIL PROPERTY SERVICES DEPT. Shute End, Wokingham, Berkshire. RG40 1WQ			
TITLE Modular Triple Classroom Building			
Elevations			
LOCATION Bulmershe Comp. School, Woodley			
W.D.C Project No. 007	SCALE 1:100	ISSUE B	DRAWING NUMBER 230086-B
	DRAWN DJA	DATE 27.09.99	

G:\BERKS\WOKING\230086\230086-B Mon Oct 18 13:45:05 1999

CD 7/3/00.

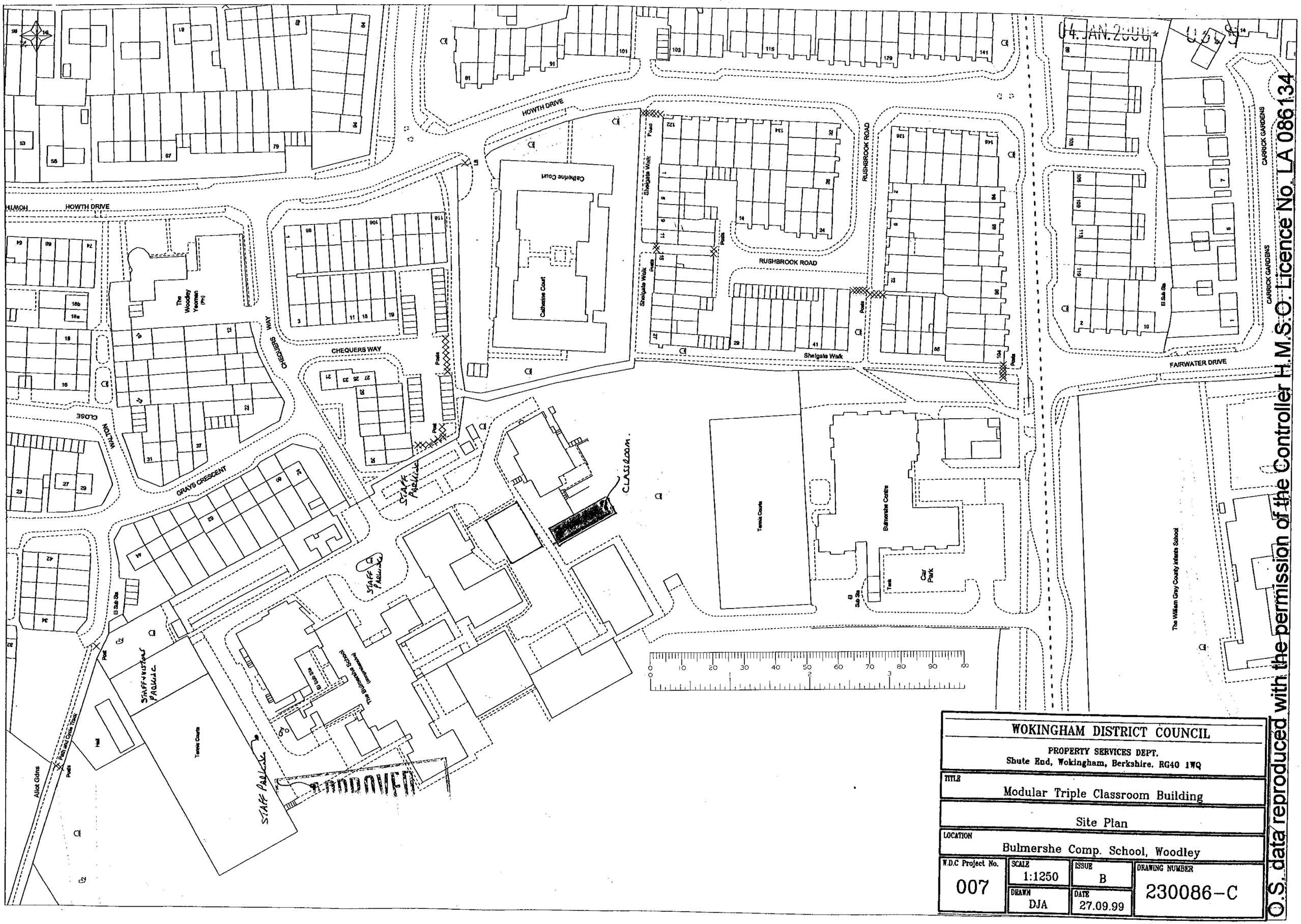

WOKINGHAM DISTRICT COUNCIL

PROPERTY SERVICES DEPT.
Shute End, Wokingham, Berkshire. RG40 1WQ

TITLE	Modular Triple Classroom Building
	Site Plan
LOCATION	Bulmershe Comp. School, Woodley

W.D.C Project No.	SCALE	ISSUE	DRAWING NUMBER
007	1:1250	B	230086-C
	DRAWN: DJA	DATE: 27.09.99	

O.S. data reproduced with the permission of the Controller H.M.S.O. Licence No. LA 086134

04.JAN.2000* 0307

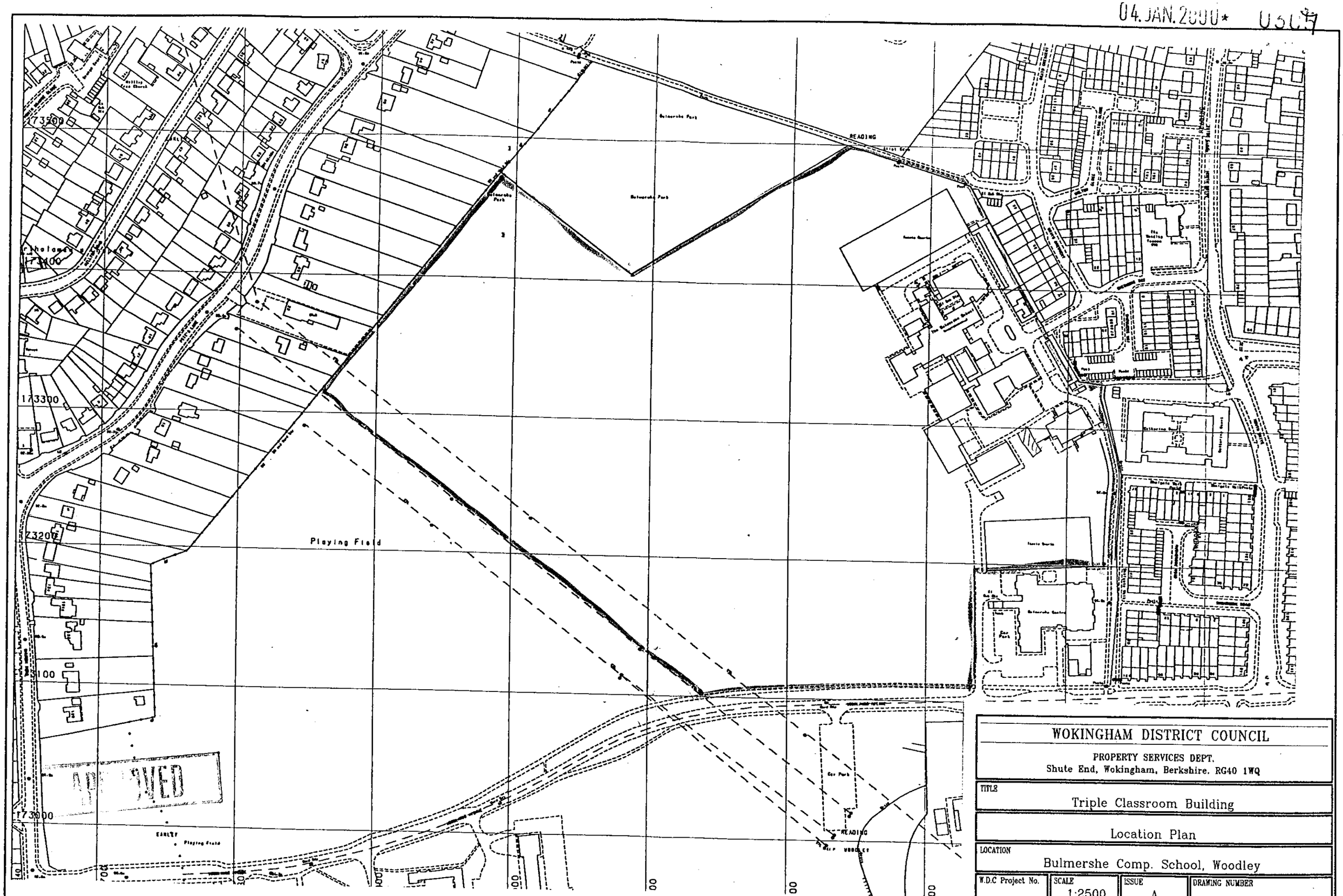

Location Plan

WOKINGHAM DISTRICT COUNCIL			
PROPERTY SERVICES DEPT. Shute End, Wokingham, Berkshire. RG40 1WQ			
TITLE Triple Classroom Building			
Location Plan			
LOCATION Bulmershe Comp. School, Woodley			
W.D.C Project No. 007	SCALE 1:2500	ISSUE A	DRAWING NUMBER 230086-D
	DRAWN DJA	DATE 18.10.99	

G:\BERKS\WOKING\230086\230086-D Mon Oct 18 14:04:02 1999