06.JAN.2000* 0542

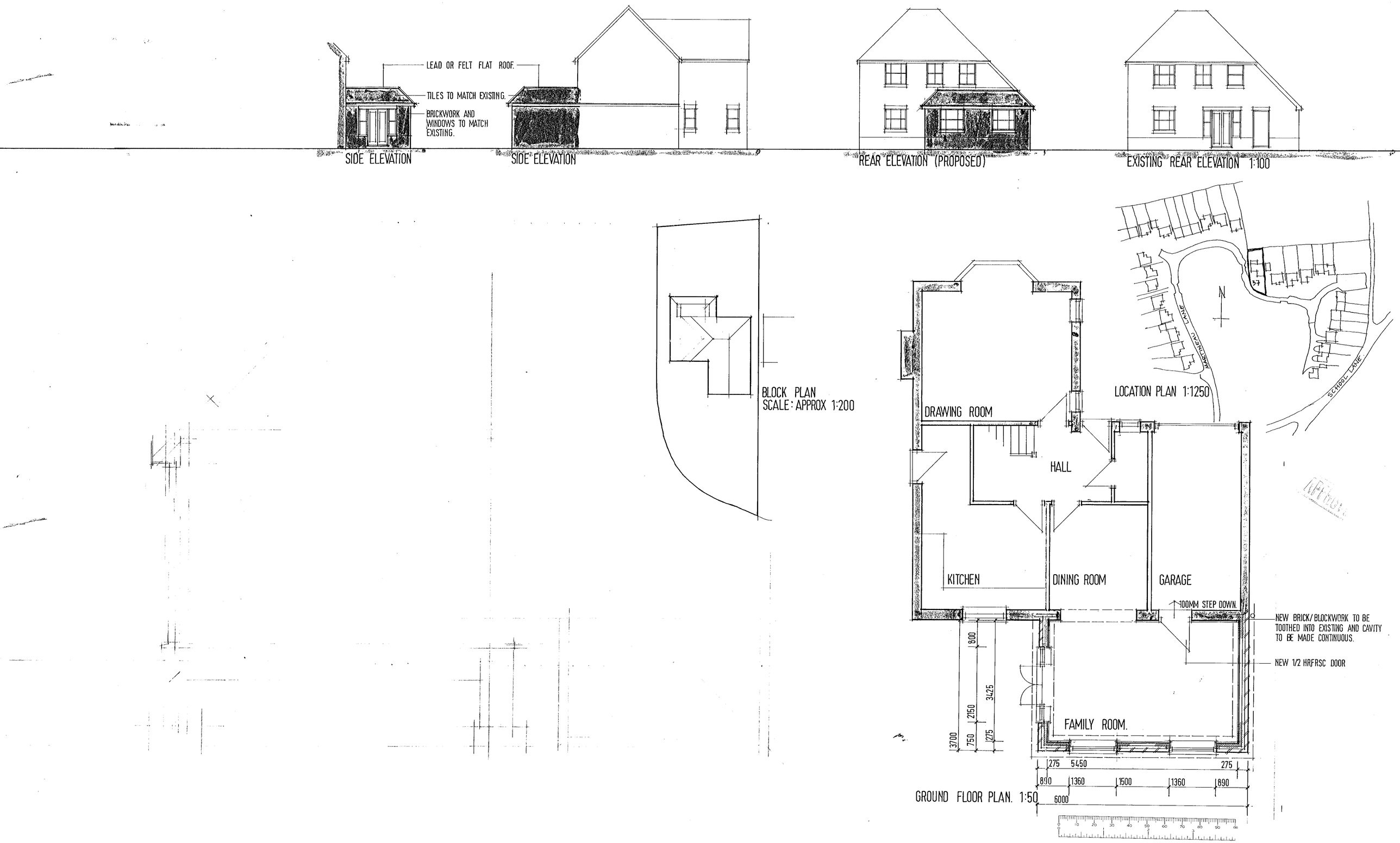

PROPOSED SINGLE STOREY REAR EXTENSION AT 37 MARTINEAU LANE, HURST, BERKSHIRE.
MR. J. CRANLEY.
JANUARY 2000.

30 Kos

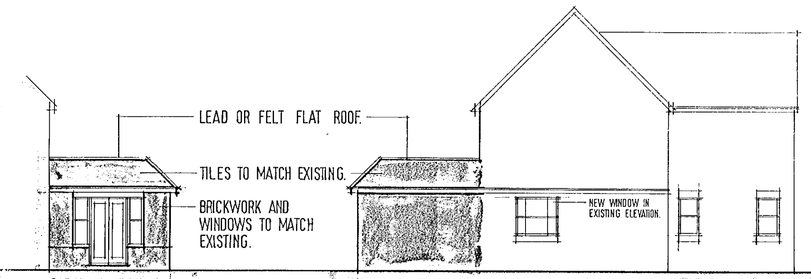

SIDE ELEVATION

SIDE ELEVATION



REAR ELEVATION (PROPOSED)

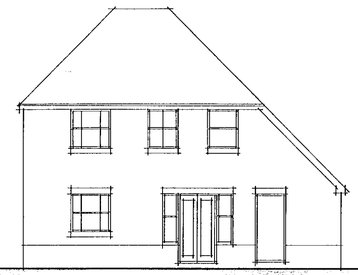

EXISTING REAR ELEVATION 1:100

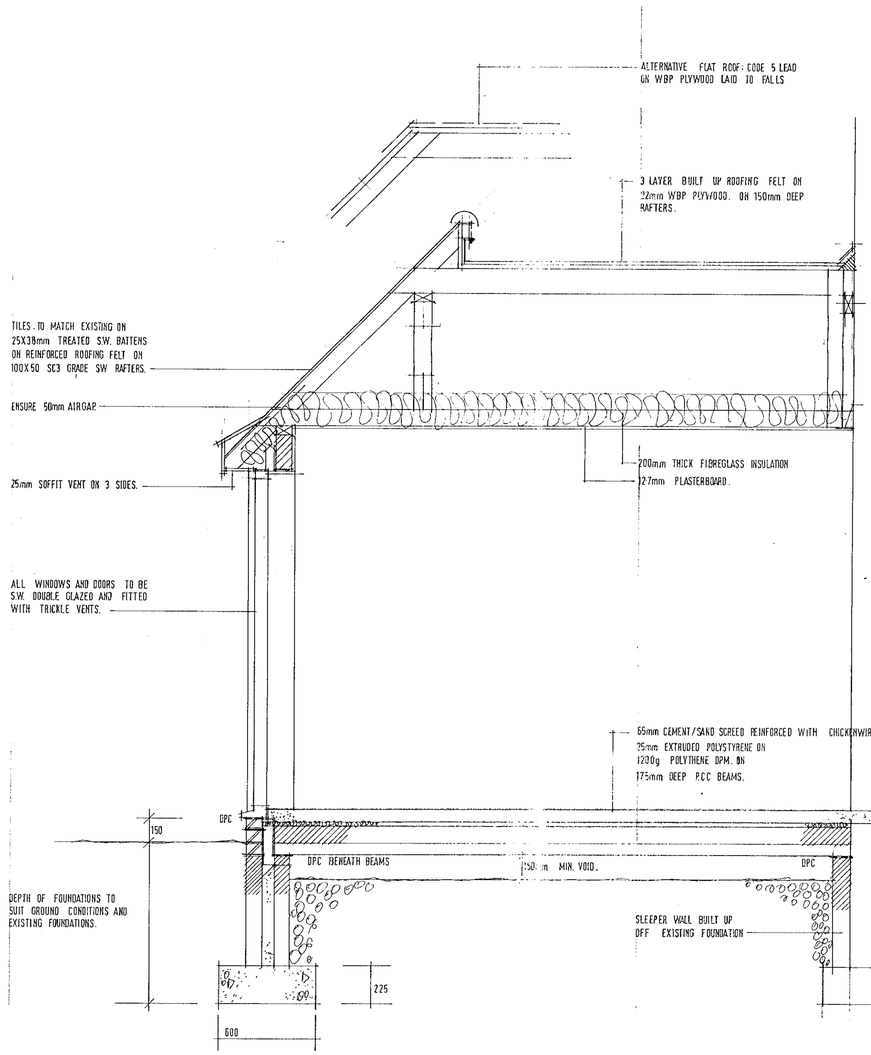

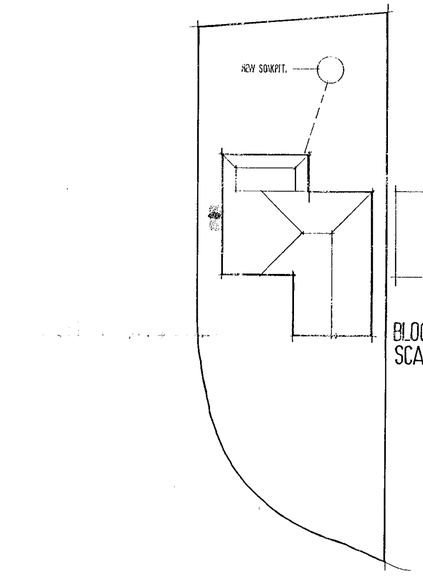

BLOCK PLAN
SCALE: APPROX 1:200

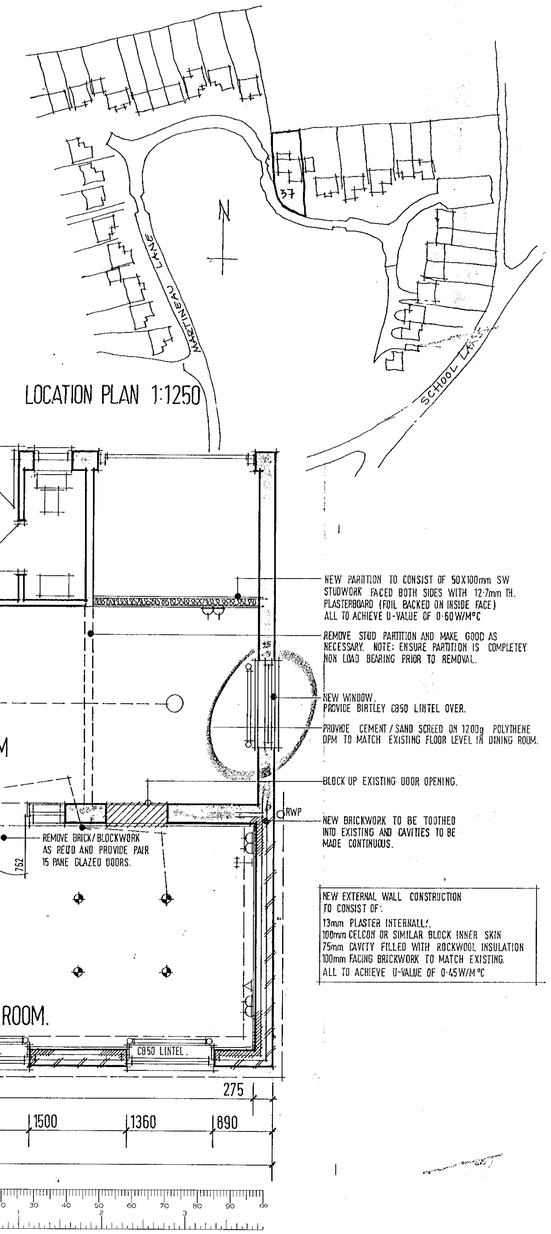

LOCATION PLAN 1:1250

GROUND FLOOR PLAN. 1:50

PROPOSED SINGLE STOREY REAR EXTENSION AT 37 MARTINEAU LANE, HURST, BERKSHIRE.

MR. J. CRANLEY. DRAWING N° JC/01 REV A.

JANUARY 2000.