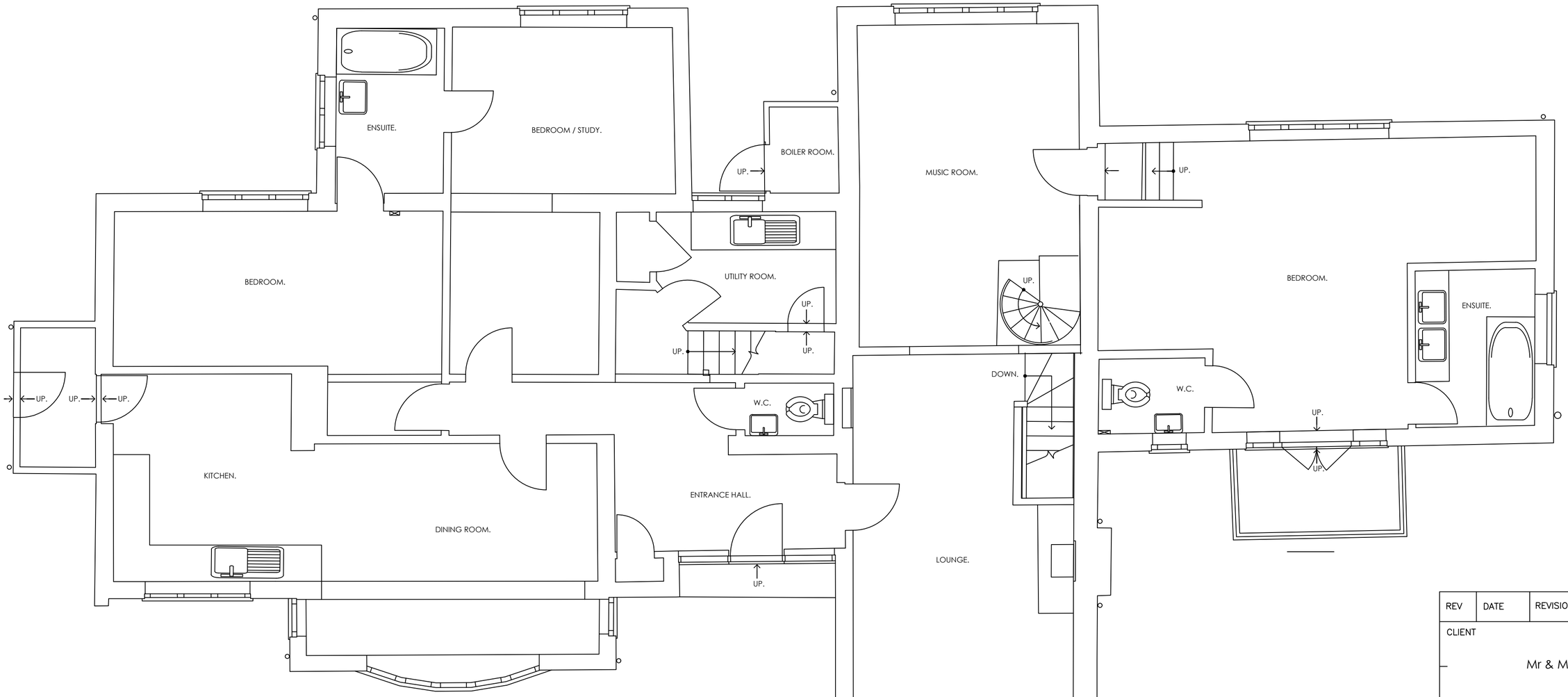


EXISTING GROUND FLOOR PLAN.

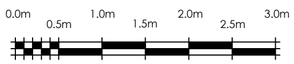


SCALE.

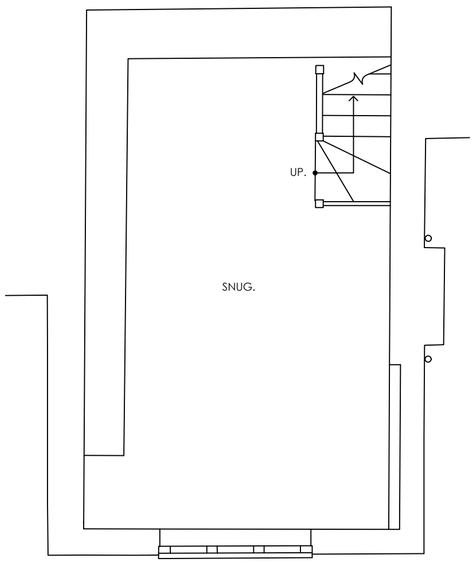


EXISTING LOWER GROUND FLOOR PLAN.

| REV | DATE | REVISION |
|---|---|---|

CLIENT

Mr & Mrs Pearson.

PROJECT

The Coppers,
Penny Lane,
Wargrave, Berkshire.

TITLE

Proposed Two Storey Rear Extension +
Single Storey Integral Pool / Gym Buildin
Together With Detached Annexe Buildin

Wargrave Design Consultancy
The Old Pump House - Wargrave - Berkshire - RG
0118 940 1678 - info@wargravedesign.com
www.wargravedesign.com

| DRAWN | SCALE |
|---|---|
| G.D.G. | 1:50 @ A2 |
| DATE July 2026 | |
| DRAWING No. 1802 - 01 | REV. A B C |

This drawing has been prepared solely for the use of the client as detailed in the title block, and shall not be copied, lent or used by any third party without the express written permission of the Wargrave Design Consultancy Limited. Date as title block.

These plans must not be acted upon until the appropriate planning and building regulation approvals have been granted. Should the works be undertaken prior to the above approvals being in place it is done so entirely at the clients own risk.