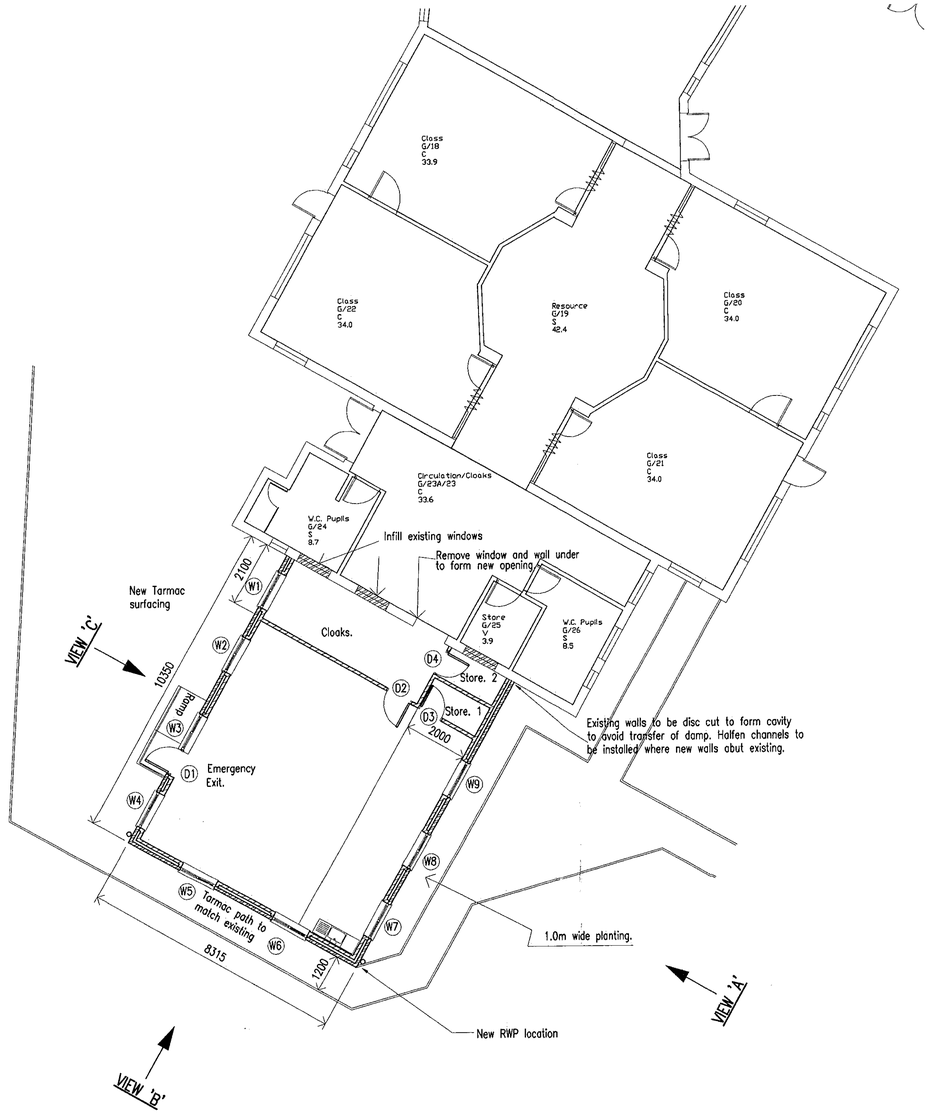

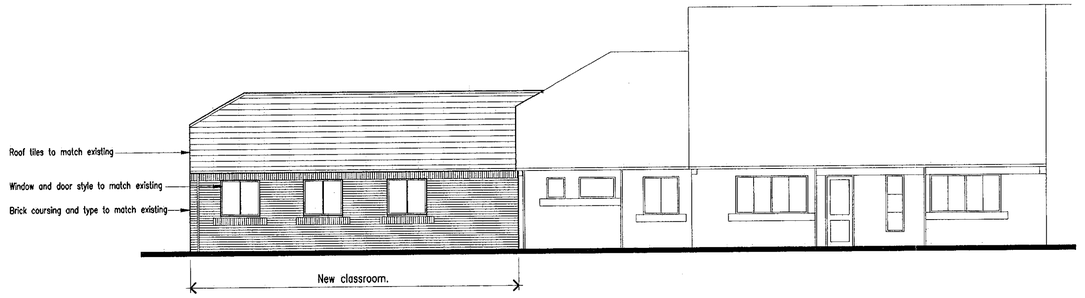

Proposed Elevation on View 'A' (part)

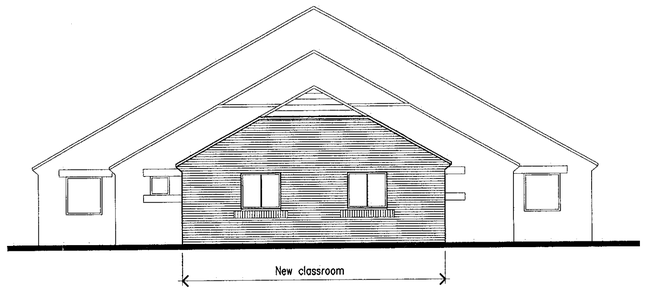

Proposed Elevation on View 'B'

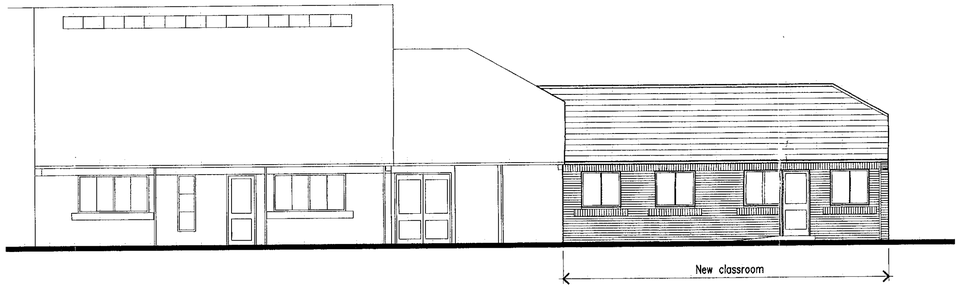

Proposed Elevation on View 'C' (part)

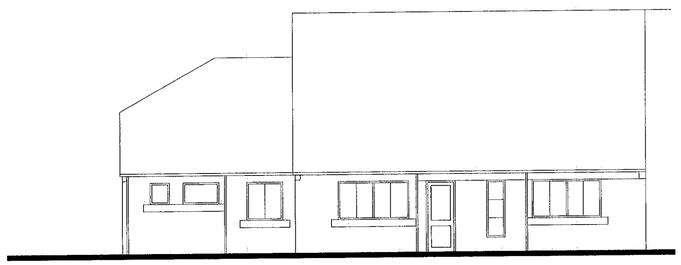

Existing Elevation on View 'A' (part)

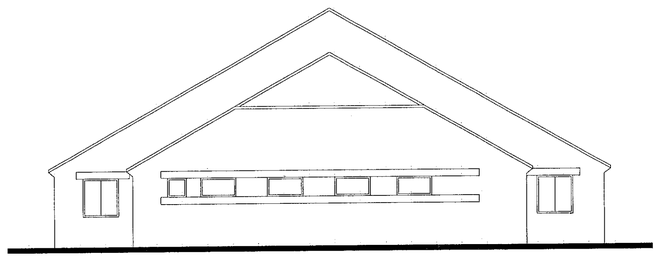

Existing Elevation on View 'B'

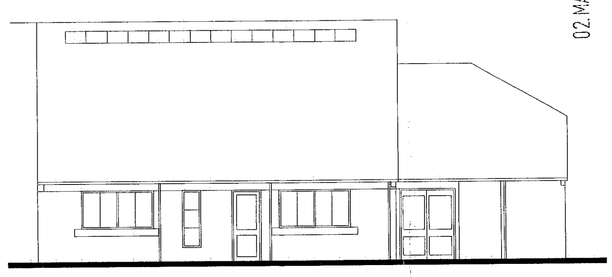

Existing Elevation on View 'C' (part)

02.MAY2000* 1423

APPROVED

0 10m 20m 30m

M.Sartorio ARICS MBEng
HEAD OF PROPERTY SERVICES
P.O. Box 151,
Civic Offices,
Shute End,
Wokingham,
Berks, RG40 1WH

The Anthony Smith Partnership
Construction Consultants
Castlefield House
113 Castle Hill
Reading
Berkshire
RG1 7SY
Telephone 0118 939 1195
Fax 0118 950 4170

Client: Wokingham District Council
Support Services Department
Property Services, Shute End
Wokingham, Berks, RG40 1WH

Project: Woodley C. of E. Primary School
Hurricane Way, Woodley,
Reading RG5

Drawing: Proposed Extension

Drawn by: SJW

Date: 3.4.2000

Scale: 1:100

Dwg.No. 2812/01 D

Cad Ref. C:\My Documents\AutoCad

Revision Number	Revisions	Revision Date
A	First issue	3.4.2000
B	Second issue	6.4.2000
C	Elevations added.	12.4.2000
D	Planning issue	28.4.2000
E		
F		

Location Plan Scale 1:1250

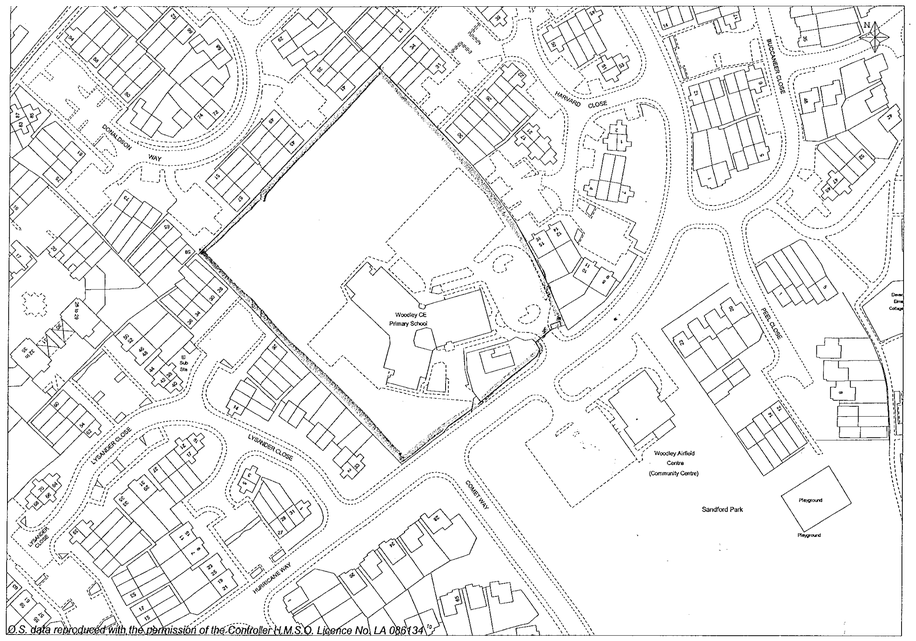

O.S. data reproduced with the permission of the Controller H.M.S.O. Licence No. LA 086134

Site Plan Scale 1:500

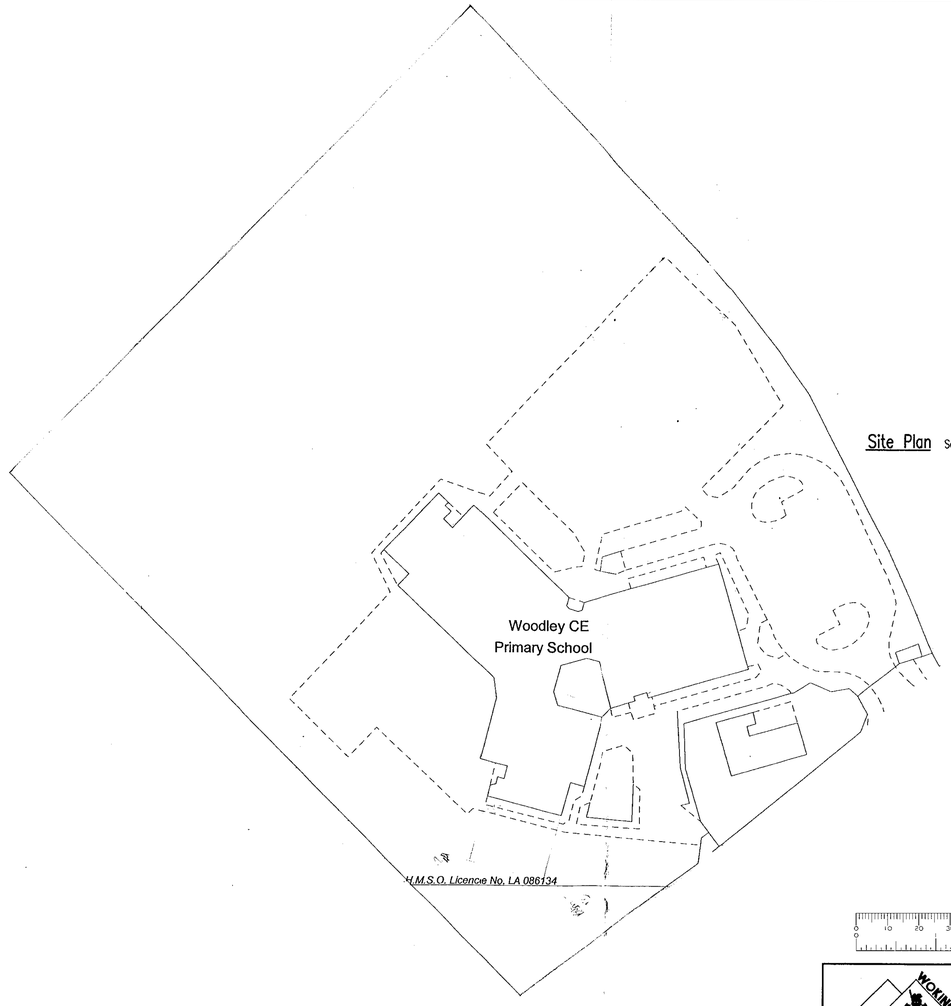

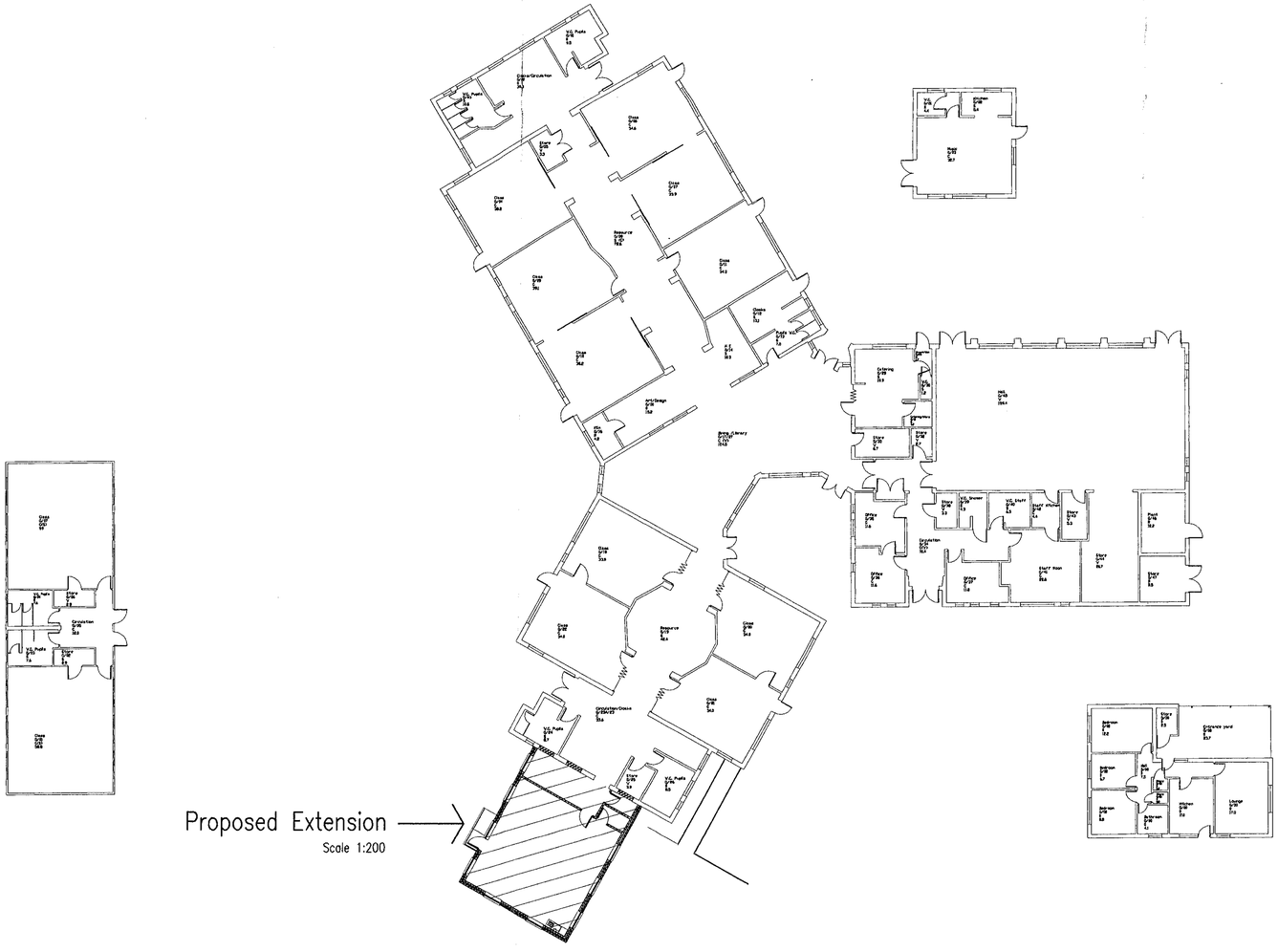

Proposed Extension
Scale 1:200

02 MAY 2000 * 1423

APPROVED

M.Sartorio ARICS MBEng
HEAD OF PROPERTY SERVICES
P.O. Box 151,
Civic Offices,
Shute End,
Wokingham,
Berks, RG40 1WH

The Anthony Smith Partnership
Construction Consultants
Castlefield House
113 Castle Hill
Reading
Berkshire
RG1 7SY
Telephone 0118 939 1195
Fax 0118 950 4170

Client	Wokingham District Council Support Services Department Property Services, Shute End Wokingham, Berks, RG40 1WH
Project	Woodley C. of E. Primary School Hurricane Way, Woodley, Reading RG5 4UX
Drawing	Proposed Extension General Layout, Site & Location Plans
Drawn by	SJW
Date	26.4.2000
Scale	1:200, 1:500, 1:1250
Dwg.No.	2812/02A
Cad Ref.	C:\My Documents\AutoCad

Revision Number	Revisions	Revision Date
A	Planning Issue	26.4.2000
B		
C		
D		
E		
F		