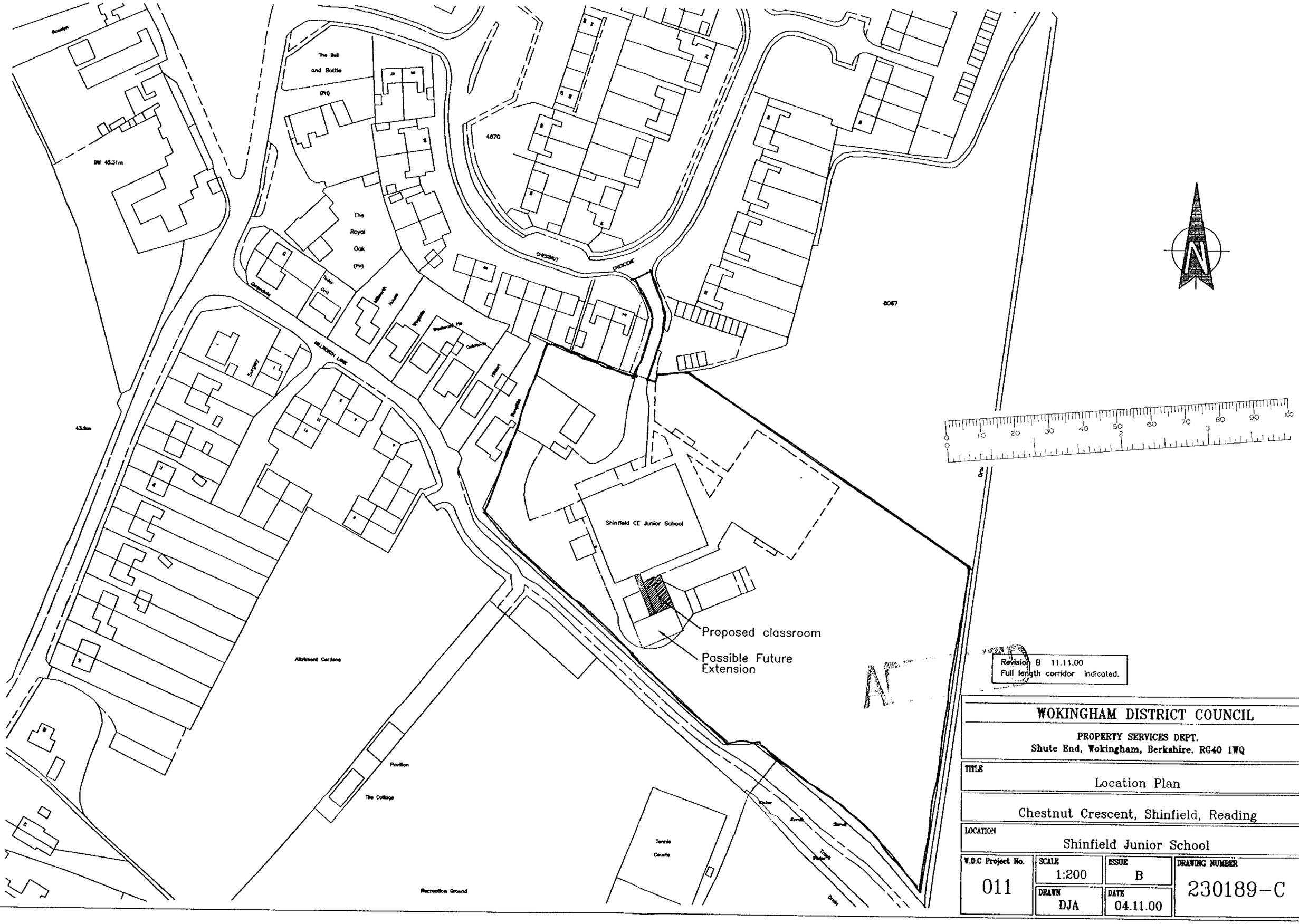


Revision B 11.11.00
Full length corridor indicated.

**WOKINGHAM DISTRICT COUNCIL**

PROPERTY SERVICES DEPT.
Shute End, Wokingham, Berkshire. RG40 1WQ

TITLE
Location Plan

Chestnut Crescent, Shinfield, Reading

LOCATION
Shinfield Junior School

| W.D.C Project No. | SCALE | ISSUE | DRAWING NUMBER |
|---|---|---|---|
| 011 | 1:200 | B | 230189-C |
| | DRAWN DJA | DATE 04.11.00 | |

# Shinfield CE Junior School

Existing FFL 100.000

Form opening through existing wall.

New path to existing tarmac.

Tarmac

Shurbs

Picnic area

New footpath linked into existing tarmac path

99.835

99.855

99.82

99.72

99.76

99.77

99.755

99.96

99.95

CL 99.58
extg I.C.

Fire Exit

Fire Exit

Link

NEW RIDGE LINE

RIDGE LINE

Store

Boys

Dis/Girls

Ramp Down

Reverse hang existing door

Cloaks

Ramp

New Classroom
FFL 100.260

Landing

Fire Exit

Existing Classrooms
FFL 100.260

Modify existing windows

New Corridor

NEW RIDGE LINE

Store

Store

Proposed Classroom & Toilet Extension
(12Mx7.2M + 15.6Mx2M Link).

Tarmac

Possible Future
Two Classroom Extension

Roof Plan
1:250

24.NOV.2000

0 10 20 30 40 50 60 70 80 90 100
0 1 2 3

| Revision C. 16.11.00<br>Revisions to Boys Toilet Layout. |
|---|
| Revision B. 11.11.00<br>Extended Corridor with fully pitched roof over.<br>Roof Plan added. |

**WOKINGHAM DISTRICT COUNCIL**

PROPERTY SERVICES DEPT.
Shute End, Wokingham, Berkshire. RG40 1WQ

| | | | |
|---|---|---|---|
| TITLE: Site & Floor Plan | | | |
| Chestnut Crescent, Shinfield, Reading | | | |
| LOCATION: Shinfield Junior School | | | |
| W.D.C Project No. 011 | SCALE 1:100 | ISSUE C | DRAWING NUMBER 230189-A |
| | DRAWN DJA | DATE 03.11.00 | |

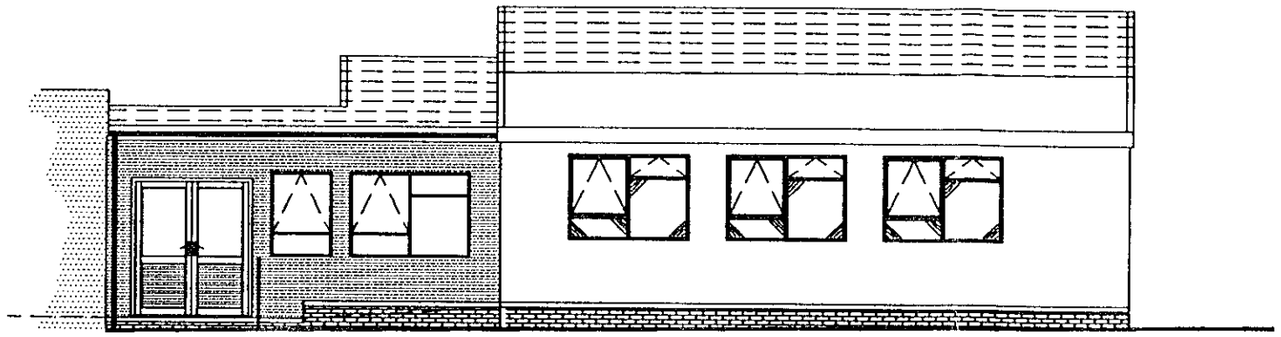

(Existing). (New). (Existing).

W E S T E L E V A T I O N

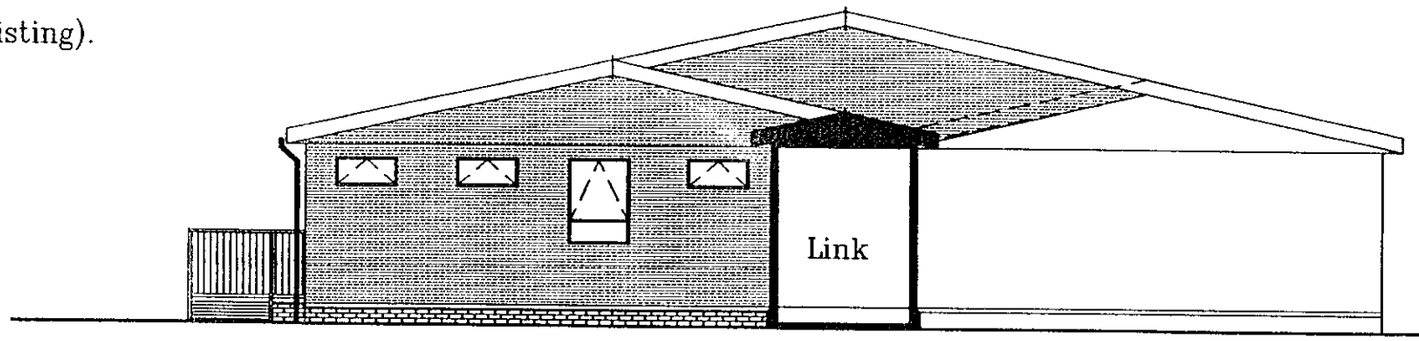


(New). (Existing).

N O R T H E L E V A T I O N

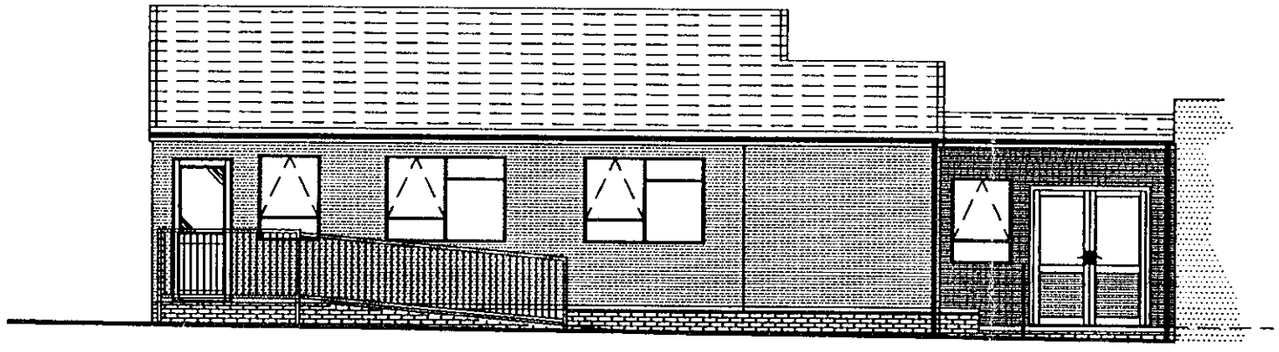

(New). (Existing).

E A S T E L E V A T I O N

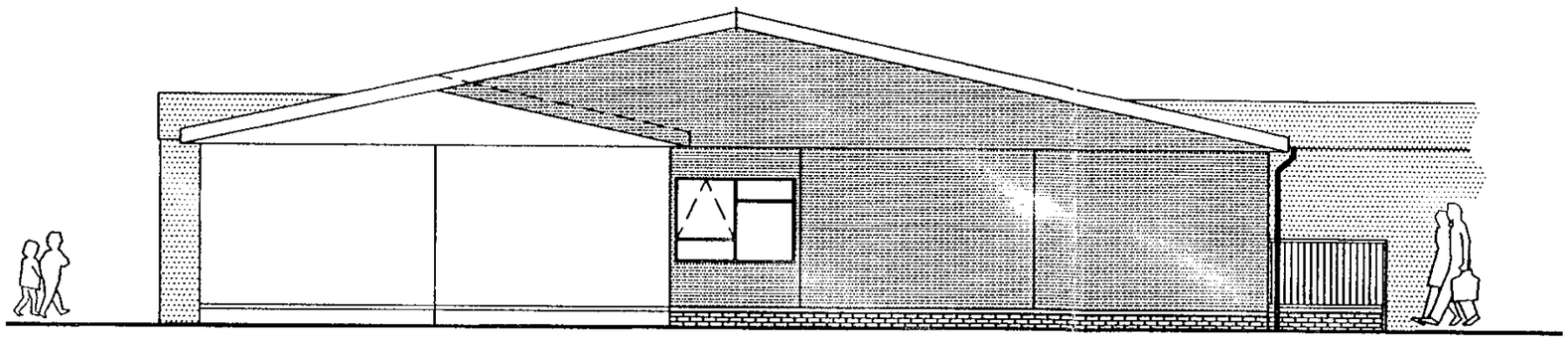

(Existing). (New).

S O U T H E L E V A T I O N

Revision B 11.11.00
Fully Pitched Roof

**WOKINGHAM DISTRICT COUNCIL**

PROPERTY SERVICES DEPT.
Shute End, Wokingham, Berkshire. RG40 1WQ

TITLE
Elevations

Chestnut Crescent, Shinfield, Reading

LOCATION
Shinfield Junior School

| W.D.C Project No. | SCALE | ISSUE | DRAWING NUMBER |
|---|---|---|---|
| 011 | 1:100 | B | 230189–B |
| | DRAWN DJA | DATE 03.11.00 | |