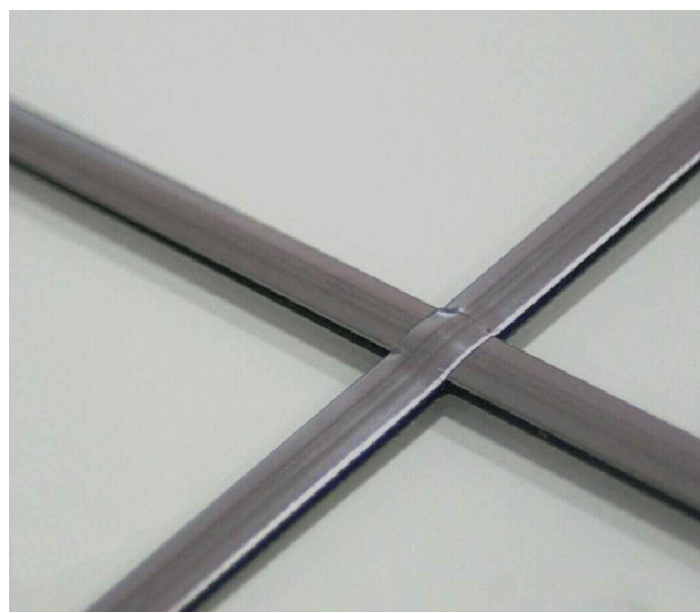
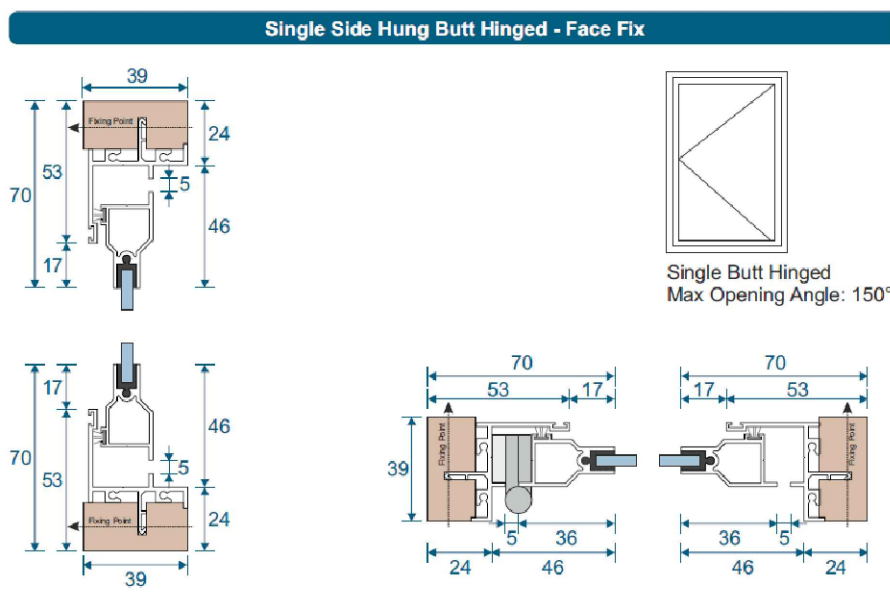



PHOTO OF EXISTING WINDOW FRAME



TYPICAL LEAD GLAZING BAR



SECONDARY GLAZING FRAME DETAIL

WINDOW REF:  
F2, F4, F8, F12, F13

FOR LOCATION REFER TO DRAWING 11-003  
FIRST FLOOR PLAN.

SECONDARY GLAZING FRAME TO BE ALUMINUM  
- COLOUR WHITE TO MATCH EXISTING

SECONDARY GLAZING FRAME FIXED TO NEW  
38x38mm SOFTWOOD BATTENS TO GLAZING  
MANUFACTURERS GUIDANCE.

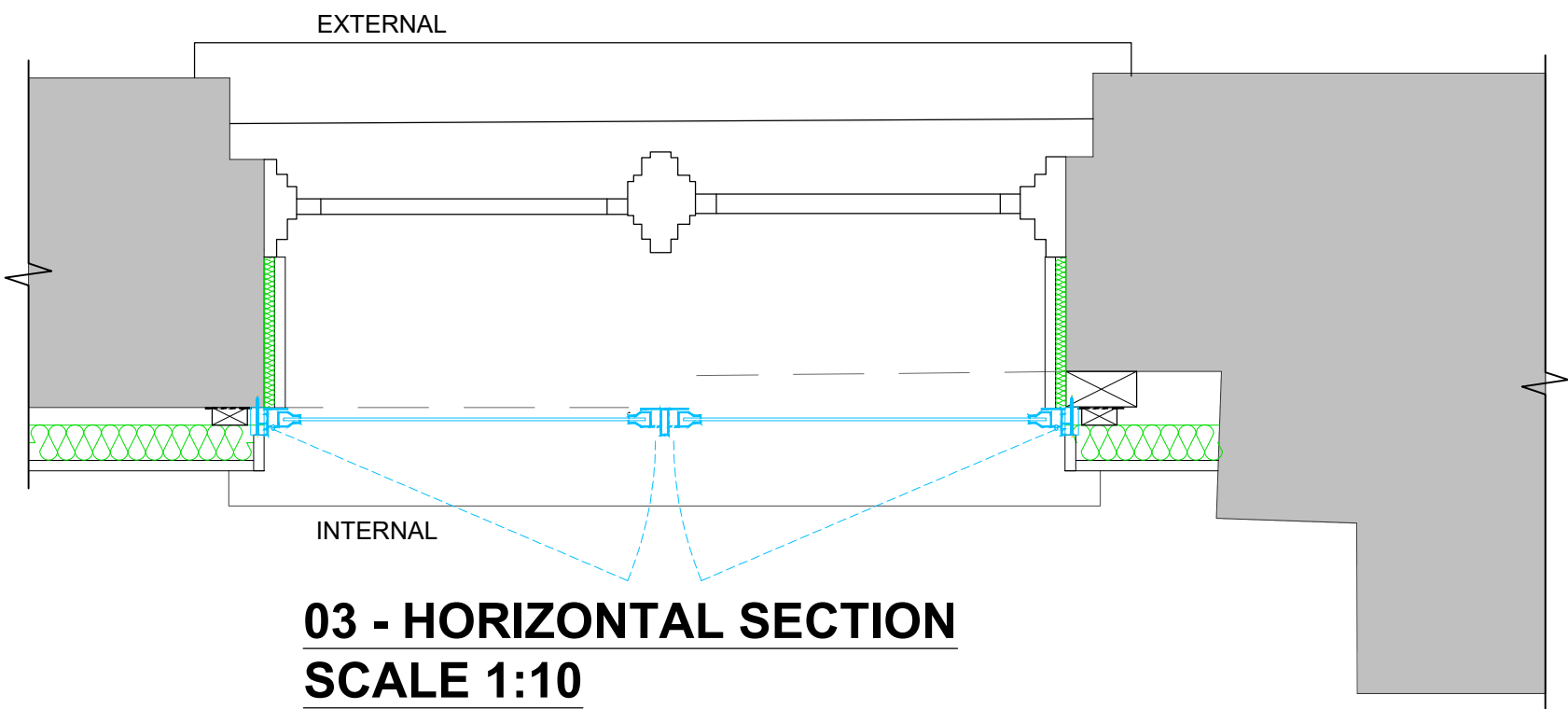

03 - HORIZONTAL SECTION  
SCALE 1:10

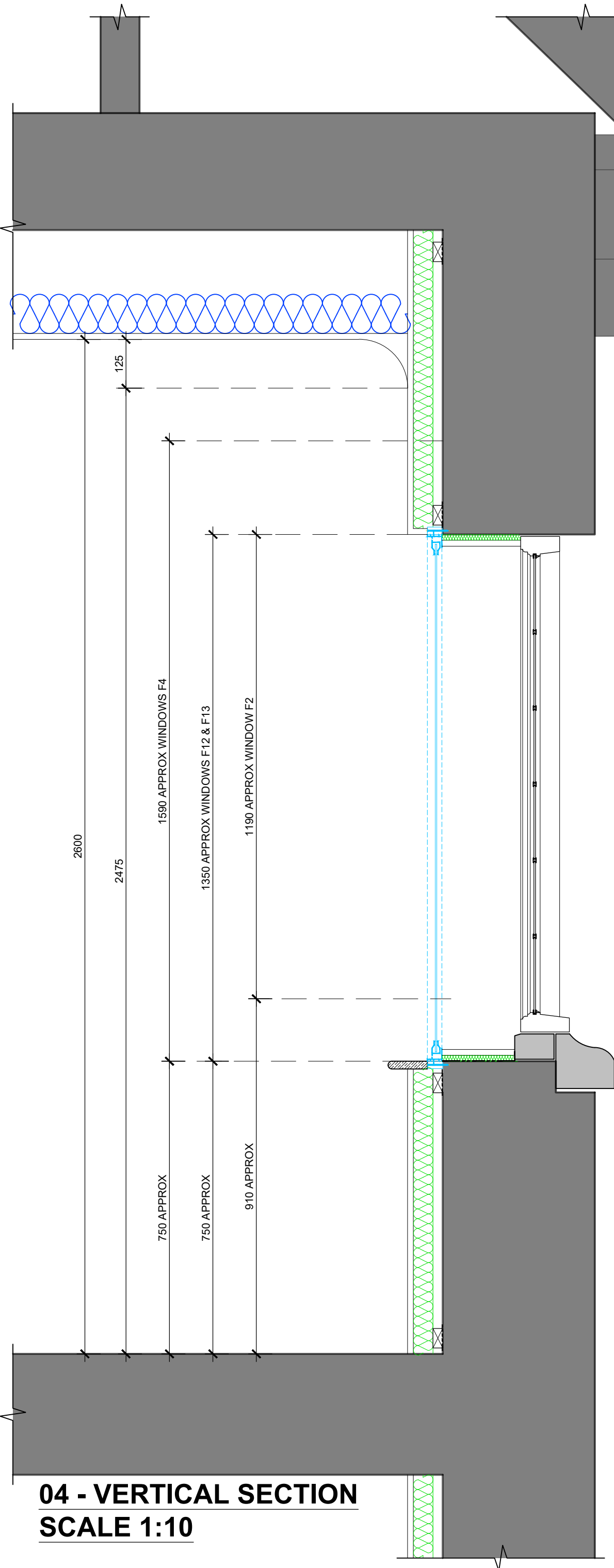

04 - VERTICAL SECTION  
SCALE 1:10

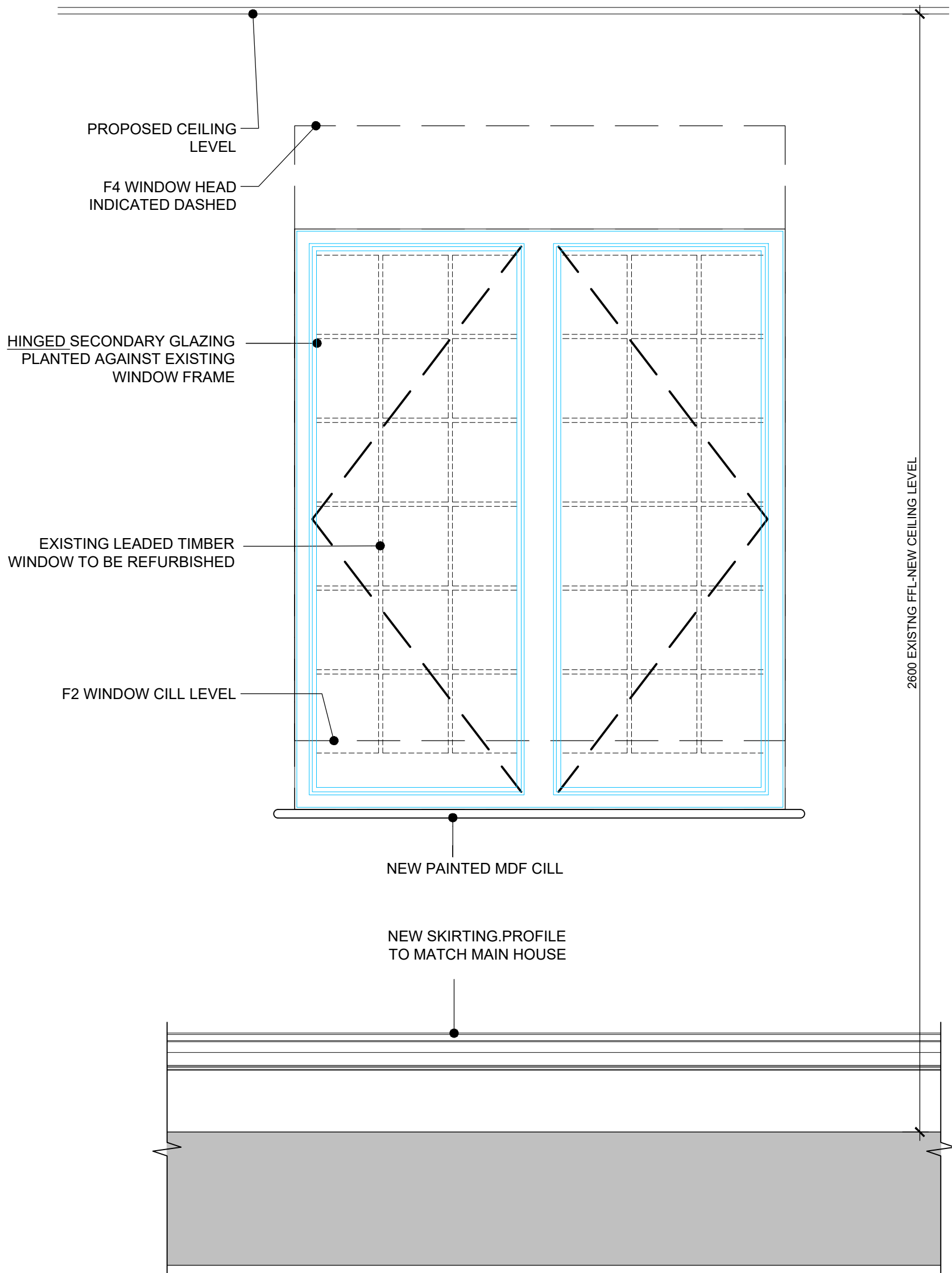

01 - INTERNAL ELEVATION  
SCALE 1:10

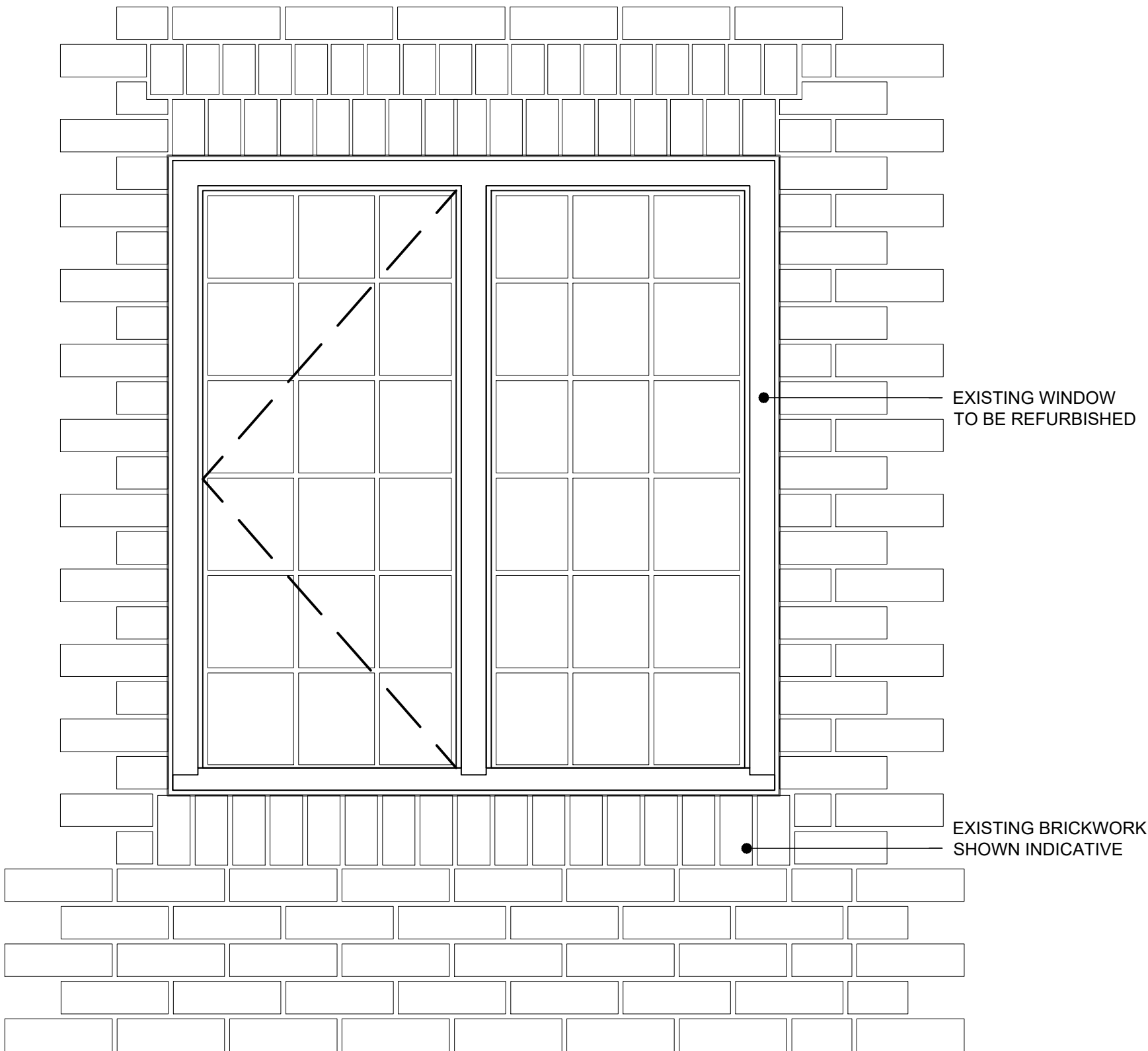

02 - EXTERNAL ELEVATION  
SCALE 1:10

DISCLAIMER NOTE  
ADJACENT PROPERTIES AND BOUNDARIES ARE SHOWN FOR ILLUSTRATIVE PURPOSES ONLY AND HAVE NOT BEEN SURVEYED UNLESS OTHERWISE STATED.  
ALL AREAS SHOWN ARE APPROXIMATE AND SHOULD BE VERIFIED BEFORE FORMING THE BASIS OF A DECISION.  
DO NOT SCALE OTHER THAN FOR PLANNING APPLICATION PURPOSES.  
ALL DIMENSIONS MUST BE CHECKED BY THE CONTRACTOR BEFORE COMMENCING WORK ON SITE.  
NO DEVIATION FROM DRAWING WILL BE PERMITTED WITHOUT THE PRIOR WRITTEN CONSENT OF ASCOT DESIGN.  
THE COPYRIGHT OF THIS DRAWING REMAINS WITH ASCOT DESIGN AND MAY NOT BE REPRODUCED IN ANY FORM WITHOUT WRITTEN CONSENT.  
GROUND FLOOR SLABS, FOUNDATIONS, SUBSTRUCTURES, ETC. ALL WORK BELOW GROUND LEVEL IS SHOWN PROVISIONALLY. INSPECTION OF GROUND CONDITIONS IS ESSENTIAL PRIOR TO WORK COMMENCING.  
REASSESSMENT IS ESSENTIAL WHEN THE GROUND CONDITIONS ARE APPARENT AND REDESIGN MAY BE NECESSARY IN THE LIGHT OF SOIL CONDITIONS FOUND. THE RESPONSIBILITY FOR ESTABLISHING THE SOIL AND SUB-SOIL CONDITIONS RESTS WITH THE CONTRACTOR.

Rev	Date	Detail	Drawn	Chk
C1	29.08.25	CONSTRUCTION ISSUE	RS	CH

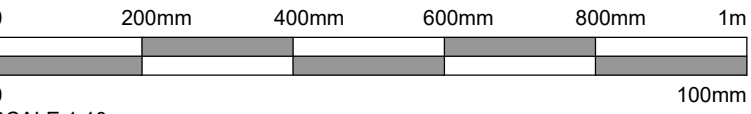

Status  
CONSTRUCTION

**ASCOT DESIGN**  
Timeless architecture

HEAD OFFICE  
Ashurst Manor,  
Ashurst Park, Church  
Lane, Sloughinghill,  
Ascot, SL5 7DD  
Tel: 01344 299 330

MANCHESTER  
No. 1 Booths Park,  
Chelford Road,  
Knutsford,  
WA16 9CS  
Tel: 01565 756 147

LONDON  
29 Farm Street,  
Mayfair,  
London,  
W1J 8PL  
Tel: 020 39940015

Email: info@ascotdesign.com  
www.ascotdesign.com

f i p in y

Client  
MR STEVE HICKS

Project Title  
THE MOAT HOUSE, BIGGS LANE,  
ARBORFIELD, WOKINGHAM RG29LN

Drawing Title  
EXISTING WINDOW AND  
SECONDARY GLAZING DETAILS SHEET 10

Scale	Date	Drawn	Rev
1:10@ A1	JUN 2025	RJS	C1

Job N°	Drawing N°
25-J4803	16-015

The Copyright in this document and design is confidential to and the property of Ascot Design Limited.