

All Intellectual Property Rights (including copyright) in or arising out of this drawing and the building works depicted are owned by Pegasus Planning Group Ltd (Pegasus Group) and may not be reproduced and/or copied without a written licence. Pegasus Group accepts no liability for any use of this drawing other than for its original purpose and by the original client except in circumstances where approval for use has been supplied by Pegasus Group in writing. Use only written dimensions. Drawing prepared for planning application purposes only. DO NOT SCALE (or use) for construction, sales or any other purpose. Any queries to be reported to Pegasus Group for clarification. © Pegasus Planning Group Limited. © Crown copyright and database rights OS 100042893. Promap. Licence number 100004048. ImageSite Licence number 00003673. Terms & Conditions @pegasusgroup.co.uk

Issue:

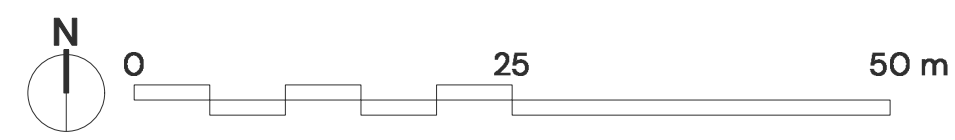
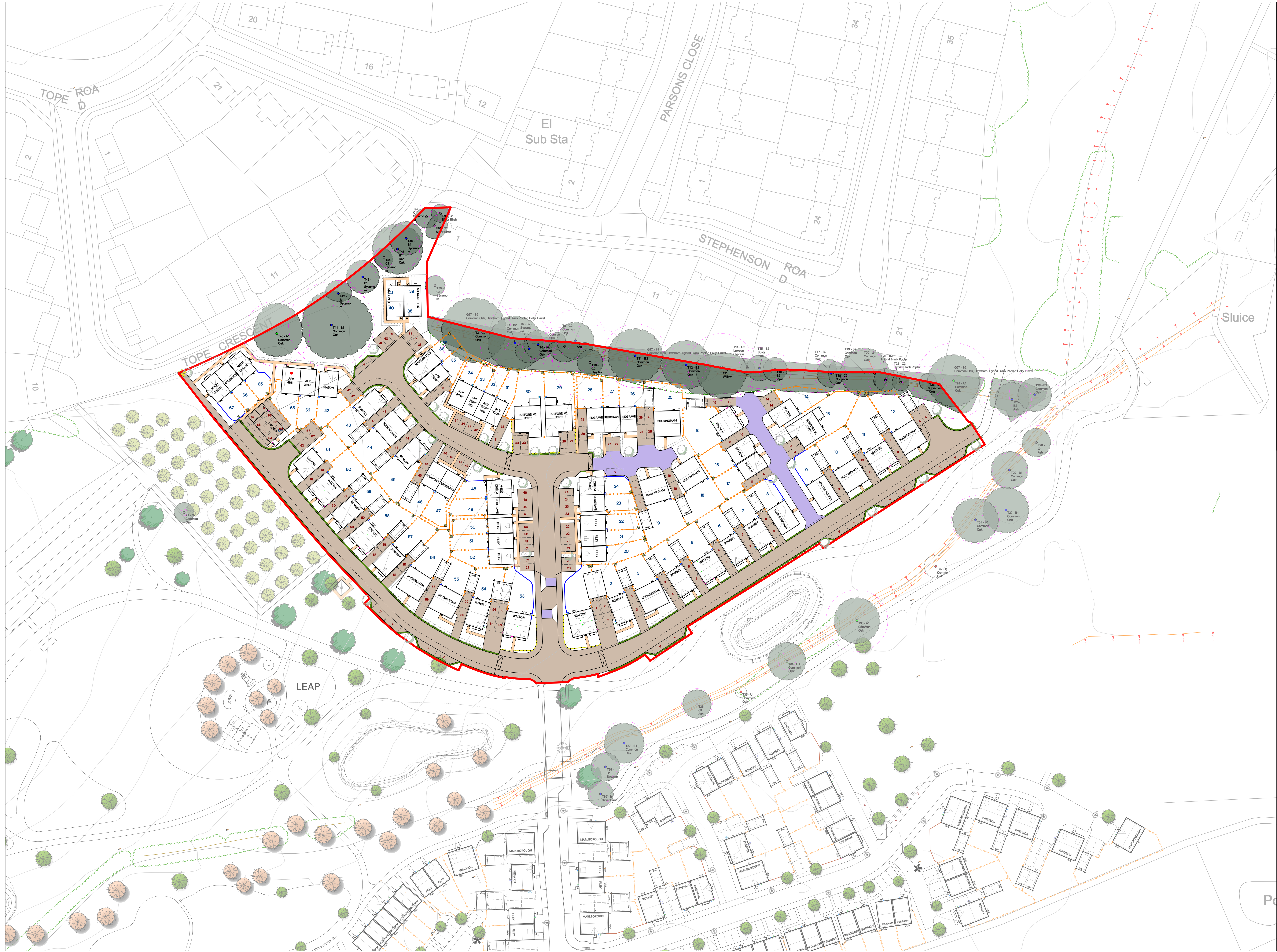

KEY: BOUNDARY TREATMENTS

- APPLICATION BOUNDARY
- 1.8M HIGH BRICK WALL
- 1.8M HIGH CLOSE BOARDED FENCING
- 0.9M ESTATE RAILING

SURFACE MATERIALS

- TARMACADUM
- HIGHWAY VERGE
- CONCRETE PAVING SLAB
- BLOCK PAVING

OTHER

- COMPOSTING BIN
- WATERBUTT
- RESTRICTION BOLLARD

PARCEL N, ARBORFIELD GREEN, WOKINGHAM – BOUNDARIES AND SURFACES PLAN

| PEGASUSGROUP.CO.UK | TEAM/DRAWN BY: RNA | APPROVED BY: KUN | DATE: 22/09/2025 | SCALE: 1:500@A0 | DRWG: P24-1739_DE_01_D_15 | CLIENT: CREST NICHOLSON (CHILTERN) |

