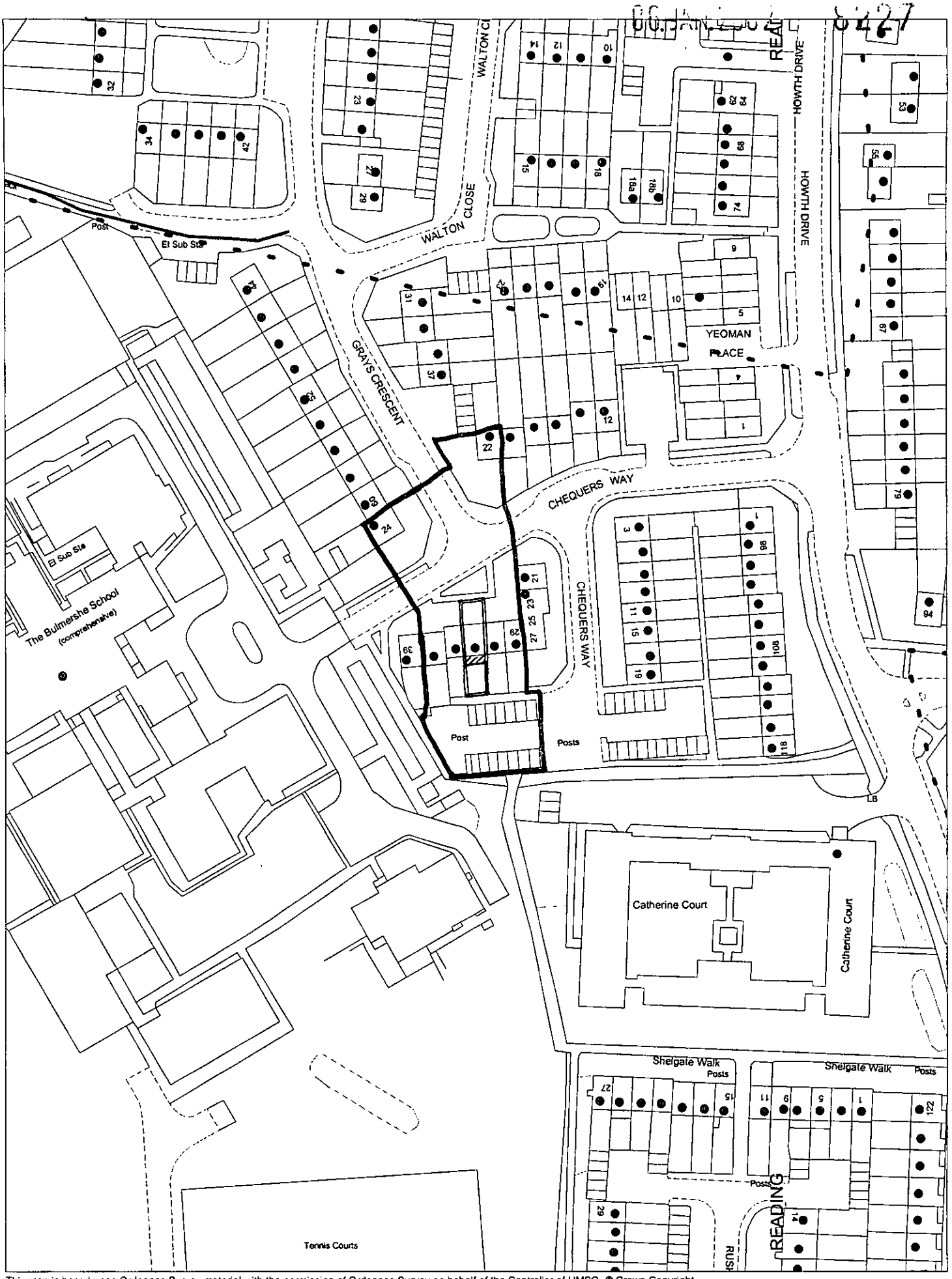

This map is based upon Ordnance Survey material with the permission of Ordnance Survey on behalf of the Controller of HMSO. © Crown Copyright.
Unauthorised reproduction infringes Crown Copyright and may lead to prosecution or civil proceedings.Wokingham District Council Licence LA086134

Development Control,Wokingham District Council.
20 December 2002

Scale: 1 : 1250

N
W E
S

DO NOT THINK - ASK

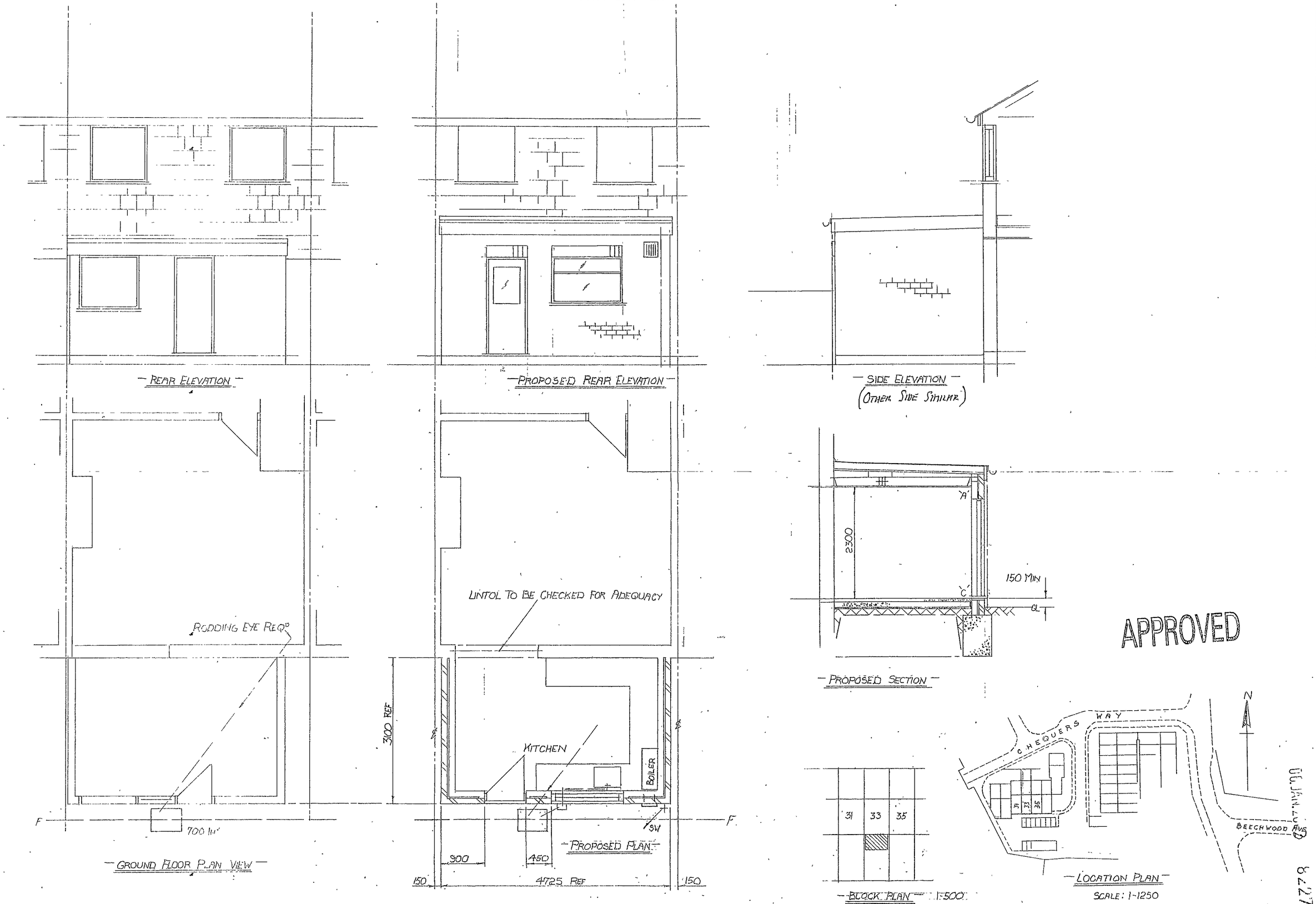

APPROVED

06 JAN 2003

8227

PROPOSED EXTENSION TO 33, CHEQUERS WAY, WOODLEY READING — MR. AHMED

SL100/02

SCALE: 1-50.

DRAWN CHM 4-10-02 MADDOX. 15, KESWICK CLOSE, TILEHURST. READING RG30 4SD TEL. 0118-9615605

SHT. 1 OF 2 OCT 02

3/3/03 NOV 02