

Rear Elevation



Side Elevation

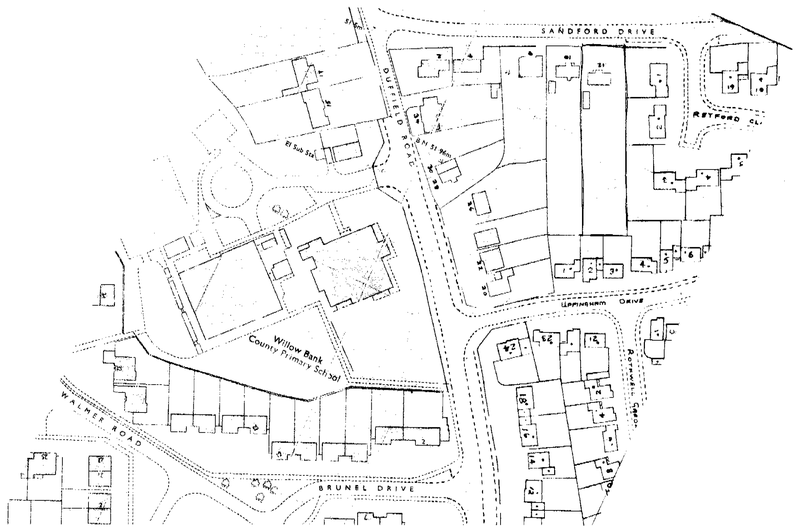

Location Plan 1:1250

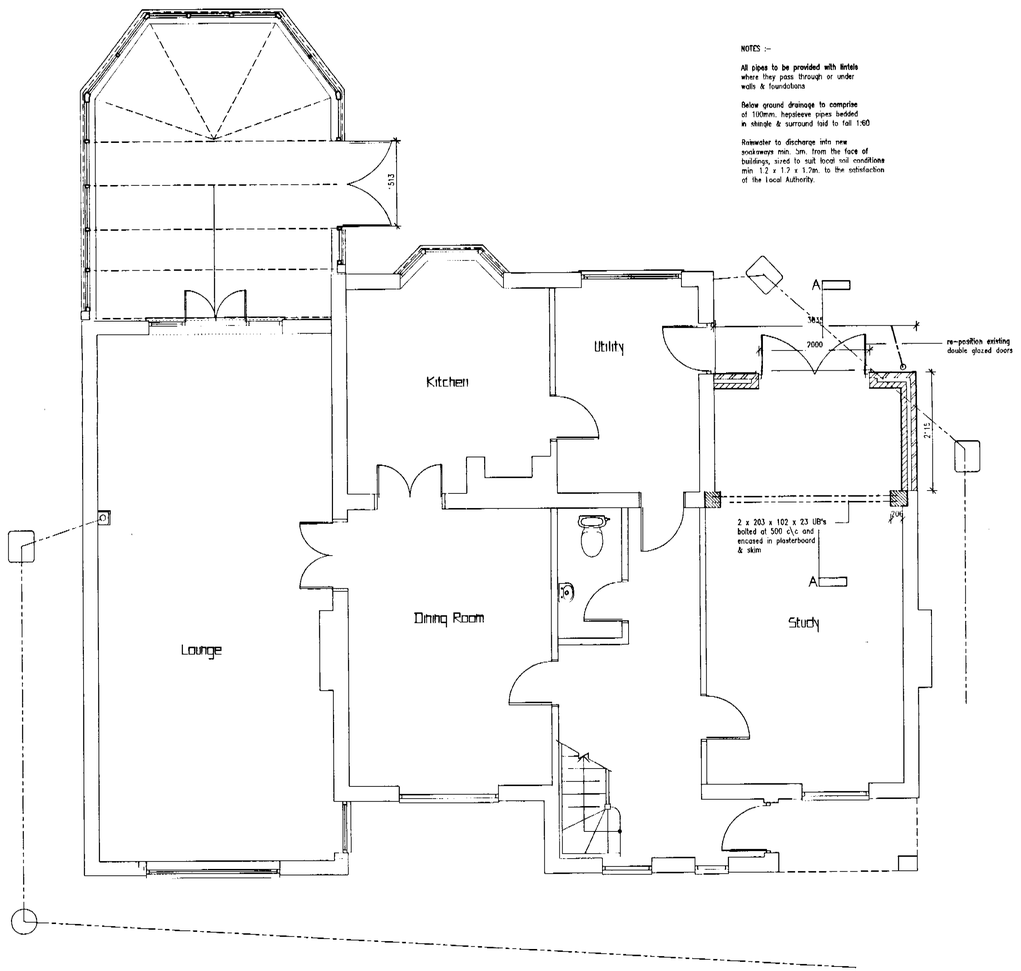

Ground Floor Plan

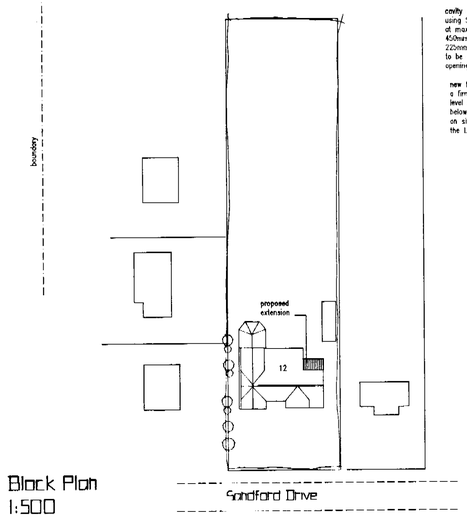

Block Plan
1:500

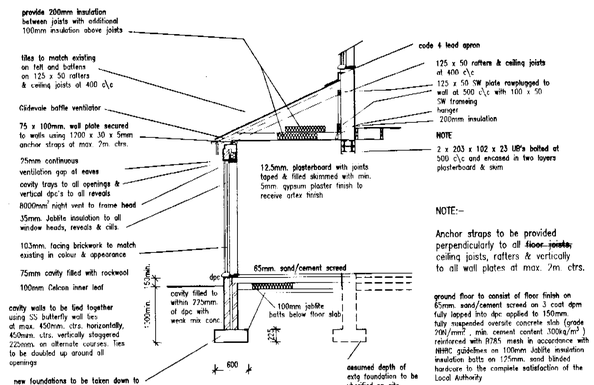

Section A-A

NOTE:-

Anchor straps to be provided perpendicularly to all ~~floor, ceiling~~, ceiling joists, rafters & vertically to all wall plates at max. 2m. ctrs.

ground floor to consist of floor finish on 65mm. sand/cement screed on 3 coat dpm fully lapped into dpc applied to 150mm. fully suspended oversate concrete slab (grade 20N/mm² , min. cement content 300kg/m³) reinforced with A193 mesh in accordance with NHBC guidelines on 100mm Jablite insulation insulation batts on 125mm. sand blinded hardcore to the complete satisfaction of the Local Authority

APPROVED

REVISIONS

Rev.	Description	Date

JOB TITLE

Mr & Mrs Giomottei
12 Sandford Drive
Woodley

TITLE

Rear Extension

SCALE	DATE	DRAWING No.
1:50 1:100	22/5/2002	Giom:03

21/9/02