



MAP 11.19.2d Area Habitat IDs (North-East)

KEY

Site boundary

SCALE: 1:5,500 at A3

0 100 200 300 400 Metres



CLIENT: University of Reading

PROJECT: Loddon Garden Village

DATE: 31 July 2025



MAP 11.19.2e Linear Habitat IDs (South-West)

KEY
Site boundary

SCALE: 1:5,500 at A3
0 100 200 300 400 Metres



CLIENT: University of Reading
PROJECT: Loddon Garden Village
DATE: 01 August 2025



MAP 11.19.2f Linear Habitat IDs (South-East)

KEY
 Site boundary

SCALE: 1:5,500 at A3
0 100 200 300 400 Metres



CLIENT: University of Reading
PROJECT: Loddon Garden Village
DATE: 31 July 2025



MAP 11.19.2g Linear Habitat IDs (North-West)

KEY
Site boundary

SCALE: 1:5,500 at A3
0 100 200 300 400 Metres



CLIENT: University of Reading
PROJECT: Loddon Garden Village
DATE: 01 August 2025

SCALE: 1:13,000 at A3

Map of the River Loddon catchment area showing 69 drainage points (D01 to D69) and the River Loddon itself. The map includes a scale of 1:13,000 at A3 and a north arrow.

The drainage points are labeled as follows:

- D01, D02, D03, D04, D05, D06, D07, D08, D09, D10, D11, D12, D13, D20, D26, D27, D29, D33, D35, D36, D37, D38, D39, D40, D41, D42, D43, D44, D45, D46, D46a, D48, D49, D50, D52, D53, D54, D55, D56, D57, D58, D66, D67, D68, D69, D70.

The River Loddon is shown as a blue line, and the catchment boundary is outlined in red. A label "River Loddon" with an arrow points to the river.

SCALE: 1:38,000 at A3

The map shows a rural landscape with a red boundary enclosing a large area. Within this area, there are several black rectangles. One large rectangle is in the upper right, another large one is on the left, and a smaller one is in the lower right. The map is overlaid on a grid of 10x10 squares.

Map of the D65 road section in the Dordogne region. The map shows the road alignment (blue line) and surrounding land parcels (grey lines). The road is labeled D65. The map is oriented with North at the top. The scale is 1:5,000 at A3.

MAP 11.19.2i Watercourse Habitat IDs

KEY

 Site boundary

KEY

 Site boundary



CLIENT: University of Reading

PROJECT: Loddon Garden Village

DATE: 31 July 2025

Y:\Loddon Garden Village, Shinfield\2201GIS\Planning Application\Technical Appendices\BNG\Map11.19.2_ WatercourseDs_P2342_3665_310725.aprx P23/42

CLIENT: University of Reading

PROJECT: Loddon Garden Village

DATE: 31 July 2025

Y:\Loddon Garden Village, Shinfield\2201GIS\Planning Application\Technical Appendices\BNG\Map11.19.2_ WatercourseDs_P2342_3665_310725.aprx P23/42

CLIENT: University of Reading

PROJECT: Loddon Garden Village

DATE: 31 July 2025

Y:\Loddon Garden Village, Shinfield\2201GIS\Planning Application\Technical Appendices\BNG\Map11.19.2_ WatercourseDs_P2342_3665_310725.aprx P23/42

CLIENT: University of Reading

PROJECT: Loddon Garden Village

DATE: 31 July 2025

Y:\Loddon Garden Village, Shinfield\2201GIS\Planning Application\Technical Appendices\BNG\Map11.19.2_ WatercourseDs_P2342_3665_310725.aprx P23/42

CLIENT: University of Reading

PROJECT: Loddon Garden Village

DATE: 31 July 2025

Y:\Loddon Garden Village, Shinfield\2201GIS\Planning Application\Technical Appendices\BNG\Map11.19.2_ WatercourseDs_P2342_3665_310725.aprx P23/42

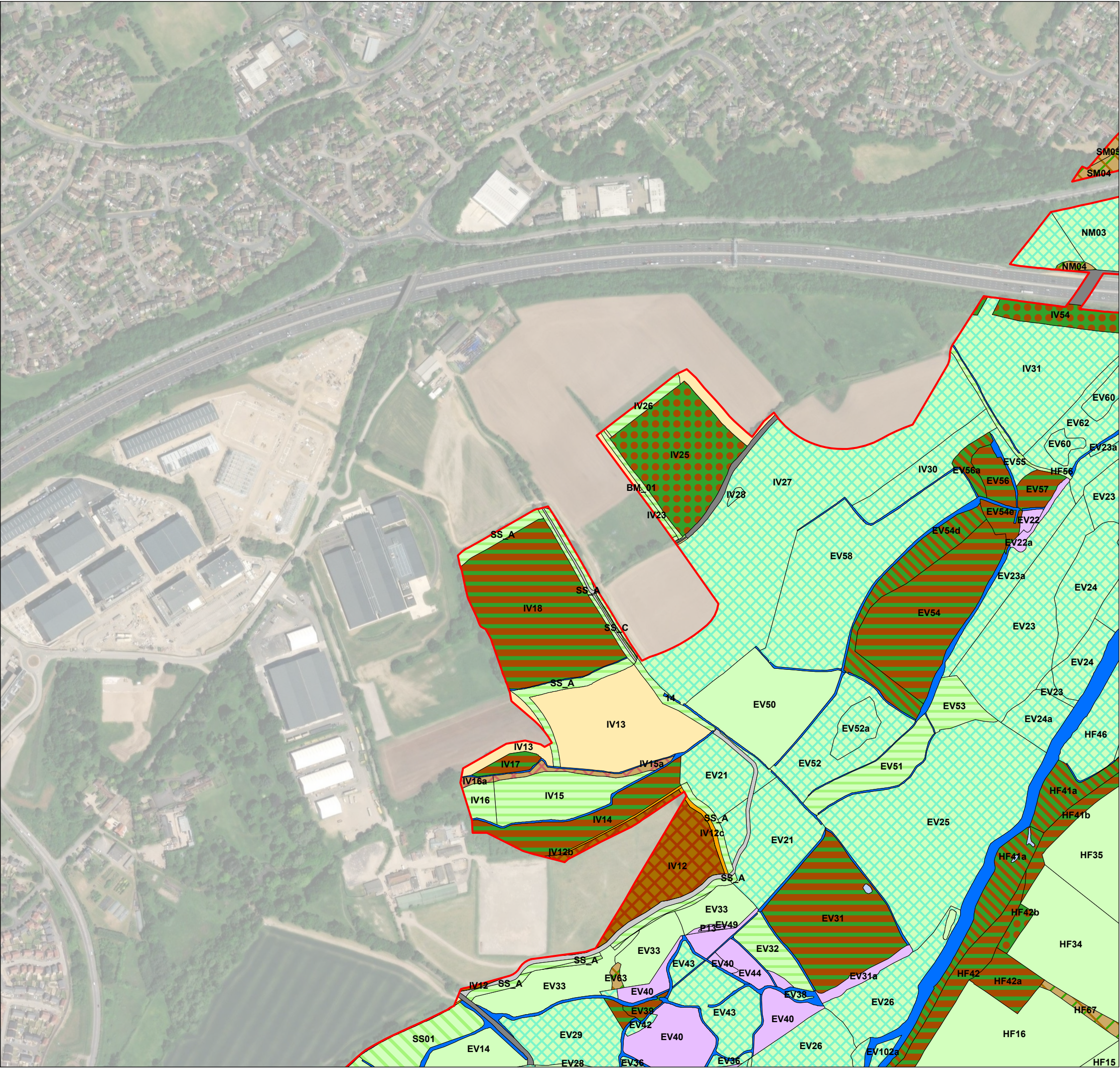

MAP 11.19.3c Baseline Area Habitats (North-West)

KEY

Site boundary

 Arable field margins tussocky

SCALE: 1:5,500 at A3

0

100

200

300

400

Metres

N



CLIENT: University of Reading

PROJECT: Loddon Garden Village

DATE: 31 July 2025

Y:\Loddon Garden Village, Sheffield 2201\GIS\Planning Application\Technical Appendices\BING\Map11.19.3c_BaselineAreaHabitats(north-west)_P2342_3665_310725.aprx

P23/42

Aerial Image Source: Esri, Maxar, Earthstar Geographics, and the GIS User Community

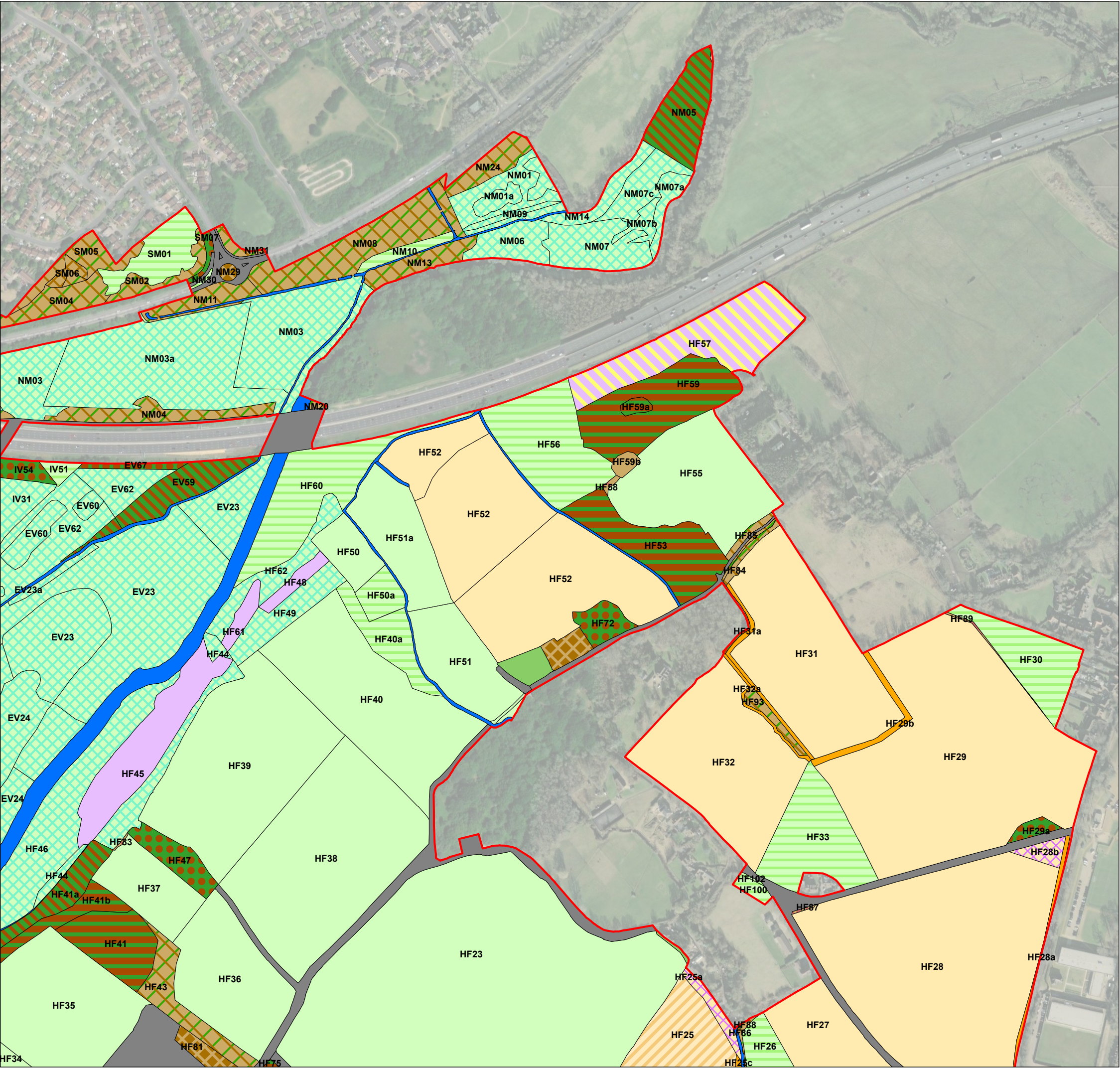

MAP 11.19.3d Baseline Area Habitats (North-East)

KEY

- Site boundary
- Arable field margins pollen and nectar
- Arable field margins tussocky
- Cereal crops
- Temporary grass and clover leys
- Floodplain wetland mosaic and CFGM
- Lowland meadows
- Modified grassland
- Other neutral grassland
- Blackthorn scrub
- Bramble scrub
- Mixed scrub
- Ponds (non-priority habitat)
- Ruderal/Ephemeral
- Tall forbs
- Developed land; sealed surface
- Introduced shrub
- Vegetated garden
- Fens (upland and lowland)
- Purple moor grass and rush pastures
- Lowland mixed deciduous woodland
- Other woodland; broadleaved
- Wet woodland
- Watercourse footprint

SCALE: 1:5,500 at A3

0 100 200 300 400 Metres

N



CLIENT: University of Reading

PROJECT: Loddon Garden Village

DATE: 31 July 2025

Y:\Loddon Garden Village, Shefford 2201\GIS\Planning Application\Technical Appendices\BNG\Map11.19.3d_BaselineAreaHabitats(north-east)_P2342_3965_310725.aprx P23/42

Aerial Image Source: Esri, Maxar, Earthstar Geographics, and the GIS User Community

