

MAP 11.3.4a UK Habitat Classification:
Area Habitats (South-West)

- KEY
- Site boundary
 - c1a5 - Arable field margins – tussocky
 - c1b - Temporary grass and clover leys
 - c1c - Cereal crops
 - f2b - Purple moor-grass and rush pastures
 - f2e - Reedbeds
 - f2f - Other wetlands
 - g3a - Lowland meadows
 - g3c - Other neutral grassland
 - g3c5 - Arrhenatherum neutral grassland
 - g3c7 - Deschampsia neutral grassland
 - g3c8 - Holcus-Juncus neutral grassland
 - g4 - Modified grassland
 - h3d - Bramble scrub
 - h3h - Mixed scrub
 - h3j - Willow scrub
 - r1g - Other standing water
 - r2a - Rivers (priority habitat)
 - r2b - Other rivers and streams
 - u1 - Built-up areas and gardens
 - u1b - Developed land, sealed surface
 - u1b5 - Buildings
 - u1b6 - Other developed land
 - u1c - Artificial unvegetated, unsealed surface
 - w1d - Wet woodland
 - w1f - Lowland mixed deciduous woodland
 - w1f7 - Other lowland mixed deciduous woodland
 - w1g - Other broadleaved woodland
 - w1h - Other woodland, mixed

SCALE: 1:5,500 at A3

Metres

0 100 200 300 400



CLIENT: University of Reading

PROJECT: Loddon Garden Village

DATE: 31 July 2025

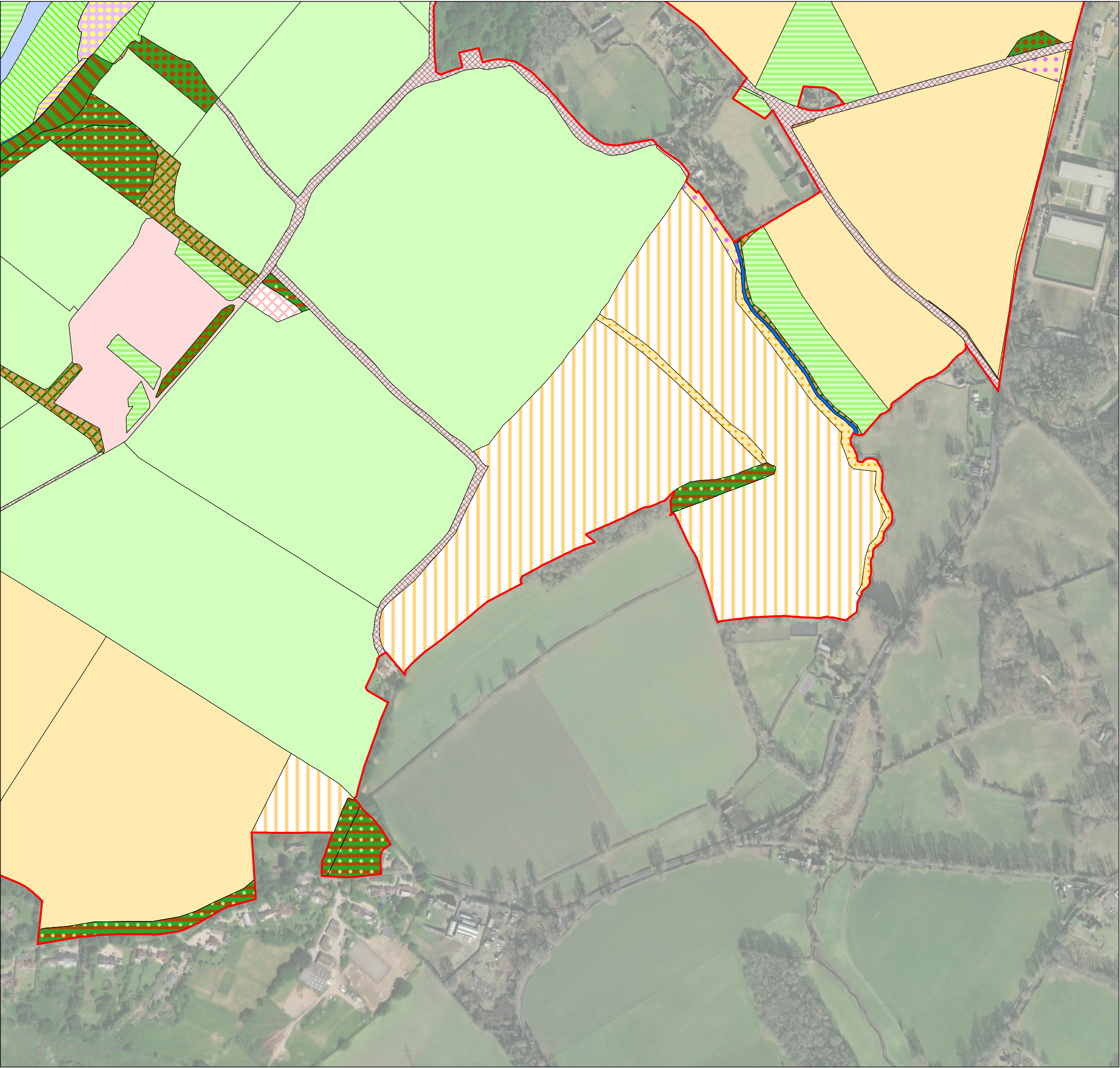

MAP 11.3.4b UK Habitat Classification:
Area Habitats (South-East)

- KEY
- Site boundary
 - c1a5 - Arable field margins – tussocky
 - c1a6 - Arable field margins – pollen and nectar
 - c1b - Temporary grass and clover leys
 - c1c - Cereal crops
 - f2e - Reedbeds
 - f2f - Other wetlands
 - g3c - Other neutral grassland
 - g3c7 - Deschampsia neutral grassland
 - g4 - Modified grassland
 - h3d - Bramble scrub
 - h3h - Mixed scrub
 - r1g - Other standing water
 - r2a - Rivers (priority habitat)
 - r2b - Other rivers and streams
 - u1 - Built-up areas and gardens
 - u1b - Developed land, sealed surface
 - u1b6 - Other developed land
 - w1d - Wet woodland
 - w1f7 - Other lowland mixed deciduous woodland
 - w1g - Other broadleaved woodland
 - w1h - Other woodland, mixed

SCALE: 1:5,500 at A3

Metres

0 100 200 300 400



CLIENT: University of Reading

PROJECT: Loddon Garden Village

DATE: 31 July 2025

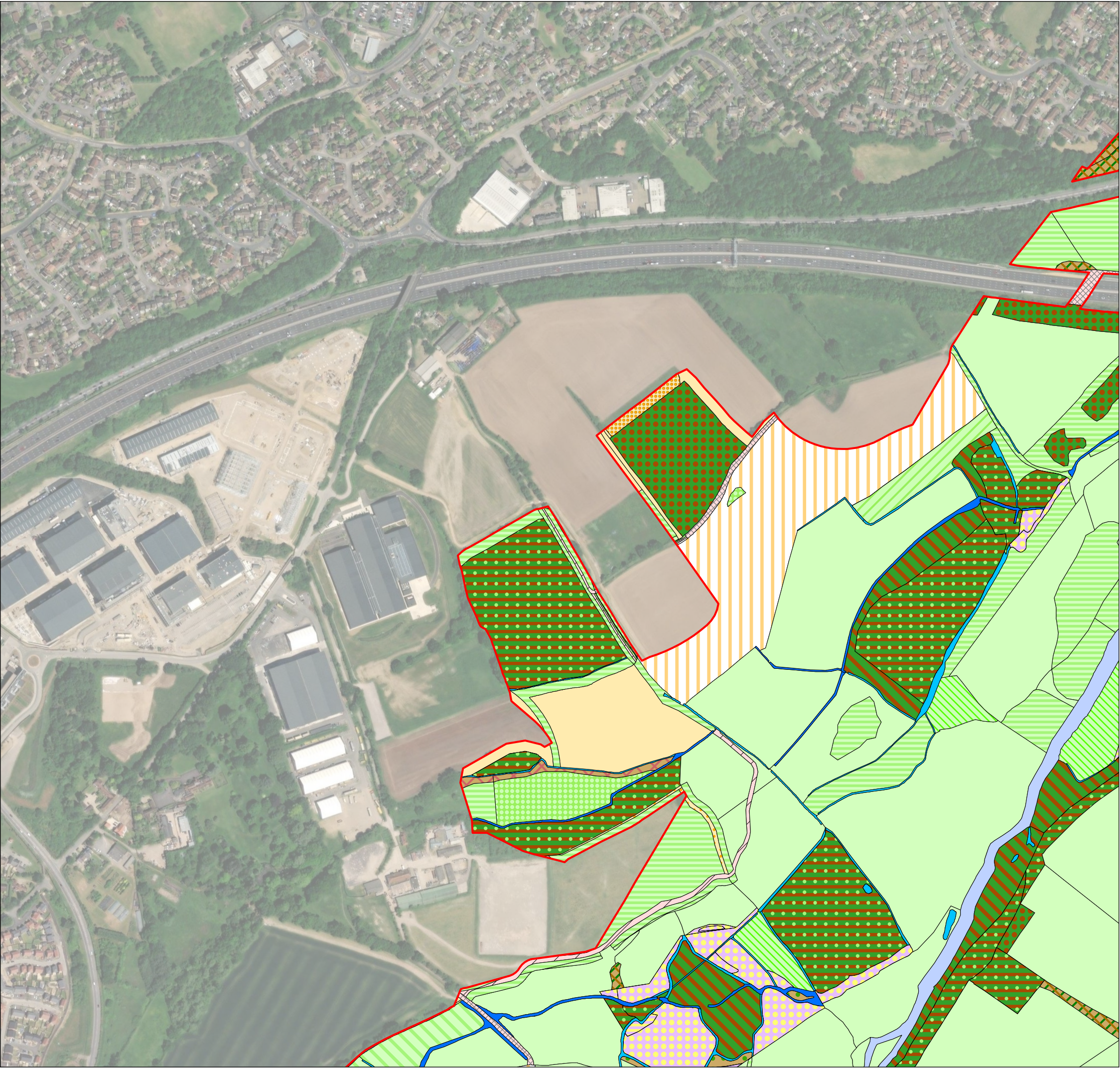

MAP 11.3.4c UK Habitat Classification:
Area Habitats (North-West)

- KEY
- Site boundary
 - c1a - Arable field margins
 - c1a5 - Arable field margins – tussocky
 - c1b - Temporary grass and clover leys
 - c1c - Cereal crops
 - f2e - Reedbeds
 - f2f - Other wetlands
 - g3a - Lowland meadows
 - g3c - Other neutral grassland
 - g3c5 - Arrhenatherum neutral grassland
 - g3c7 - Deschampsia neutral grassland
 - g3c8 - Holcus-Juncus neutral grassland
 - g4 - Modified grassland
 - h3a6 - Other blackthorn scrub
 - h3d - Bramble scrub
 - h3h - Mixed scrub
 - h3j - Willow scrub
 - r1g - Other standing water
 - r2a - Rivers (priority habitat)
 - r2b - Other rivers and streams
 - u1b - Developed land, sealed surface
 - u1b6 - Other developed land
 - u1c - Artificial unvegetated, unsealed surface
 - w1d - Wet woodland
 - w1f7 - Other lowland mixed deciduous woodland
 - w1g - Other broadleaved woodland

SCALE: 1:5,500 at A3

Metres

0 100 200 300 400



CLIENT: University of Reading

PROJECT: Loddon Garden Village

DATE: 31 July 2025

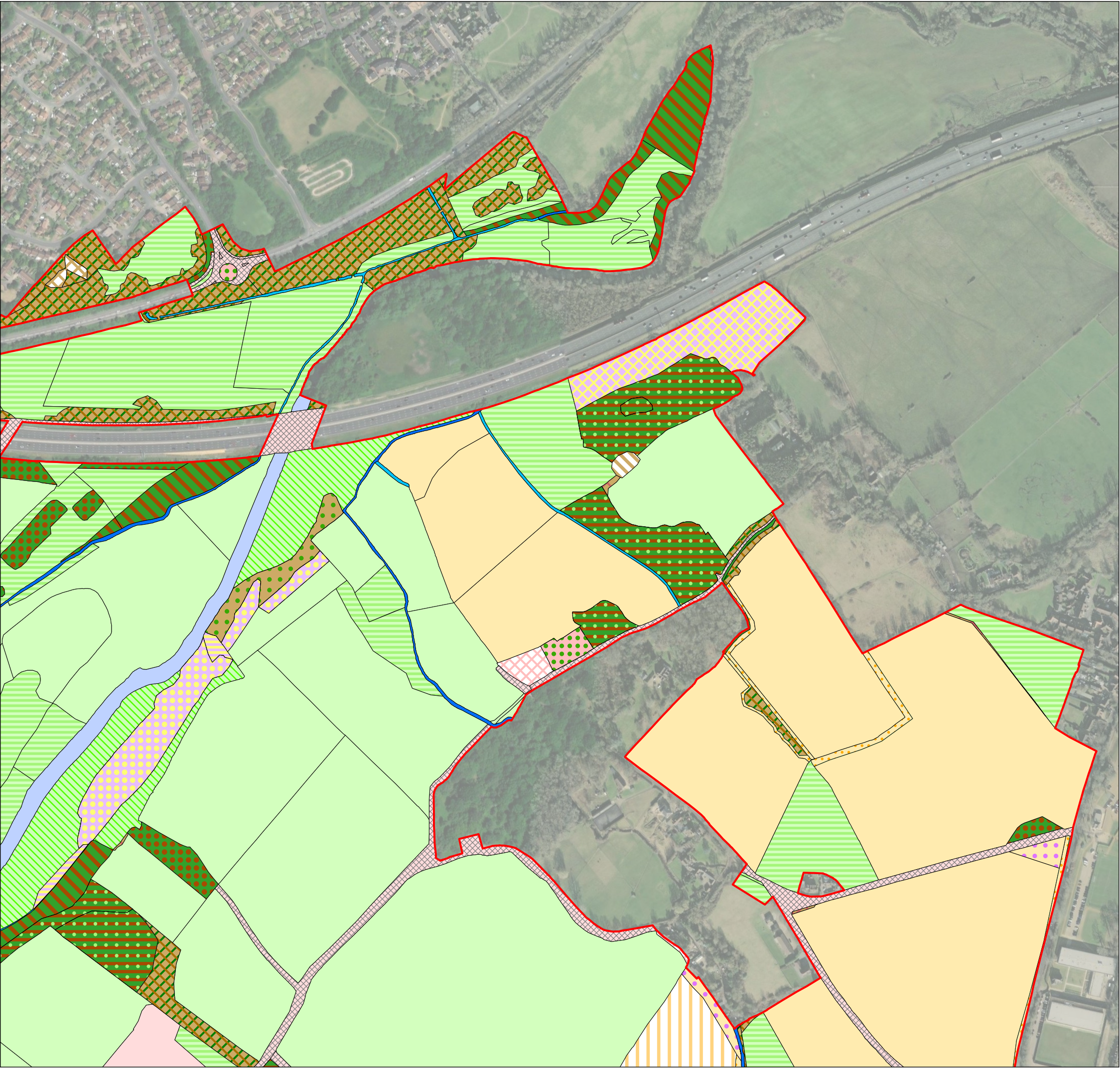

MAP 11.3.4d UK Habitat Classification:
Area Habitats (North-East)

- KEY
- Site boundary
 - c1a5 - Arable field margins – tussocky
 - c1a6 - Arable field margins – pollen and nectar
 - c1b - Temporary grass and clover leys
 - c1c - Cereal crops
 - f2b - Purple moor-grass and rush pastures
 - f2e - Reedbeds
 - f2f - Other wetlands
 - g3c - Other neutral grassland
 - g3c7 - Deschampsia neutral grassland
 - g4 - Modified grassland
 - h3 - Dense scrub
 - h3a - Blackthorn scrub
 - h3d - Bramble scrub
 - h3h - Mixed scrub
 - h3j - Willow scrub
 - r1 - Standing open water and canals
 - r1g - Other standing water
 - r2a - Rivers (priority habitat)
 - r2b - Other rivers and streams
 - u1 - Built-up areas and gardens
 - u1b - Developed land, sealed surface
 - u1b6 - Other developed land
 - u1f - Sparsely vegetated urban land
 - w - Woodland and forest
 - w1d - Wet woodland
 - w1f7 - Other lowland mixed deciduous woodland
 - w1g - Other broadleaved woodland

SCALE: 1:5,500 at A3

Metres

0 100 200 300 400



CLIENT: University of Reading

PROJECT: Loddon Garden Village

DATE: 01 August 2025

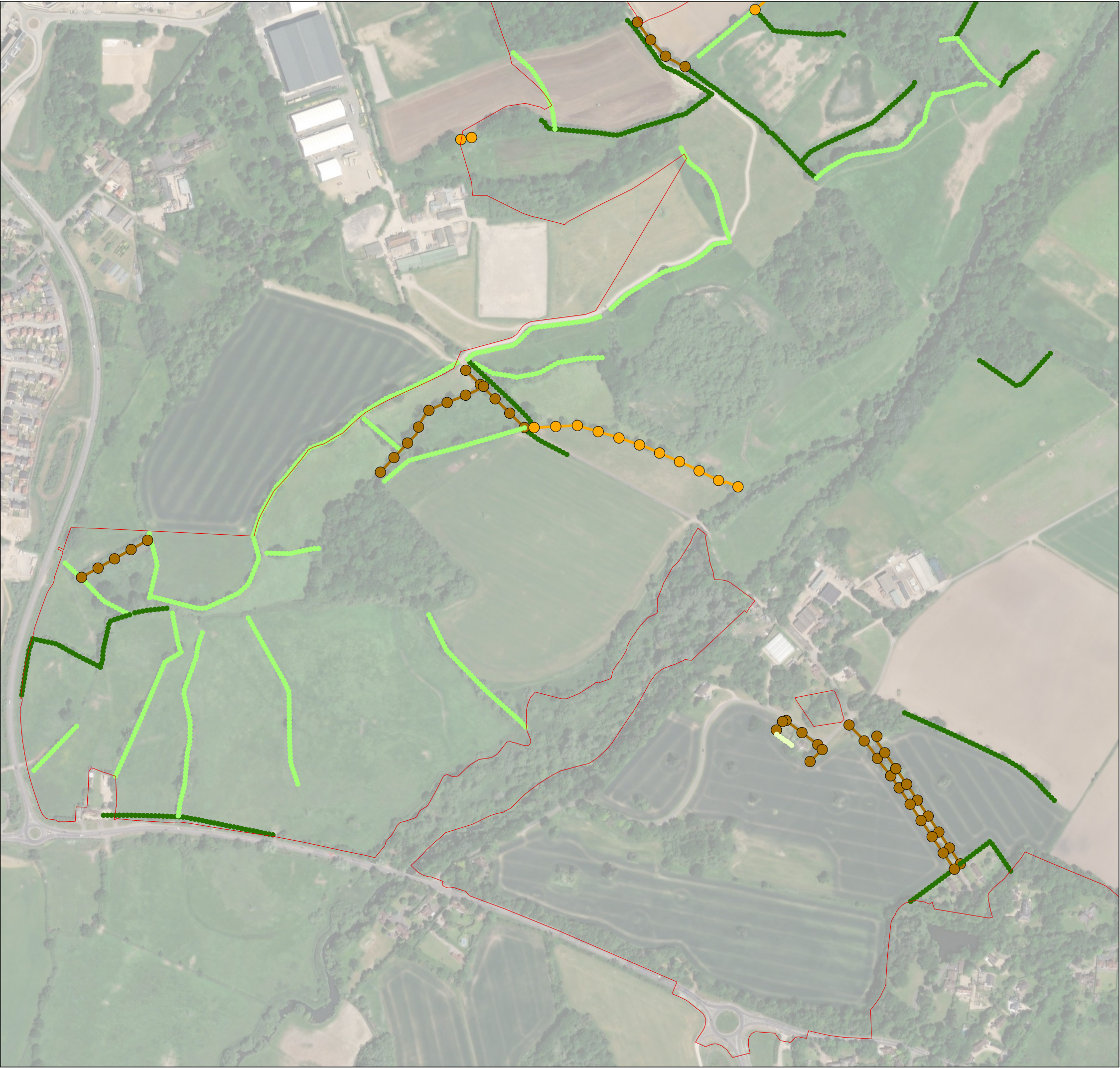

MAP 11.3.4e UK Habitat Classification:
Linear Habitats (South-West)

- KEY
- Site boundary
 - h2 Hedgerows
 - h2a Native hedgerow
 - h2a5 Species-rich native hedgerow
 - w1~33 Line of trees
 - w1~34 Ecologically valuable line of trees

SCALE: 1:5,500 at A3

0 100 200 300 400 Metres



CLIENT: University of Reading

PROJECT: Loddon Garden Village

DATE: 01 August 2025

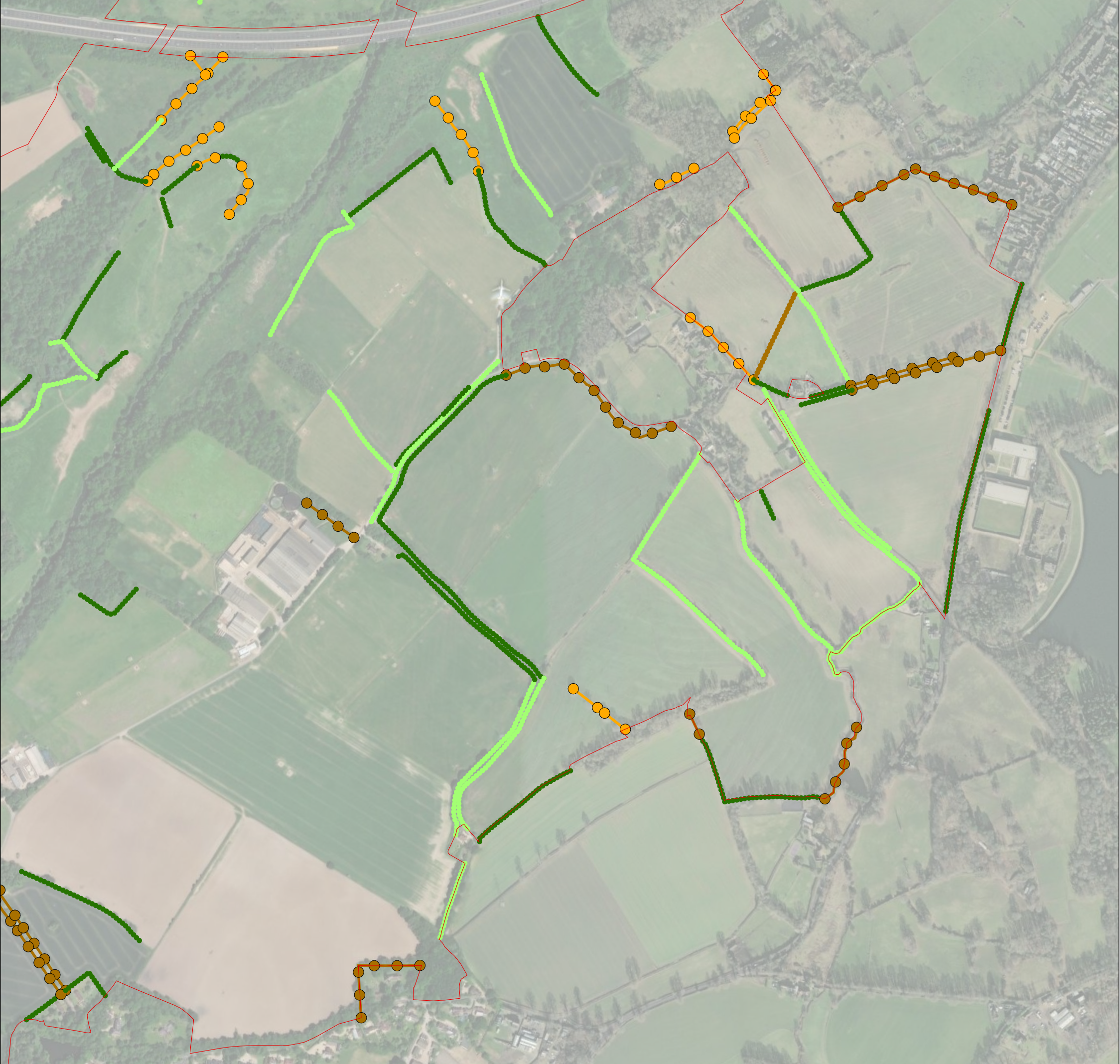

MAP 11.3.4f UK Habitat Classification:
Linear Habitats (South-East)

- KEY
- Site boundary
 - h2a Native hedgerow
 - h2a5 Species-rich native hedgerow
 - h2b Non-native and ornamental
 - w1~33 Line of trees
 - w1~34 Ecologically valuable line of trees

SCALE: 1:7,000 at A3

0 100 200 300 400 Metres



CLIENT: University of Reading

PROJECT: Loddon Garden Village

DATE: 01 August 2025



MAP 11.3.4g UK Habitat Classification:
Linear Habitats (North-West)

KEY

- Site boundary
- h2a Native hedgerow
- h2a5 Species-rich native hedgerow
- w1~33 Line of trees
- w1~34 Ecologically valuable line of trees

SCALE: 1:5,500 at A3

0 100 200 300 400 Metres



CLIENT: University of Reading

PROJECT: Loddon Garden Village

DATE: 31 July 2025