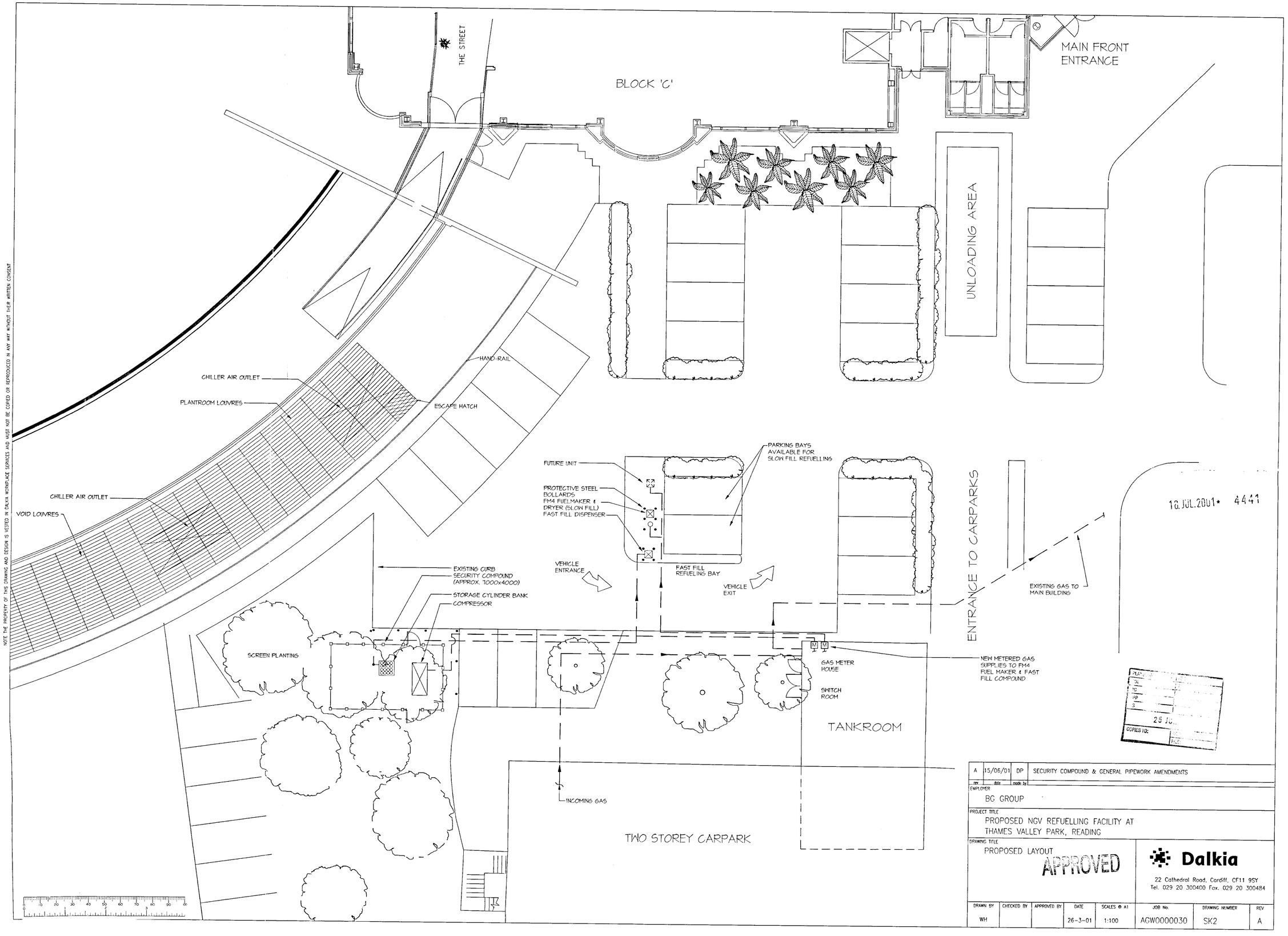

NOTE THE PROPERTY OF THIS DRAWING AND DESIGN IS VESTED IN DALKIA WORKPLACE SERVICES AND MUST NOT BE COPIED OR REPRODUCED IN ANY WAY WITHOUT THEIR WRITTEN CONSENT

rev	date	made by	
A	15/06/01	DP	SECURITY COMPOUND & GENERAL PIPEWORK AMENDMENTS

EMPLOYER
BG GROUP

PROJECT TITLE
PROPOSED NGV REFUELLING FACILITY AT THAMES VALLEY PARK, READING

DRAWING TITLE
PROPOSED LAYOUT

APPROVED

Dalkia
22 Cathedral Road, Cardiff, CF11 9SY
Tel. 029 20 300400 Fax. 029 20 300484

DRAWN BY	CHECKED BY	APPROVED BY	DATE	SCALES @ A1	JOB No.	DRAWING NUMBER	REV
WH			26-3-01	1:100	AGW0000030	SK2	A