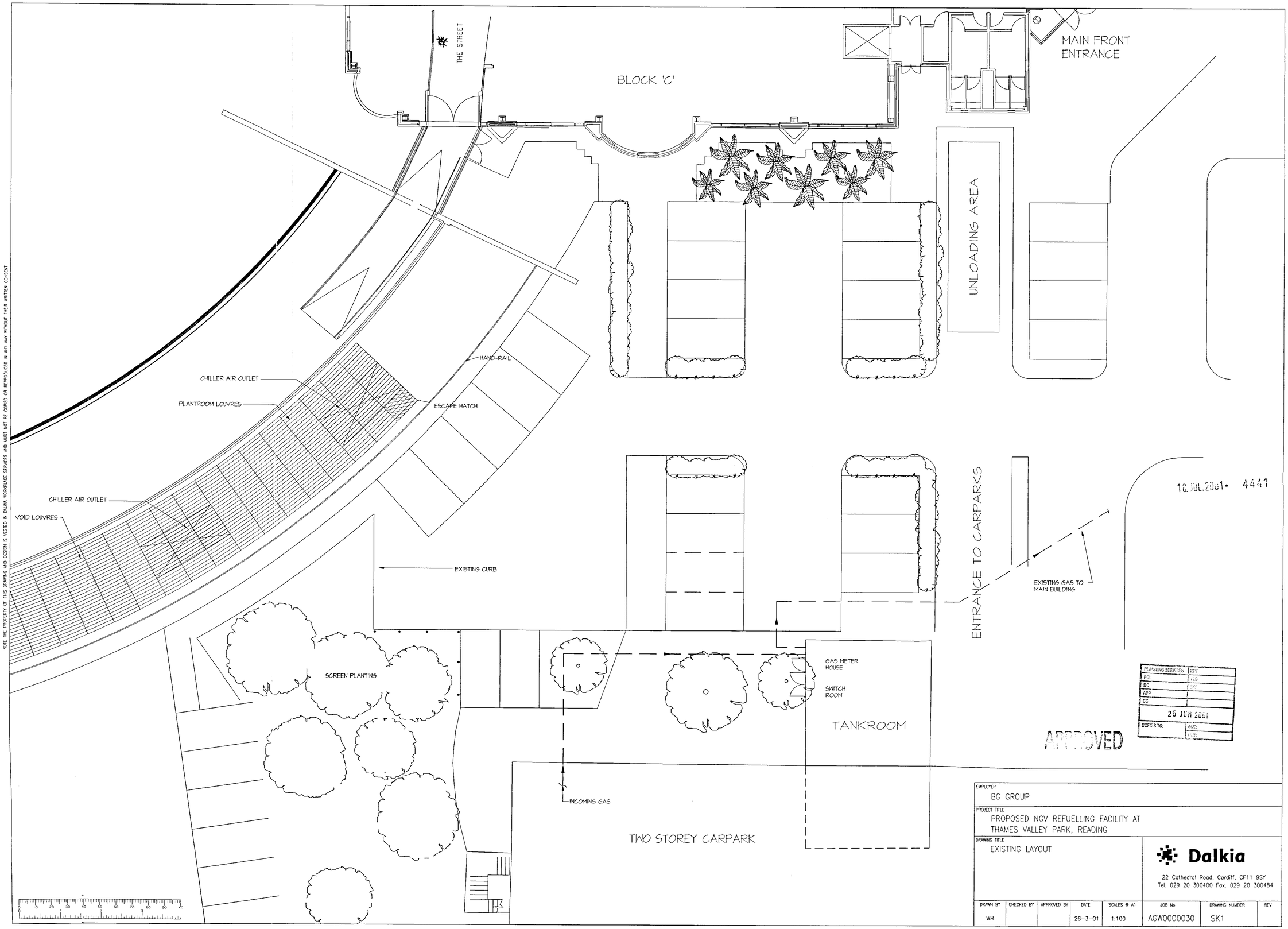

NOTE THE PROPERTY OF THIS DRAWING AND DESIGN IS VESTED IN DALKIA WORKPLACE SERVICES AND MUST NOT BE COPIED OR REPRODUCED IN ANY WAY WITHOUT THEIR WRITTEN CONSENT

16.JUL.2001 4441

PLANNING SERVICES	
POL	
DC	
APP	
CC	
25 JUN 2001	
COPIES TO:	

APPROVED

EMPLOYER
BG GROUP

PROJECT TITLE
PROPOSED NGV REFUELLING FACILITY AT THAMES VALLEY PARK, READING

DRAWING TITLE
EXISTING LAYOUT

Dalkia
22 Cathedral Road, Cardiff, CF11 9SY
Tel. 029 20 300400 Fax. 029 20 300484

DRAWN BY	CHECKED BY	APPROVED BY	DATE	SCALES @ A1	JOB No.	DRAWING NUMBER	REV
WH			26-3-01	1:100	AGW0000030	SK1	