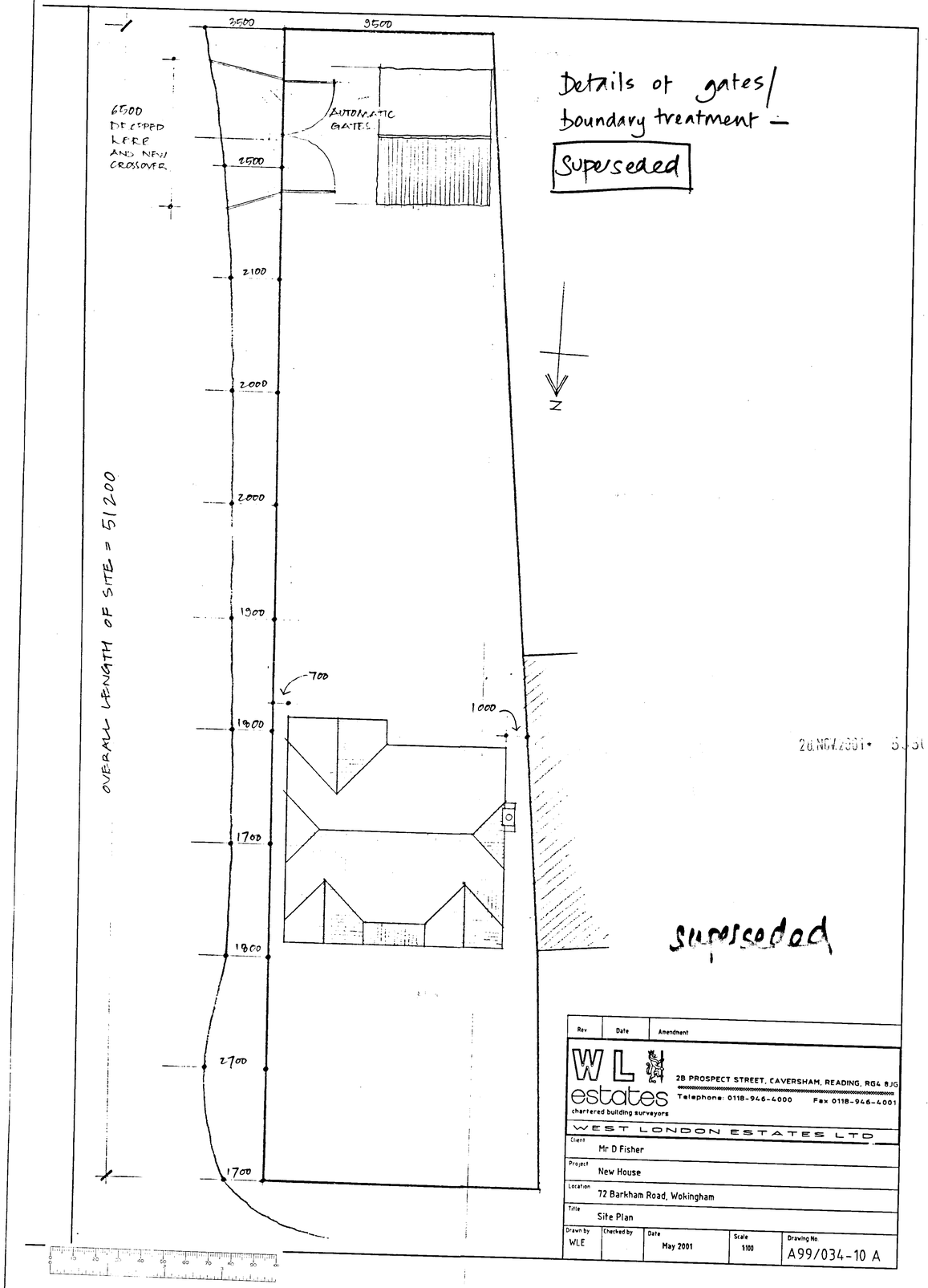

Details of gates/ boundary treatment –

Superseded

superseded

Rev	Date	Amendment

WL estates
chartered building surveyors

2B PROSPECT STREET, CAVERSHAM, READING, RG4 8JG
Telephone: 0118-946-4000 Fax 0118-946-4001

WEST LONDON ESTATES LTD

Client	Mr D Fisher
Project	New House
Location	72 Barkham Road, Wokingham
Title	Site Plan

Drawn by	Checked by	Date	Scale	Drawing No.
WLE		May 2001	1:100	A99/034-10 A

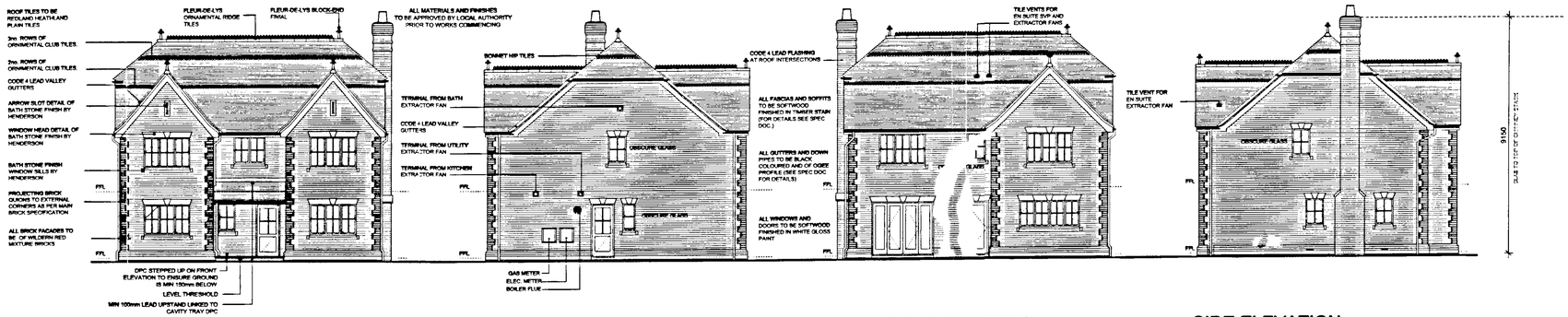

GENERAL NOTES

1. LINTEL SCHEDULE TO BE PROVIDED BY MANUFACTURER
2. HATCHING REPRESENTS THE FOLLOWING:

FACE BRICKWORK
3.5N/mm2 BLOCKWORK
TIMBER STUDWORK

BLOCKWORK STRENGTHS TO BE CONFIRMED BY ENGINEER

ALL DIMENSIONS TAKEN ABOVE BRICK PLINTH

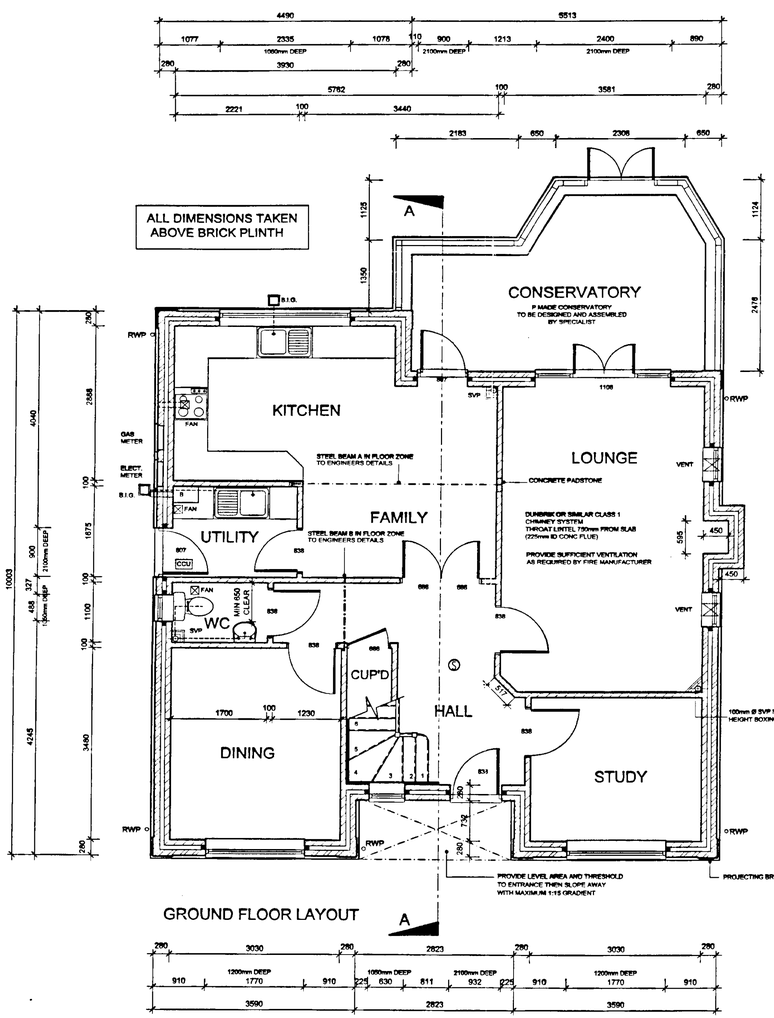

GROUND FLOOR LAYOUT

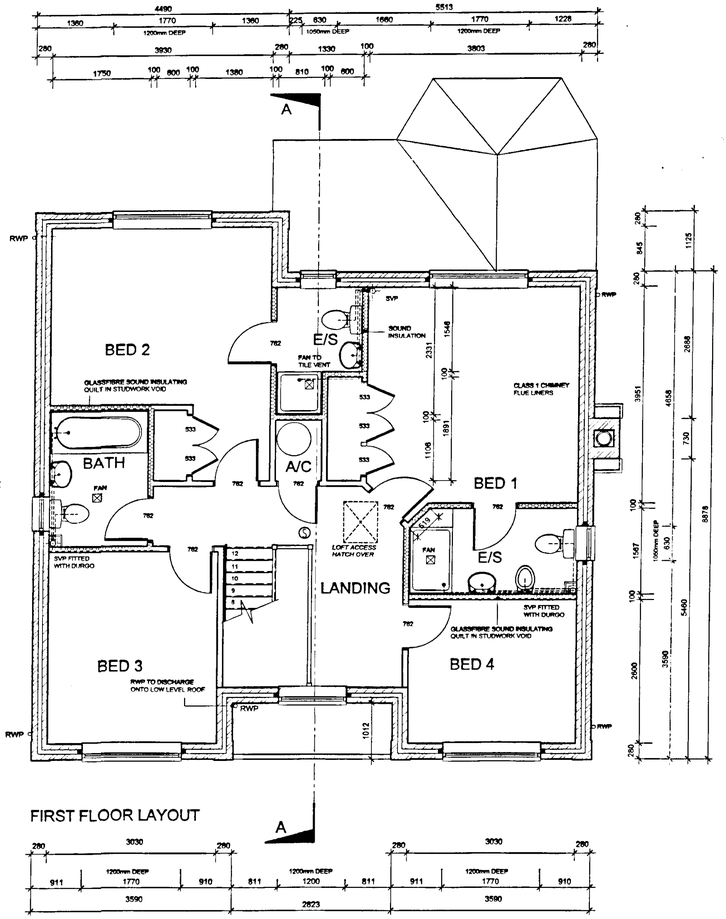

FIRST FLOOR LAYOUT

ADDITIONAL PLAN

5330 1

APPROVED

PLANNING SERVICES	DEV
TS	
EHL	
AMS	
CONSERVATION	

29 NOV 2001

Rev	Date	Amendment

WL estates
chartered building surveyors

28 PROSPECT STREET, CAVERSHAM, READING, RG4 8JG
Telephone: 0118-946-4000 Fax 0118-946-4001

WEST LONDON ESTATES LTD

Client	Mr D Fisher
Project	New House
Location	72 Barkham Road, Wokingham
Title	Floor Plans and Elevations

Drawn by	Checked by	Date	Scale	Drawing No
WLE		May 2001	1:50 & 1:100	959/01

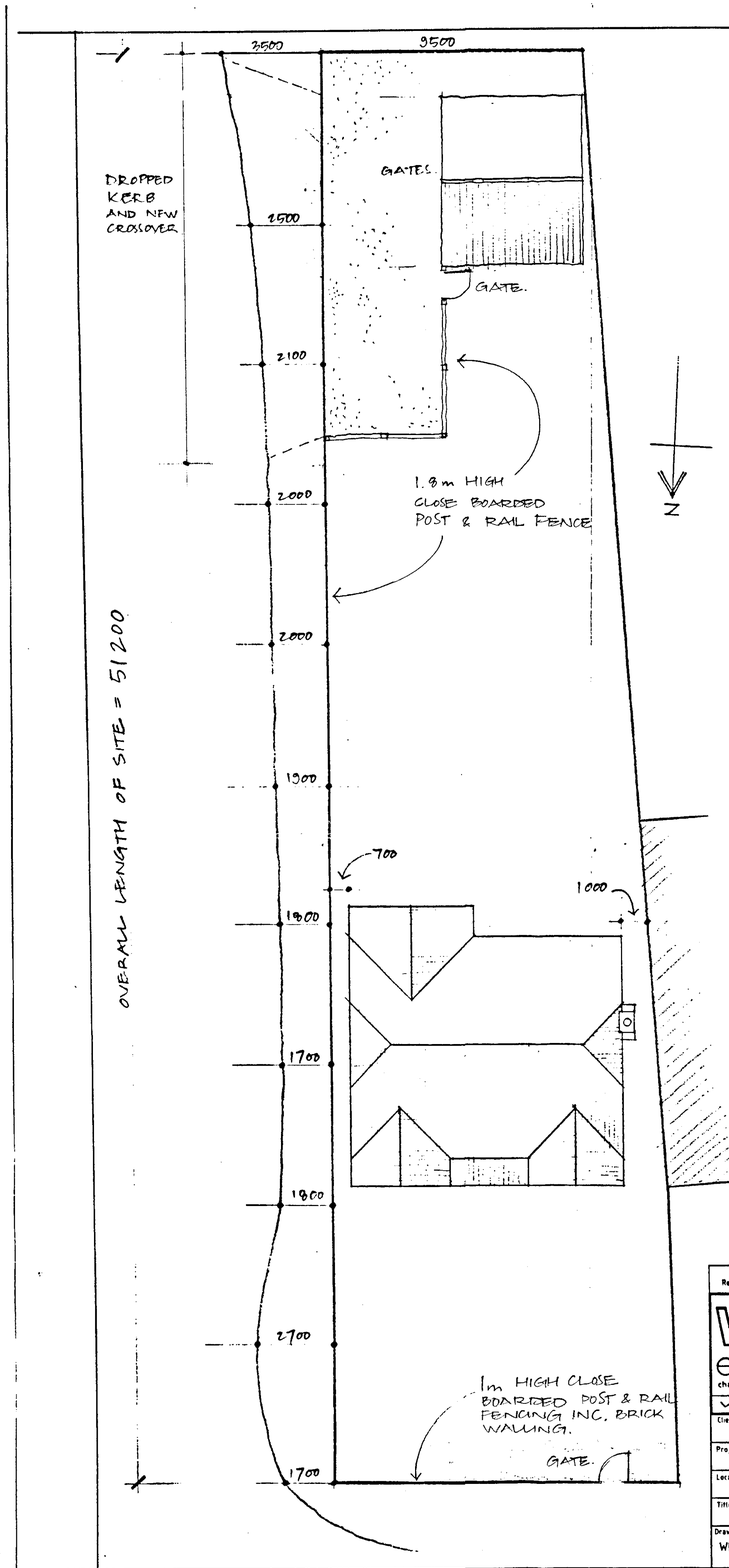

REVISED PLAN

APPROVED 5330

Received 21 Jan '02

Rev	Date	Amendment

WL estates
chartered building surveyors

28 PROSPECT STREET, CAVERSHAM, READING, RG4 8JG
Telephone: 0118-946-4000 Fax 0118-946-4001

WEST LONDON ESTATES LTD

Client	Mr D Fisher
Project	New House
Location	72 Barkham Road, Wokingham
Title	Site Plan

Drawn by	Checked by	Date	Scale	Drawing No
WLE		May 2001	1:100	959-06 A

CD 5/6/02