

FLOOR BEAM LAYOUT:
(1:100)

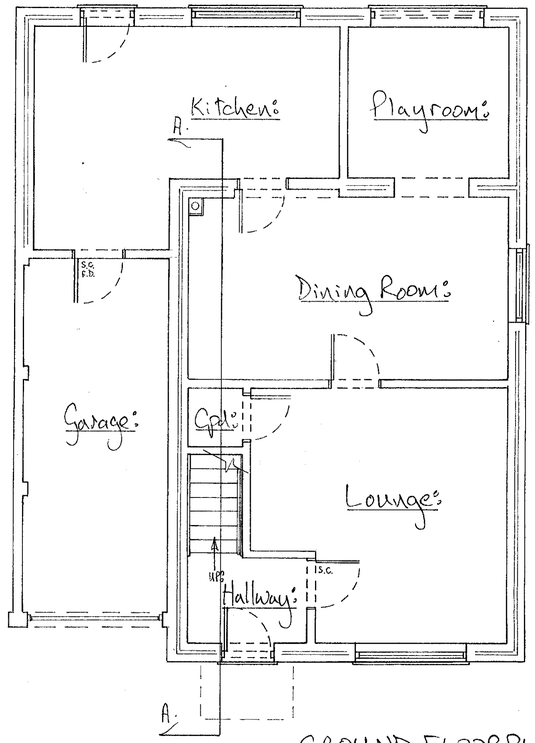

GROUND FLOOR PLAN:

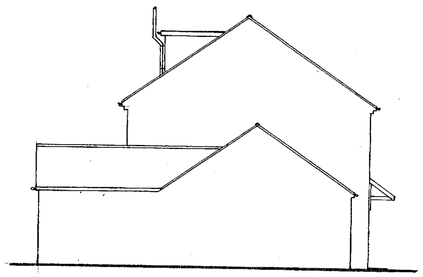

North West Elevation:

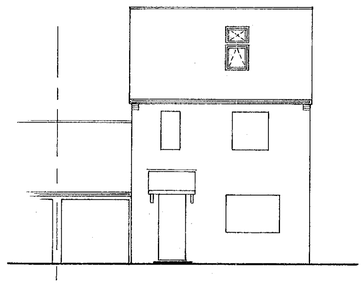

South West Elevation:

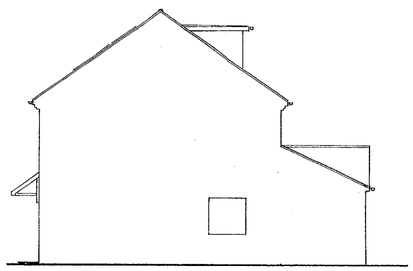

South East Elevation:

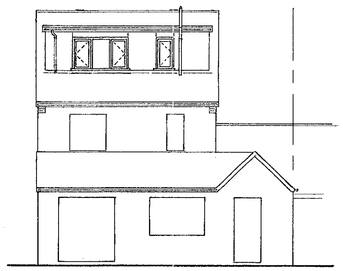

North East Elevation:

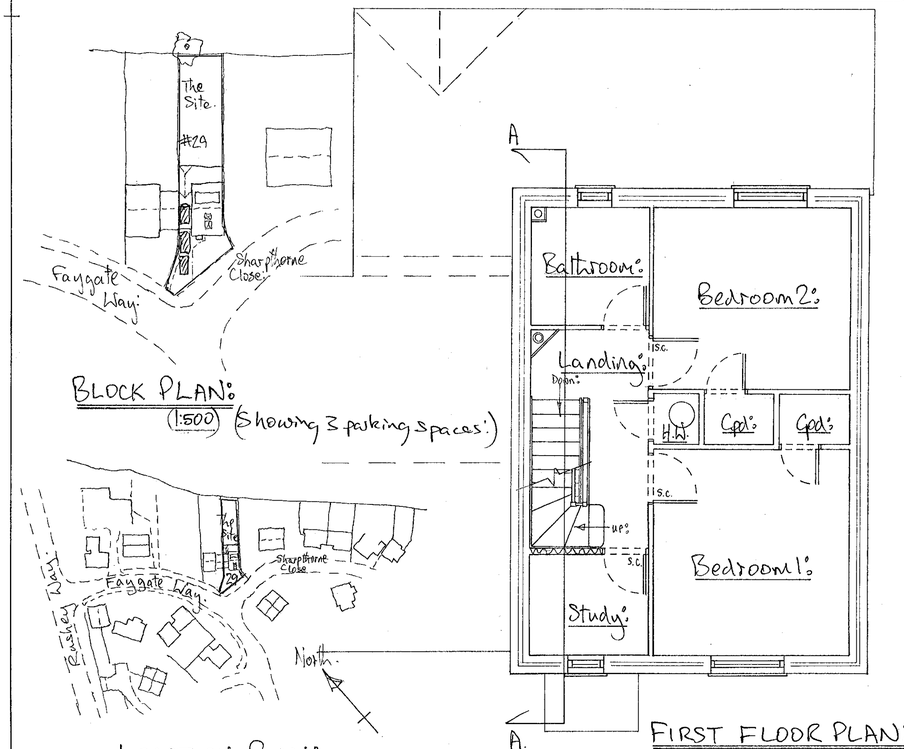

BLOCK PLAN:
(1:500) (Showing 3 parking spaces.)

LOCATION PLAN:
(1:1250)

FIRST FLOOR PLAN:

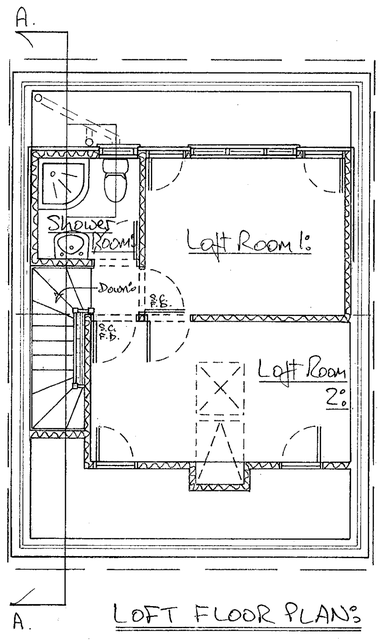

LOFT FLOOR PLAN:

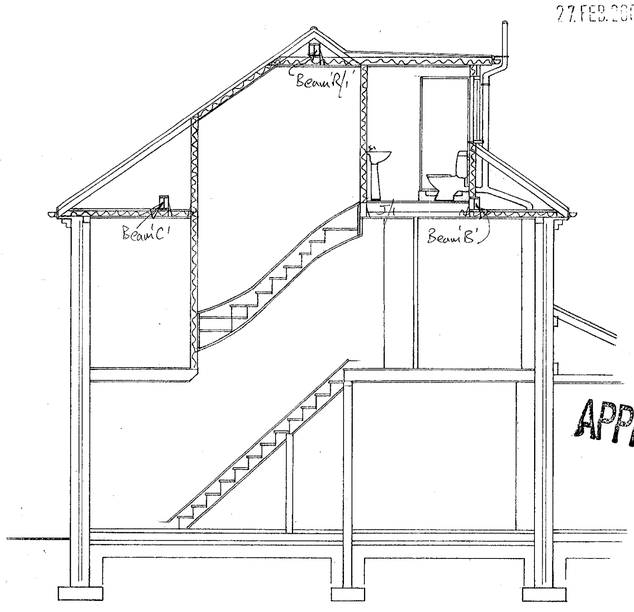

SECTION A:A:

27.FEB.2001 3448

APPROVED

NOTES:

EXTERNAL FINISHES:
The proposed new rear dormer construction is to be clad externally with plain concrete roof tiles matching the colour of the tiles on the roof at present. The windows in the dormer are to be of white uPVC framework with double glazed sealed units. The new fascias, soffits are to be of white uPVC. The new guttering and rainwater goods are to be in plastic matching those other rainwater goods on the house at present. Flashings are to be of sheet leadwork. Roof windows are to be standard Velux.

A		
	Date	Revisions

© Copyright

THE LOFT CONVERSION COMPANY (RDG):

0118 945 3469.

Client
Mr. & Mrs. T. Drake.

Job Title
Loft Conversion with rear facing Dormer @ 29 Faygate Way, Lower Earley, Reading.

Drawing Title
Planning Dept:
Plans: Location:
Section: Block:
Elevations: Notes:

Scale 1:50 1:100 1:500 1:1250

Date 1-Jan'01 Drawn by

Drg. No. 0046-298. Rev. Planning

A PRODUCT OF THE UNO RANGE - ARCHITECT CAT. No. 7311

594 x 841mm A1

24/4/01