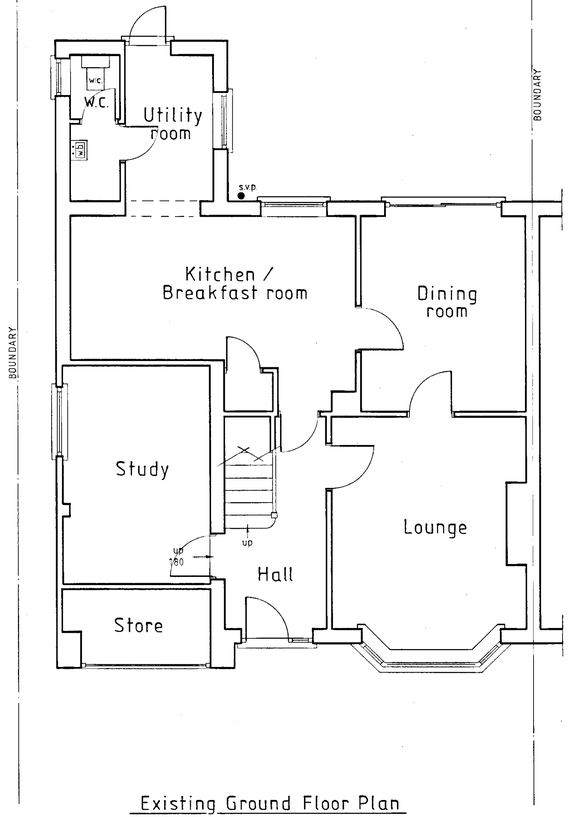

Existing Ground Floor Plan

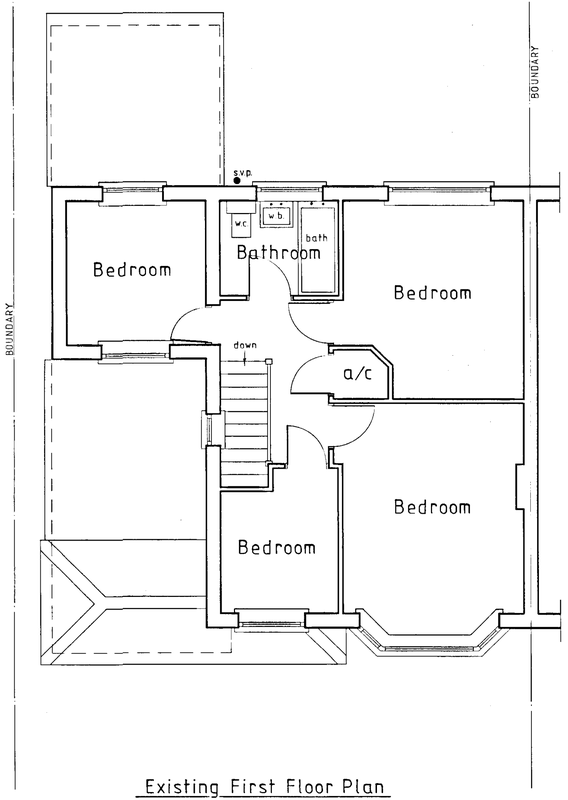

Existing First Floor Plan

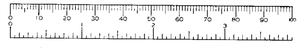

A PRODUCT OF THE UNO RANGE – ARCHITECT CAT. No. 7312.

NOTES:
All dimensions must be checked on site and not scaled from this drawing.

A		
	Date	Revisions

© copyright

Client
Mr and Mrs R. Holmes

Job Title
Proposed first floor extension and alterations at:
42, Selsdon Drive,
Woodley,
Reading,
Berks.

Drawing Title
Existing floor layout plans

APPROVED

Scale 1: 50

Date Dec 2001 | Drawn by P.R.O.F.

Drg No. 2020-01-2 | Rev

420×594mm A2



Existing Front Elevation

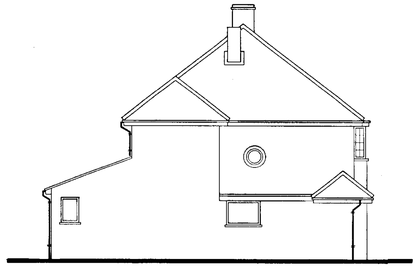

Existing Side Elevation

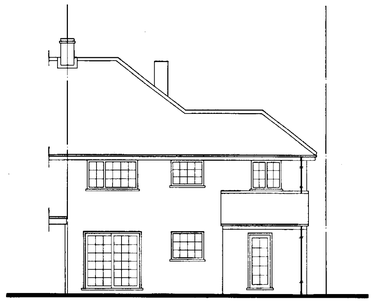

Existing Rear Elevation



Proposed Front Elevation

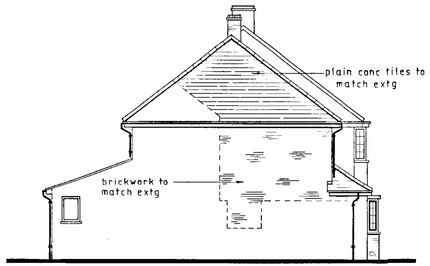

Proposed Side Elevation



Proposed Rear Elevation

APPROVED



A PRODUCT OF THE UNO RANGE – ARCHITECT CAT. No. 7312.

NOTES:
All dimensions must be checked on site and not scaled from this drawing.

A		
	Date	Revisions

© copyright

Client
Mr. and Mrs R. Holmes

Job Title
Proposed first floor extension and alterations at:
42, Selsdon Avenue,
Woodley,
Reading,
Berks.

Drawing Title
Existing and proposed elevations

Scale 1:100

Date Dec 2001 | Drawn by P.R.O.F.

Drg No. 2020-01-1 | Rev

420×594mm A2

22/3/02

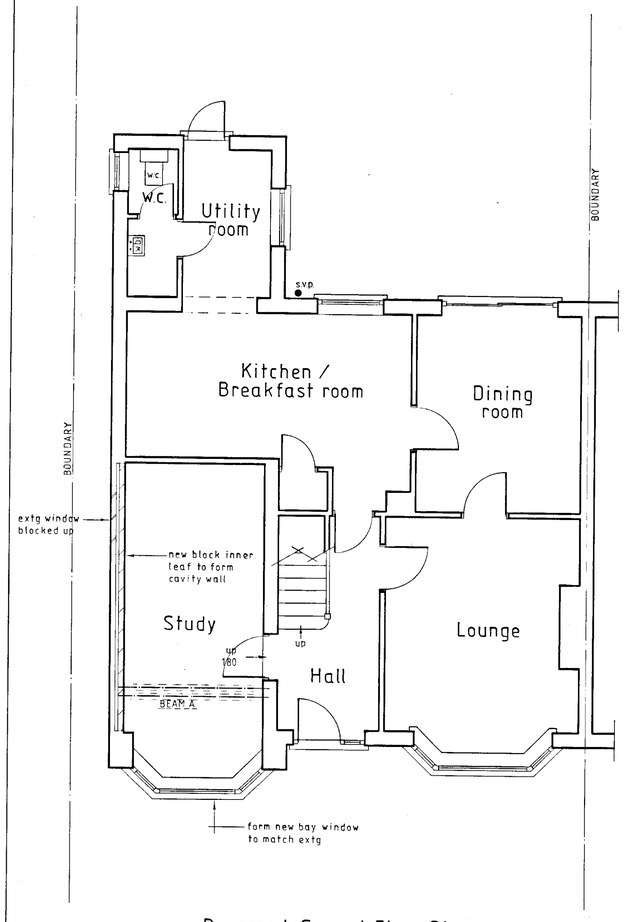

Proposed Ground Floor Plan

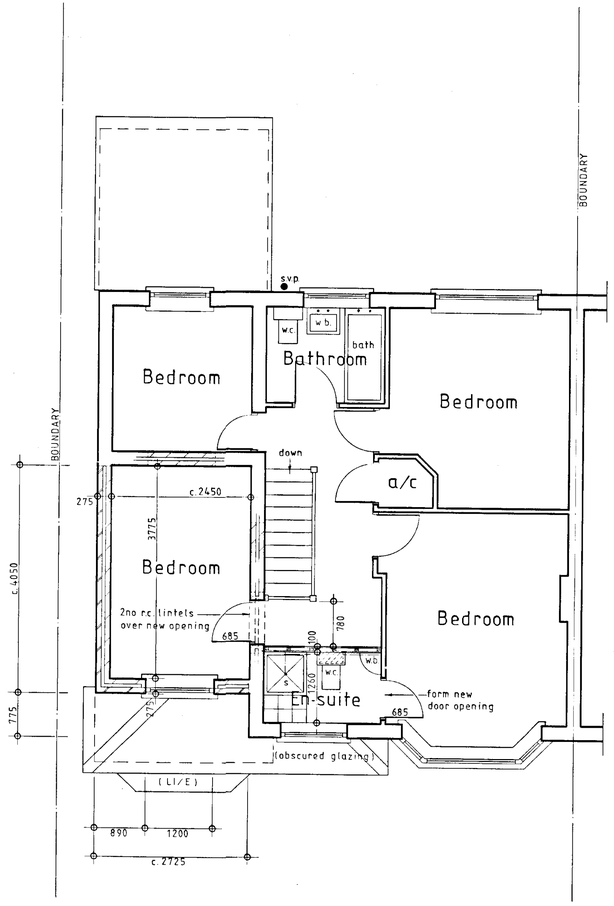

Proposed First Floor Plan

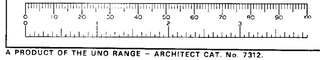

A PRODUCT OF THE UNO RANGE – ARCHITECT CAT. No. 7312.

NOTES:
All dimensions must be checked on site and not scaled from this drawing.

A		
	Date	Revisions

© copyright

Client
Mr. and Mrs R. Holmes

08 JAN 02 5629

Job Title
Proposed first floor extension and alterations at:
42, Selsdon Drive,
Woodley,
Reading,
Berks.

Drawing Title
Proposed floor layout plans

APPROVED

Scale 1:50

Date Dec 2001 | Drawn by P.R.O.F.

Drg No. 2020-01-3 | Rev

420×594mm A2

22/3/02



Existing Front Elevation

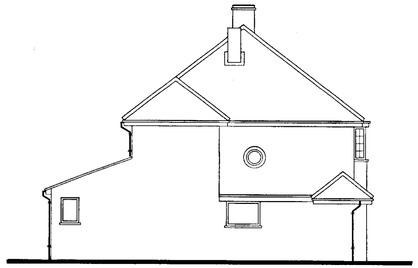

Existing Side Elevation



Existing Rear Elevation



Proposed Front Elevation

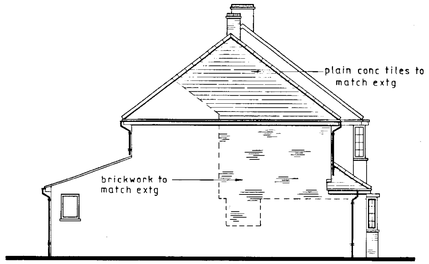

Proposed Side Elevation



Proposed Rear Elevation

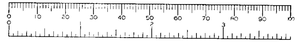

A PRODUCT OF THE UNO RANGE – ARCHITECT CAT. No. 7312.

NOTES:
All dimensions must be checked on site and not scaled from this drawing.

A		
	Date	Revisions

© copyright

ent
Mr. and Mrs R. Holmes

Job Title
Proposed first floor extension and alterations at:
42, Selsdon Avenue,
Woodley,
Reading,
Berks.

Drawing Title
Existing and proposed elevations

Scale 1:100

Date Dec 2001 | Drawn by P.R.O.F.

Drg No. 2020-01-1 | Rev

420×594mm A2

09 JAN 2002 * 5629

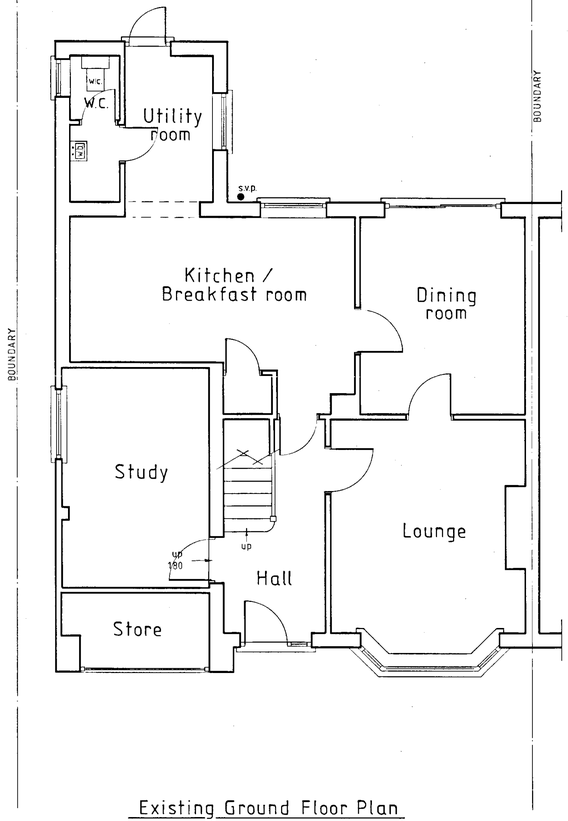

Existing Ground Floor Plan

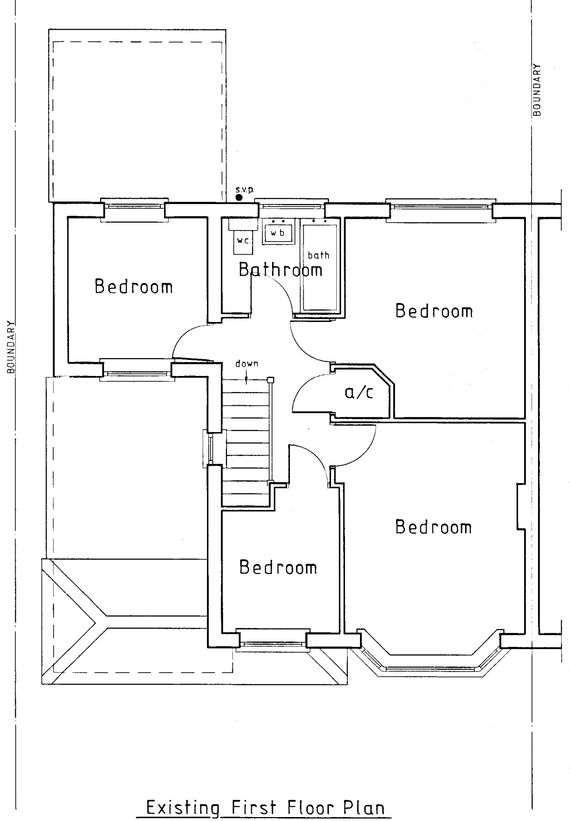

Existing First Floor Plan



A PRODUCT OF THE UNO RANGE - ARCHITECT CAT. No. 7312.

NOTES:
All dimensions must be checked on site and not scaled from this drawing.

A		
	Date	Revisions

© copyright

Client
Mr. and Mrs R. Holmes

Job Title
Proposed first floor extension and alterations at:
42, Selsdon Drive,
Woodley,
Reading,
Berks.

Drawing Title
Existing floor layout plans

Scale 1: 50

Date Dec 2001 | Drawn by P.R.O.F.

Drg No. 2020-01-2 | Rev

420×594mm A2

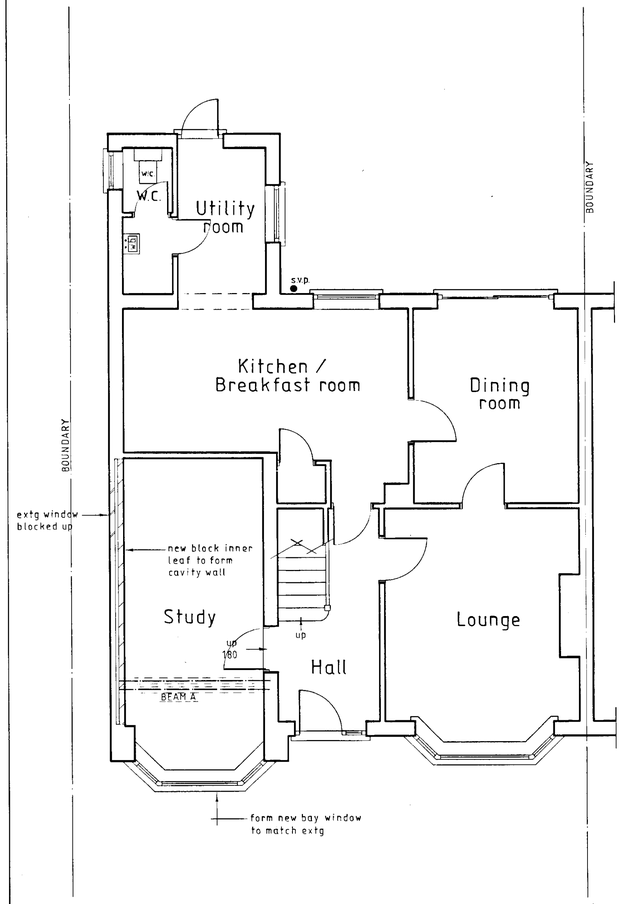

Proposed Ground Floor Plan

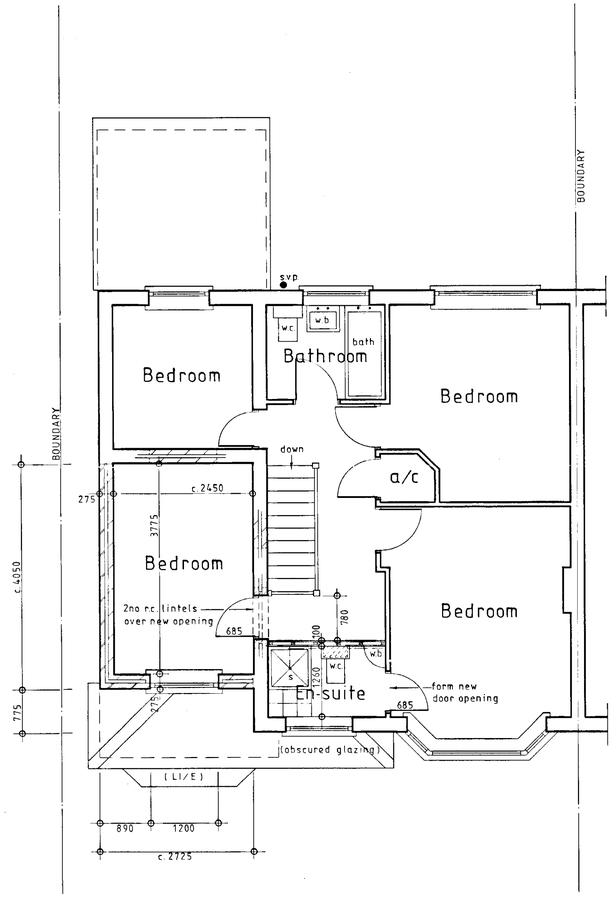

Proposed First Floor Plan

NOTES:
All dimensions must be checked on site and not scaled from this drawing.

A		
	Date	Revisions

© copyright

Client
Mr. and Mrs R. Holmes

Job Title
Proposed first floor extension and alterations at:
42, Selsdon Drive,
Woodley,
Reading,
Berks.

Drawing Title
Proposed floor layout plans

Scale 1: 50

Date Dec 2001 | Drawn by P.R.O.F.

Drg No. 2020-01-3 | Rev

A PRODUCT OF THE UNO RANGE – ARCHITECT CAT. No. 7312.

420×594mm A2

09.JAN.2002 5629