

PLEASE NOTE THAT THIS DRAWING IS NOT A CONSTRUCTION OR WORKING DRAWING AND HAS BEEN PRODUCED SOLELY FOR THE PURPOSES OF GAINING DEVELOPMENT CONTROL APPROVAL. CHRISTOPHER JAMES ARCHITECTURE TAKES NO RESPONSIBILITY FOR THEIR USE FOR ANY OTHER PURPOSE. ERRORS AND OMISSIONS TO BE REPORTED TO CHRISTOPHER JAMES ARCHITECTURE. THIS DRAWING IS COPYRIGHT

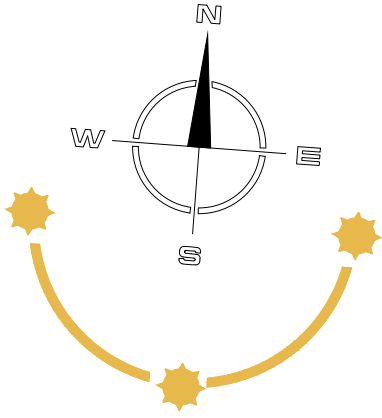

PLANNING
ISSUE

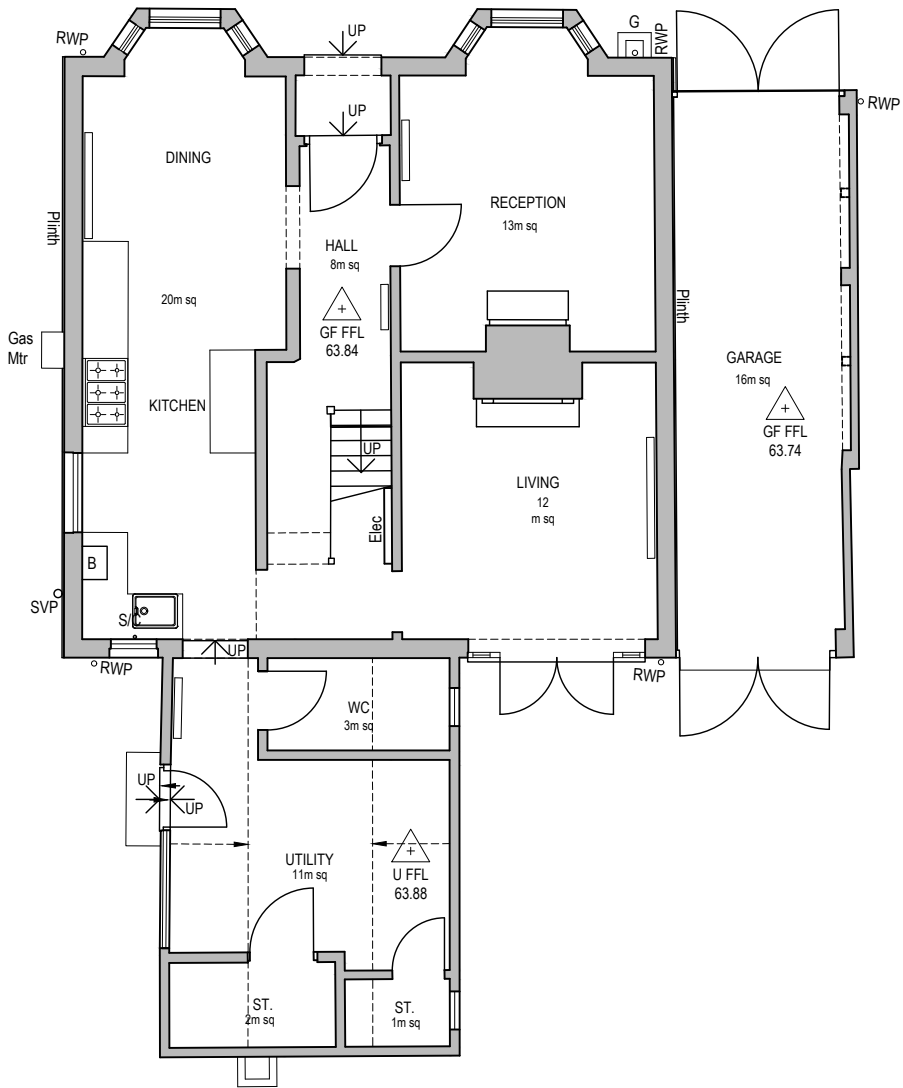

Existing Ground Floor Plan - 1:100 @ A1

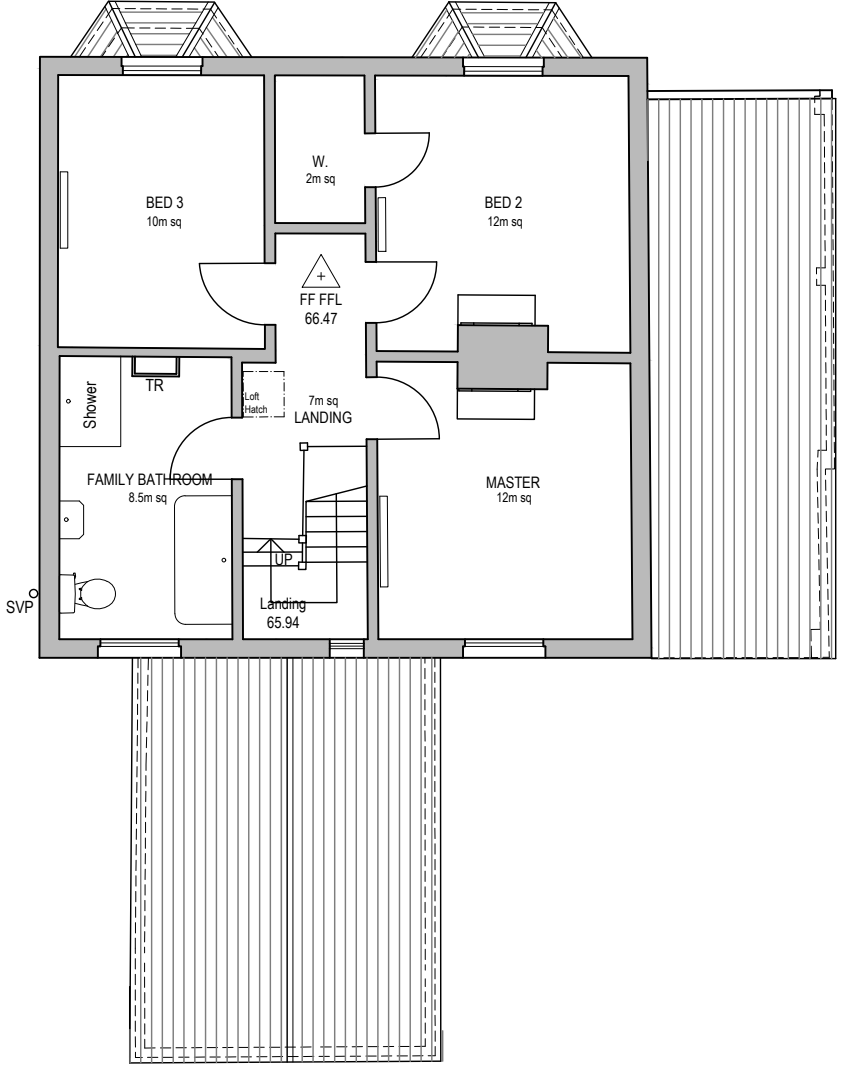

Existing First Floor Plan - 1:100 @ A1

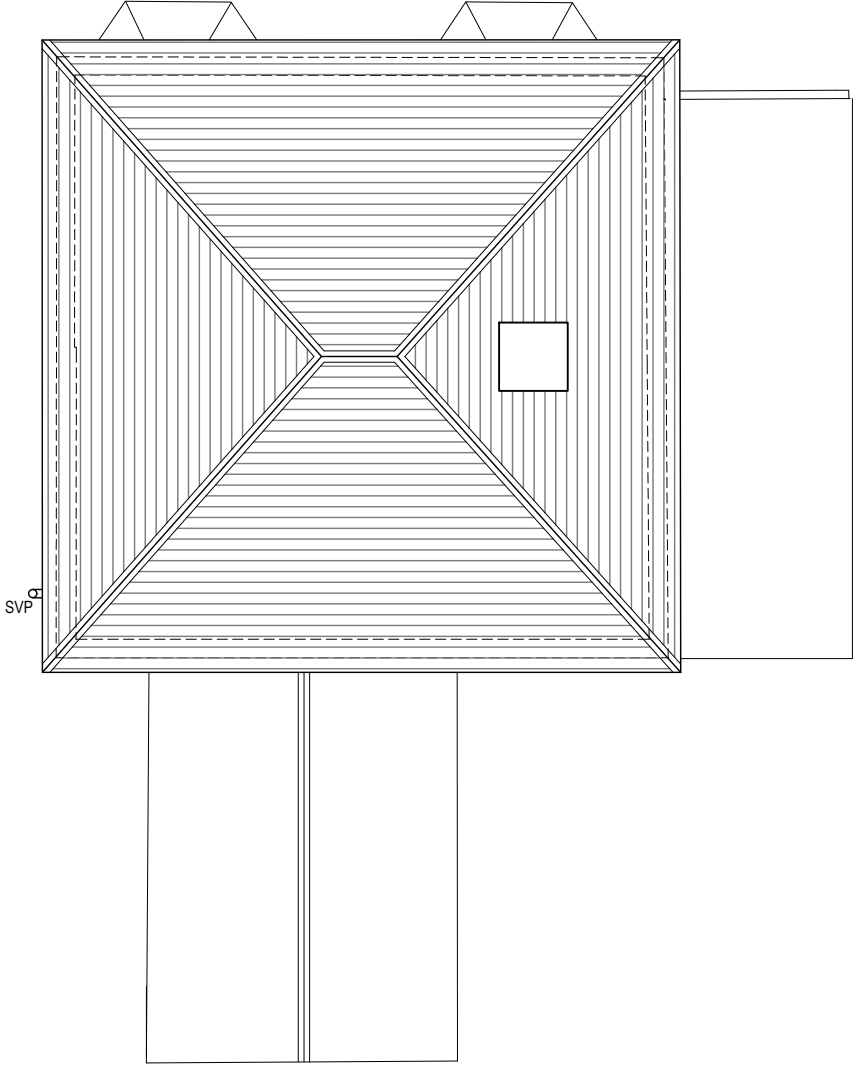

Existing Roof Plan - 1:100 @ A1



Existing Front Elevation and Outline Street Scene - 1:100 @ A1

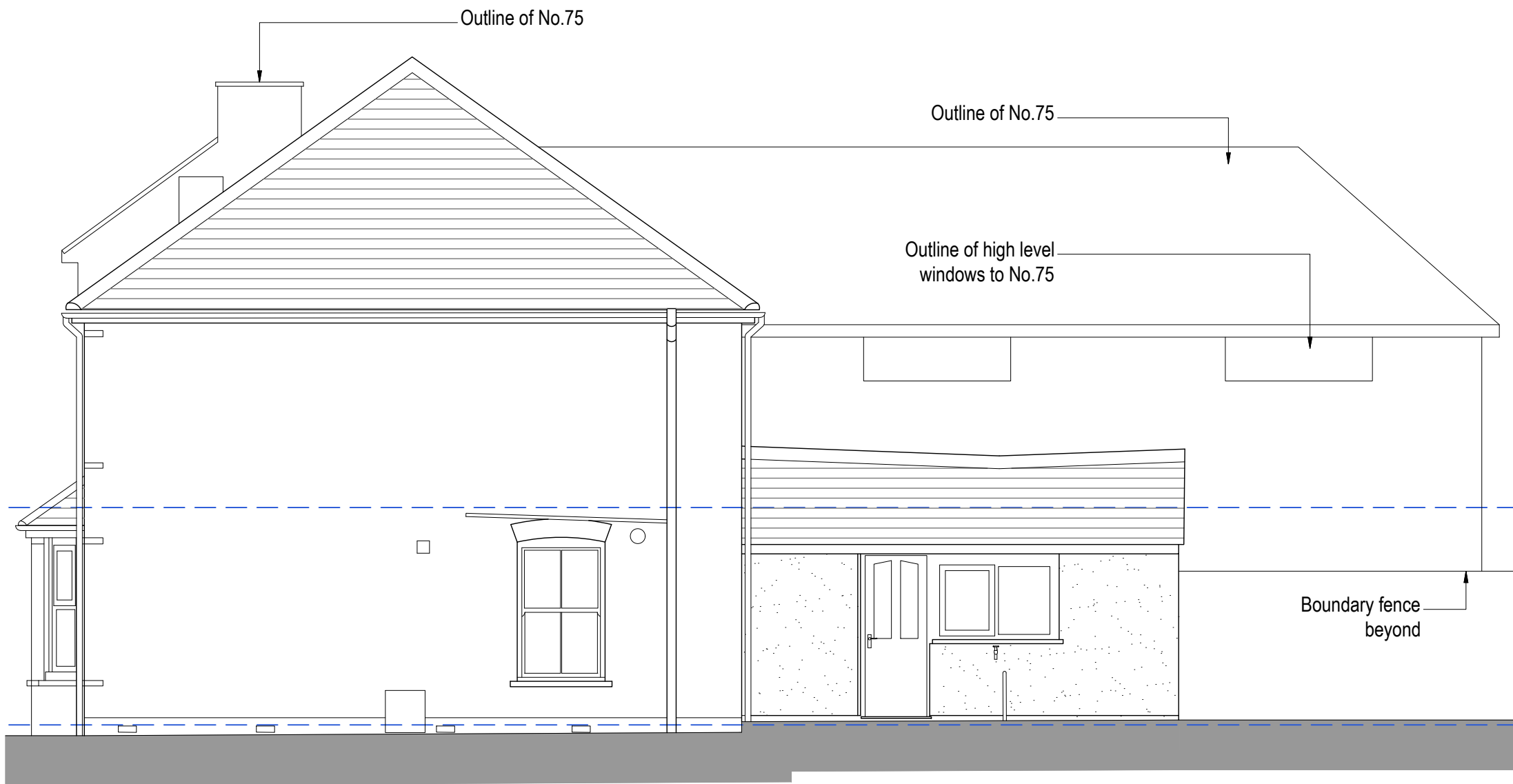

Existing Side Elevation - 1:100 @ A1

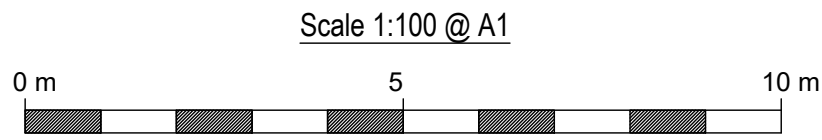

CHRISTOPHER JAMES ARCHITECTURE

27 Chaucer Way. Woosehill. Wokingham

Berkshire . RG41 3BG

T: 01189 797892 M: 07736039224

E: CHRIS@CHRISTOPHERJAMESARCHITECTURE.CO.UK

71 London Road, Wokingham - Proposed Extensions and Associated Internal Alterations

Existing Plans and Elevations

Scale as shown @ A1

Sept'24

350-1201

