Proposed alterations & additions at:
7 Birch Road,
Finchampstead,
Wokingham,
For Mr & Mrs Strawn

Building Notice Application Number BN2001/1057

31.JAN.2001* 3288

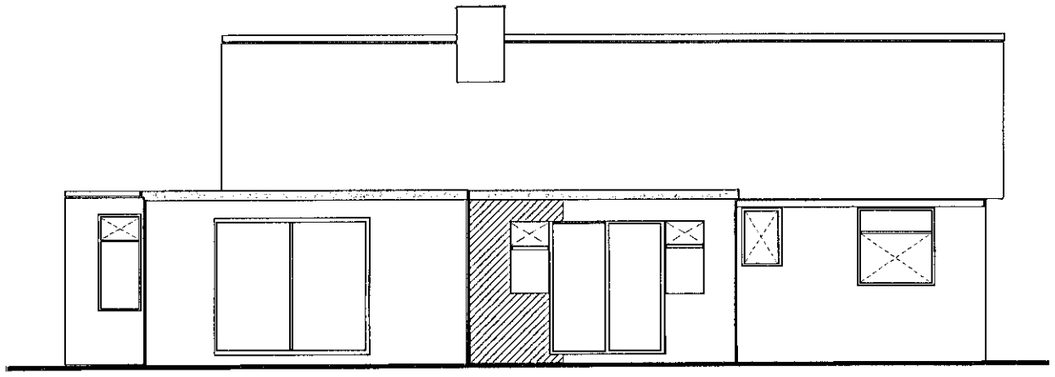

REAR ELEVATION

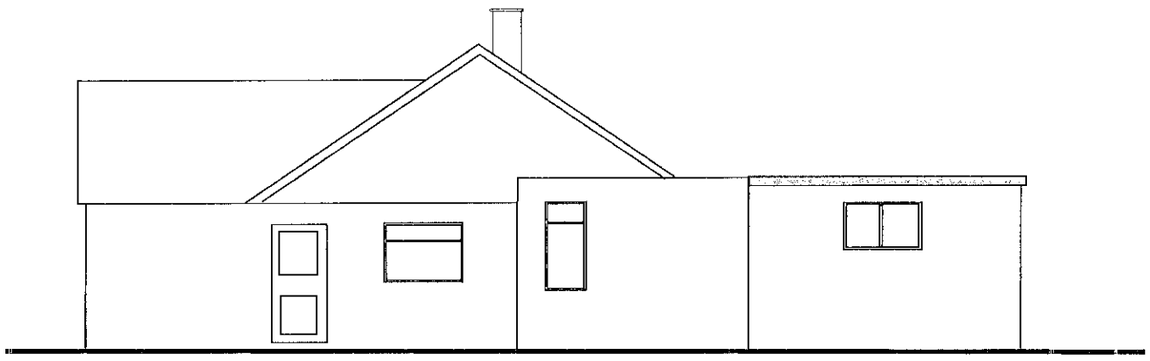

EAST ELEVATION

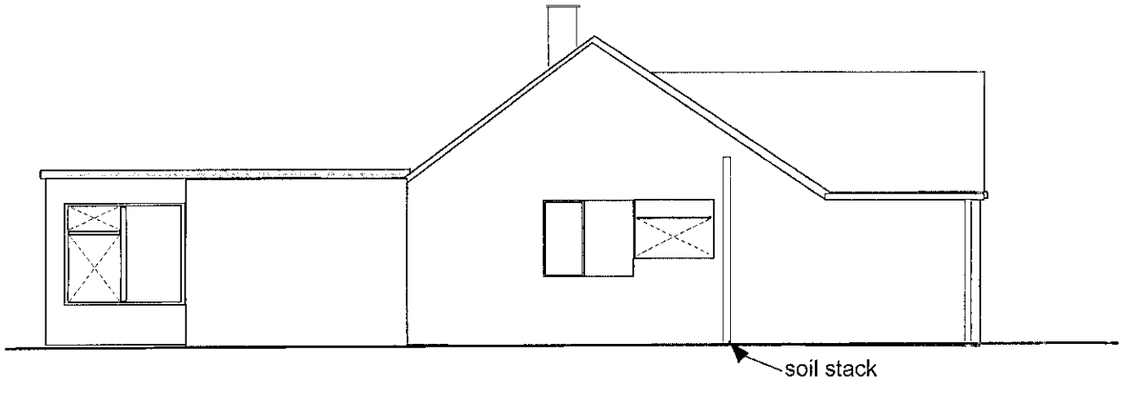

WEST ELEVATION

Scale of Elevations
metric 1:100

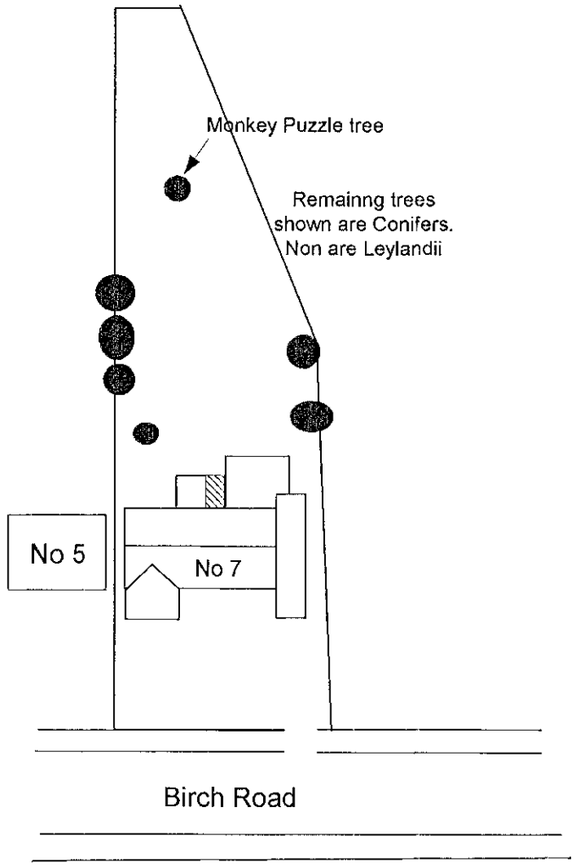

Block Plan Scale 1:500

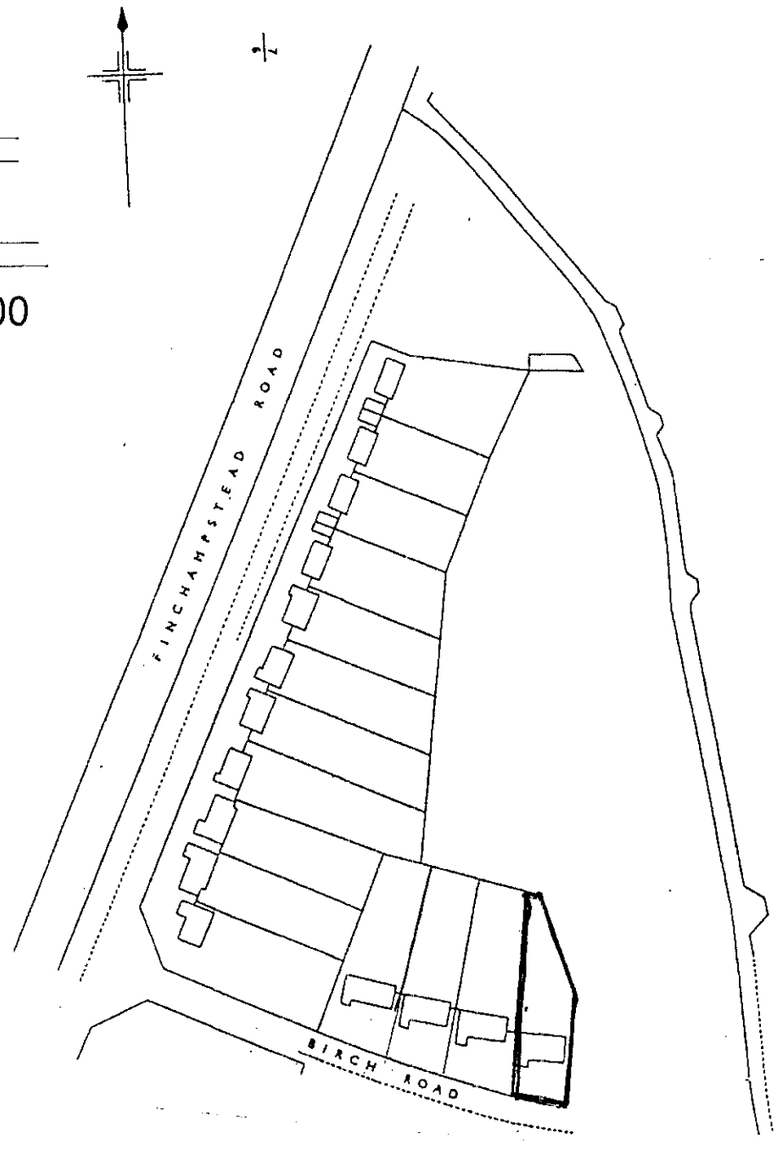

Site Plan
scale 1:1250

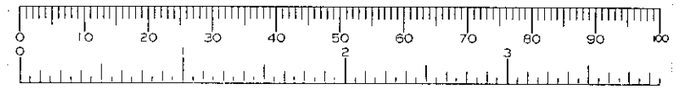

14/1/01

31.JAN.2001* 3288

Proposed alterations & additions to:

7 Birch Road
Finchampstead
Wokingham
RG40 3LB
For Mr & Mrs Strawn

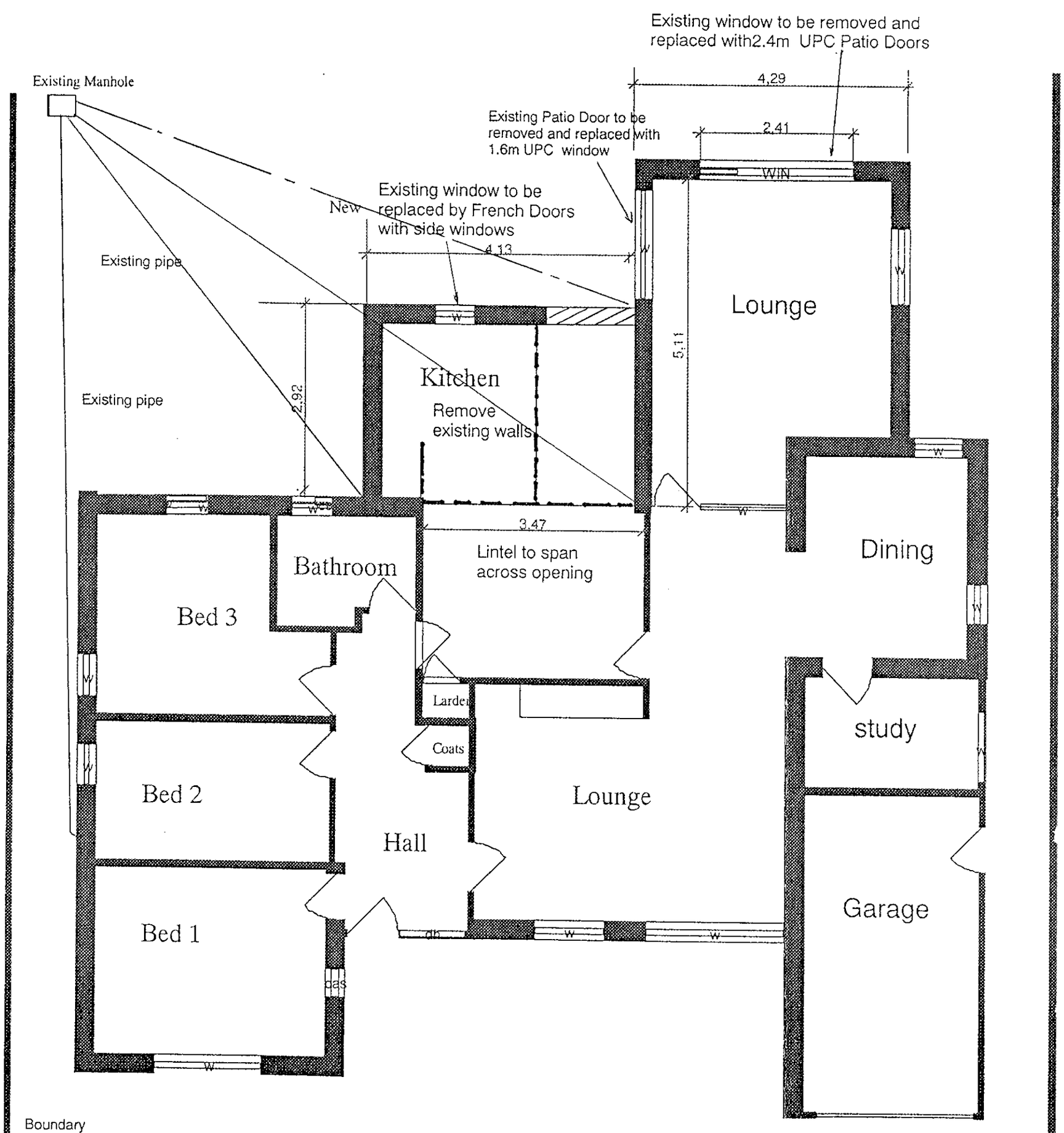

Scale of Plan Metric 1:75

PLAN

CD 14/1/01

Date: 11 January 2001

Issue 1

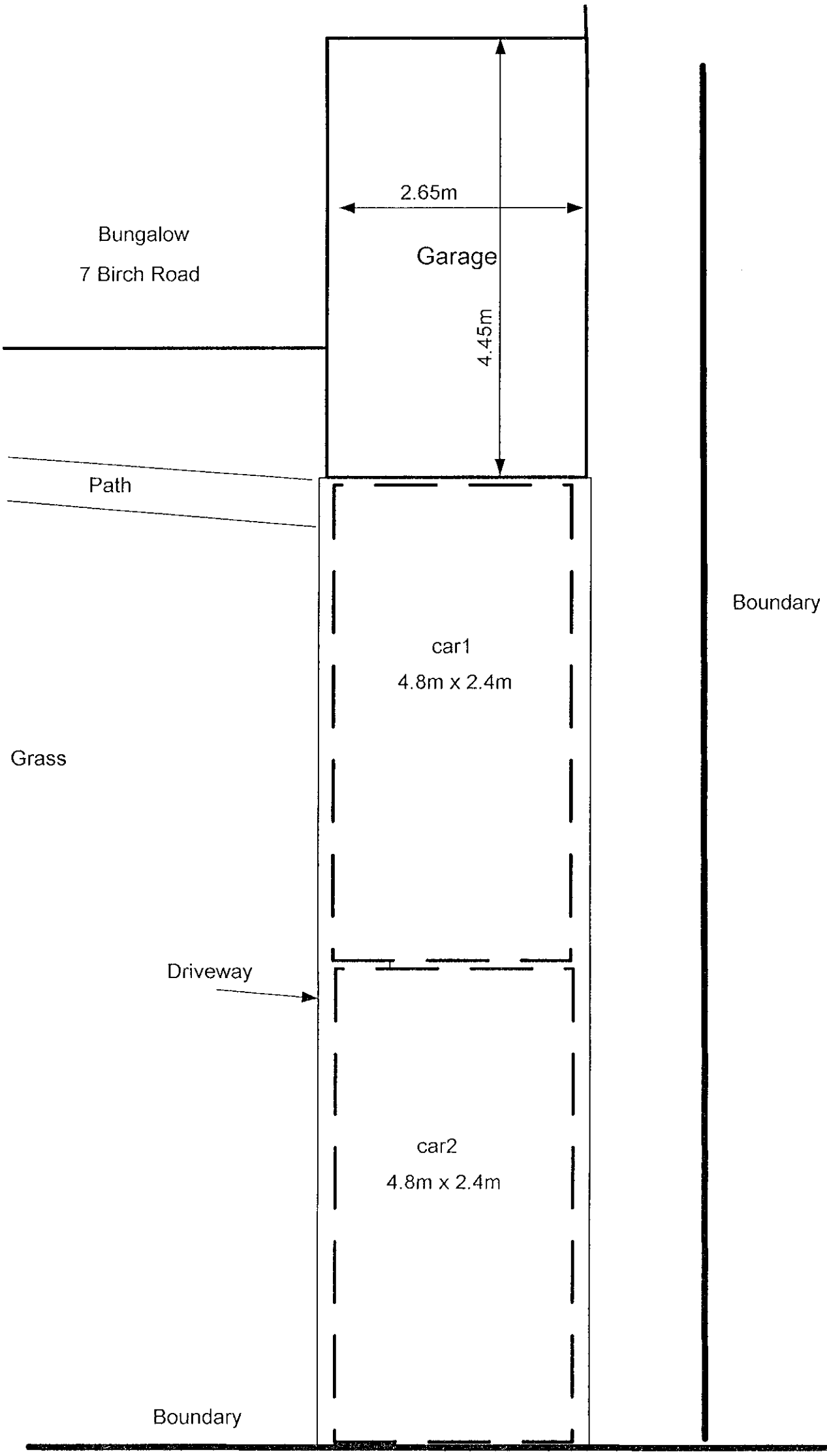

plan showing car parking
spaces for 2 cars

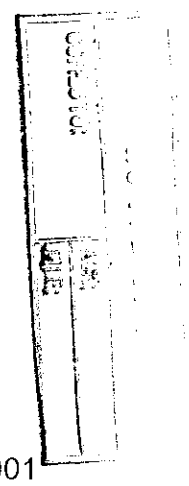

Proposed alterations & additions at:
7 Birch Road,
Finchampstead,
Wokingham,
For Mr & Mrs Strawn

Building Application Number BN2001/1057

Date 20/2/2001

