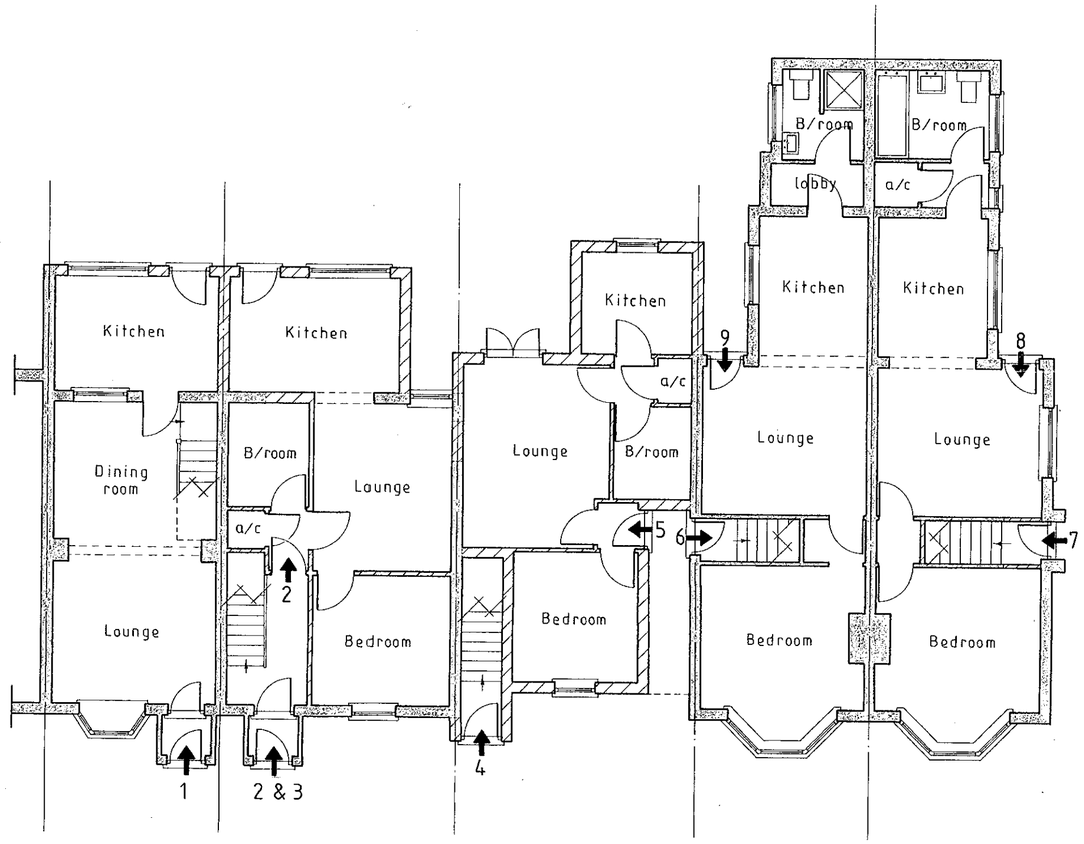

Proposed Ground Floor Plan

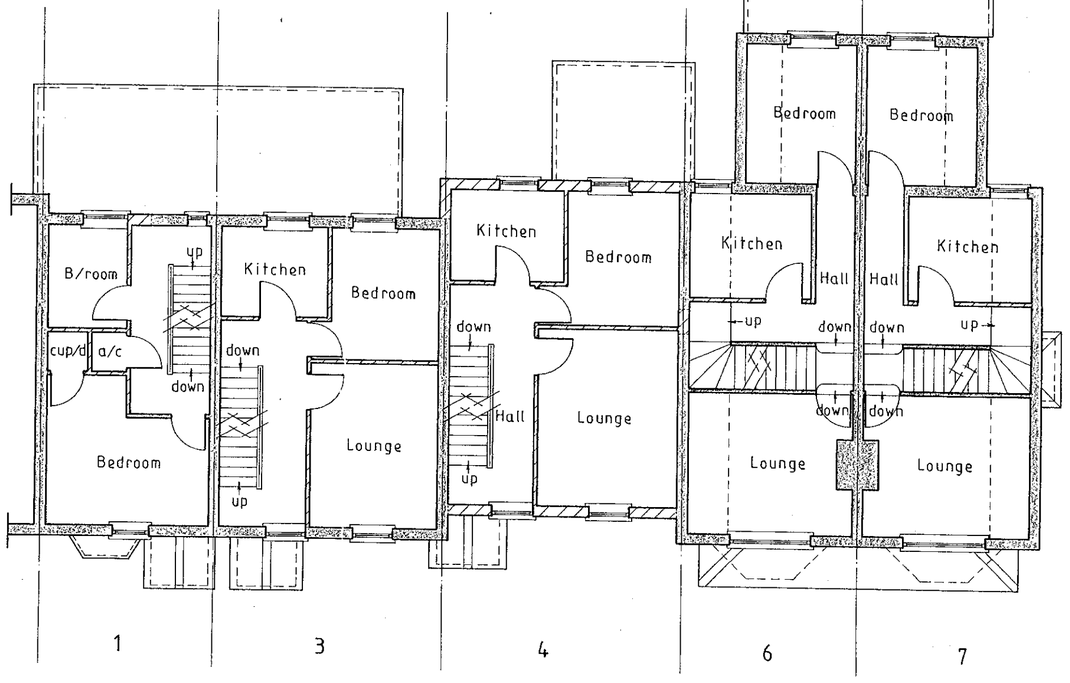

Proposed First Floor Plan

A PRODUCT OF THE UNO RANGE – ARCHITECT CAT. No. 7312.

NOTES:
All dimensions must be checked on site and not scaled from this drawing.

A		
	Date	Revisions

© copyright

Client
R. Ridout Esq

Job Title
Redevelopment to create 4no one bedroomed & 3no two bedroomed units at:
299 - 303, Headley Road East,
Woodley,
Reading,
Berks.

APPROVED

Drawing Title
Proposed ground & first floor plans

Scale
1:100

Date
October 2000

Drawn by
P.R.O.F.

Drg No.
1188-00-3

Rev

420×594mm A2

03/NOV/2000 2783



Proposed Side Elevation

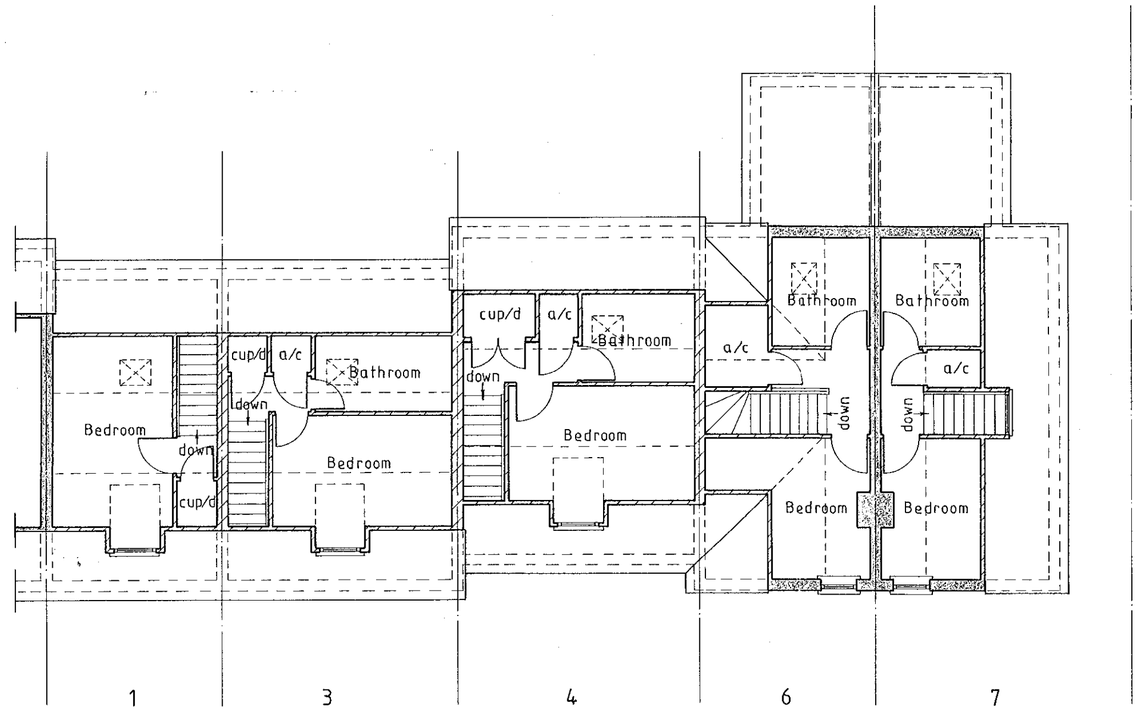

Proposed Second Floor Plan

NOTES:

All dimensions must be checked on site and not scaled from this drawing.

A	14-11-00	ADDITIONAL INFORMATION ADDED
	Date	Revisions

© copyright

APPROVED

Client
R. Ridout Esq.

Job Title
Redevelopment to create 4no one bedroomed & 5no two bedroomed units at:
299 - 303 Headley Road East,
Woodley,
Reading,
Berks.

Drawing Title
Proposed second floor plan & side elevation

Scale 1:100

Date October 2000 | Drawn by P.R.O.F.

Drg No. 1188-00-5 | Rev A

A PRODUCT OF THE UNO RANGE – ARCHITECT CAT. No. 7312.

420×594mm A2

9 31/01

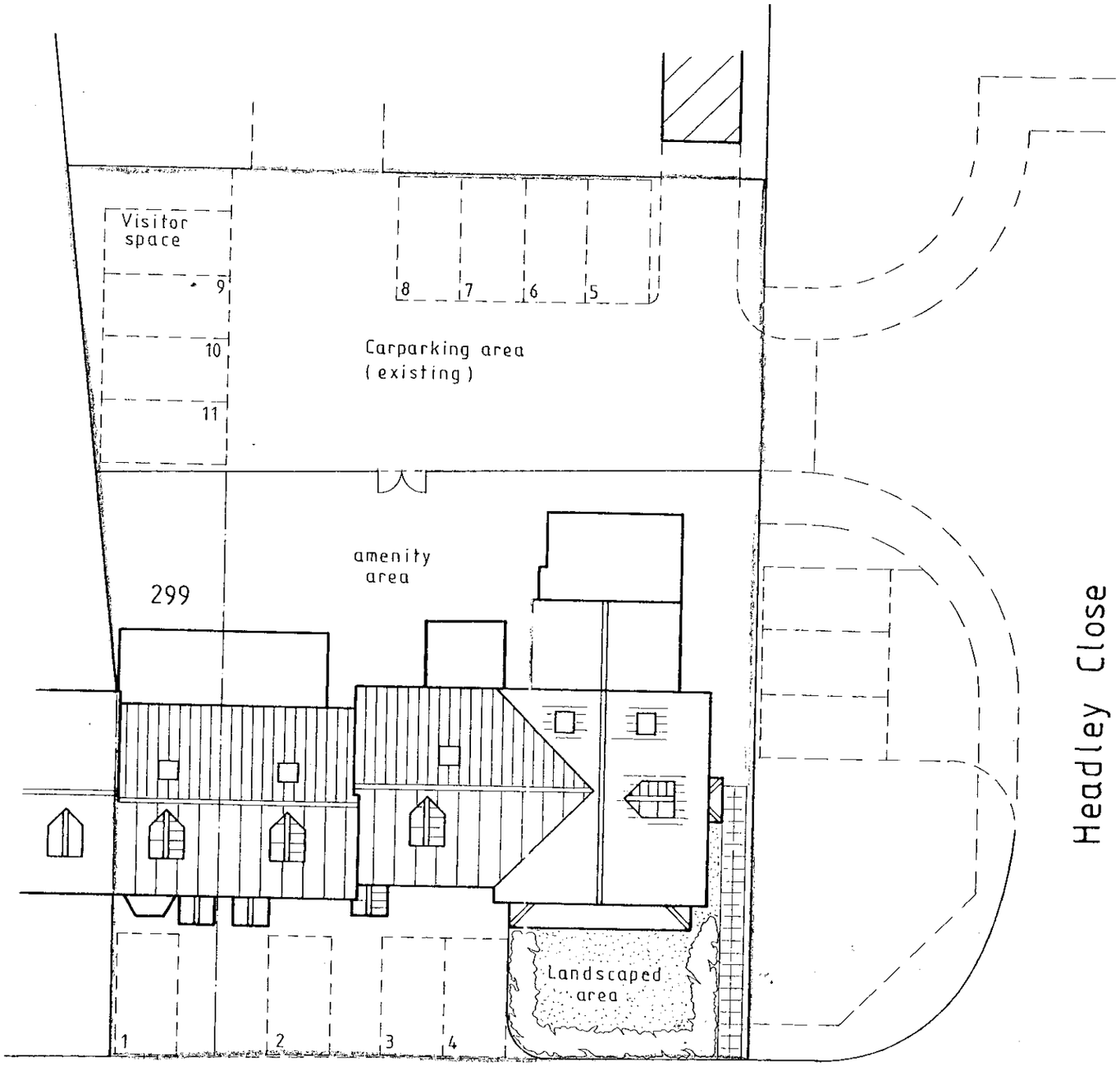

Headley Road East

APPROVED

BLOCK PLAN
(1:200)

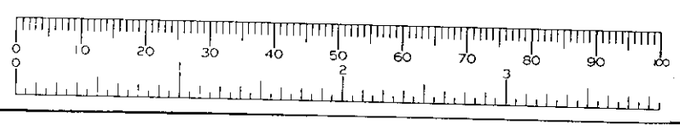

COPIES TO:
ACK:
FILE
30 NOV 2000
CS
DPP

REV B: 27-11-00 CAR PARKING REVISED
REV A: 14-11-00 ADDITIONAL INFORMATION ADDED



Proposed Front Elevation



Proposed Rear Elevation

03.NOV.2000* 2788

APPROVED

NOTES:

All dimensions must be checked on site and not scaled from this drawing.

A	14-11-00	ROOFLIGHTS TO REAR ELEVATION ALTERED
	Date	Revisions

© copyright

Client

R. Ridout Esq

Job Title

Redevelopment to create 4no one bedroomed & 5no two bedroomed flats at:

299 - 303, Headley Road East,
Woodley,
Reading,
Berks.

Drawing Title

Proposed front & rear elevations

Scale 1:100

Date October 2000

Drawn by P.R.O.F.

Drg No. 1188-00-4

Rev A

A PRODUCT OF THE UNO RANGE – ARCHITECT CAT. No. 7312.

420×594mm A2



Existing Front Elevation



Existing Rear Elevation

NOTES:

All dimensions must be checked on site and not scaled from this drawing.

A		
	Date	Revisions

© copyright

03.NOV.2000* 2783

APPROVED

Client
R. Ridout Esq

Job Title
Redevelopment to create 4no one bedroomed & 5no two bedroomed units at:
299 - 303, Woodley Road East,
Woodley,
Reading,
Berks.

Drawing Title
Existing Elevations

Scale
1:100

Date
October 2000

Drawn by
P.R.O.F.

Drg No.
1188-00-2

Rev

A PRODUCT OF THE UNO RANGE – ARCHITECT CAT. No. 7312.

420×594mm A2

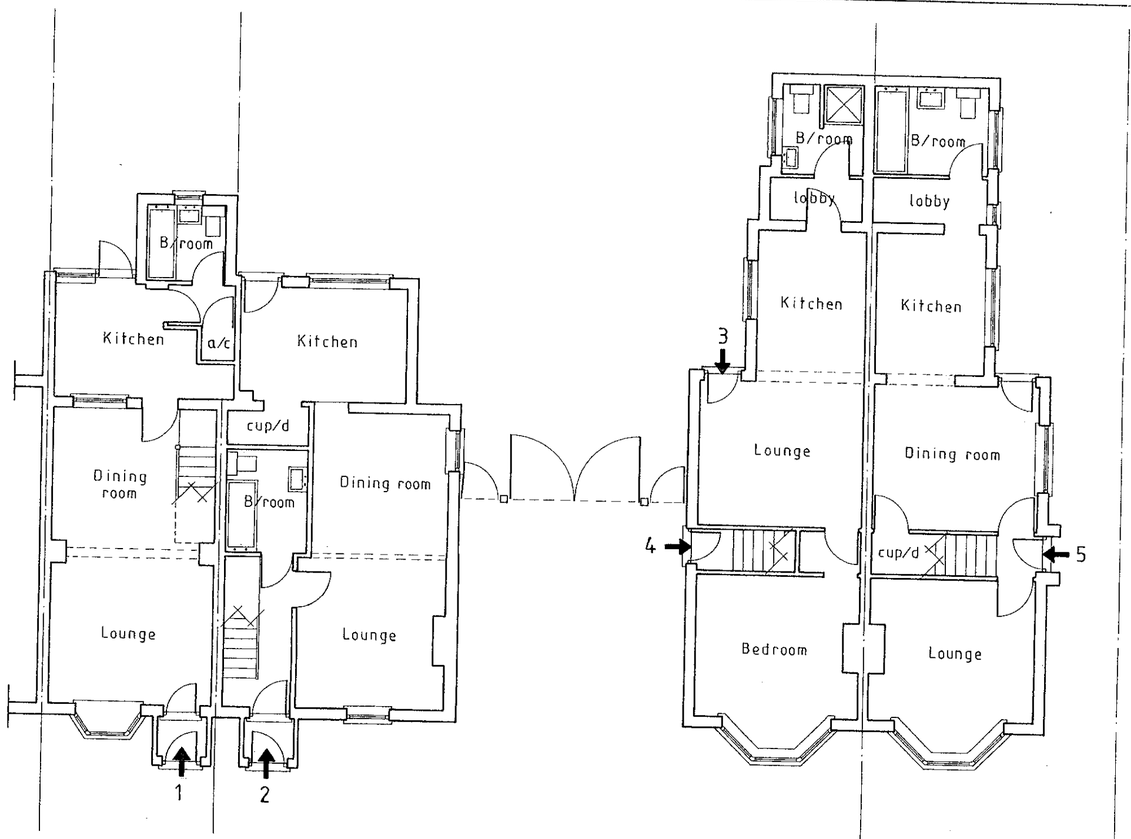

Existing Ground Floor Plan

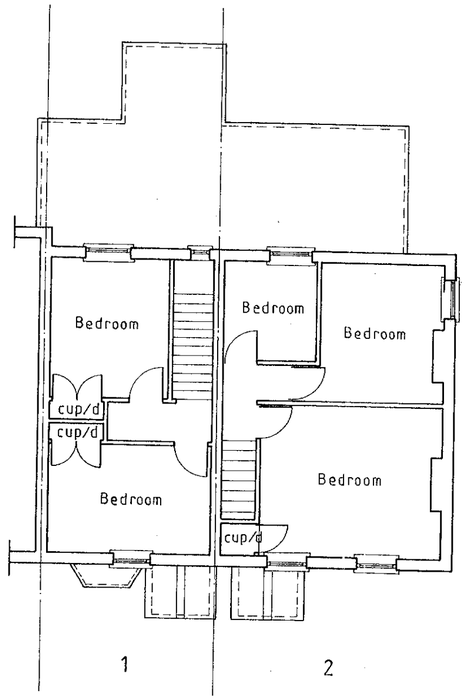

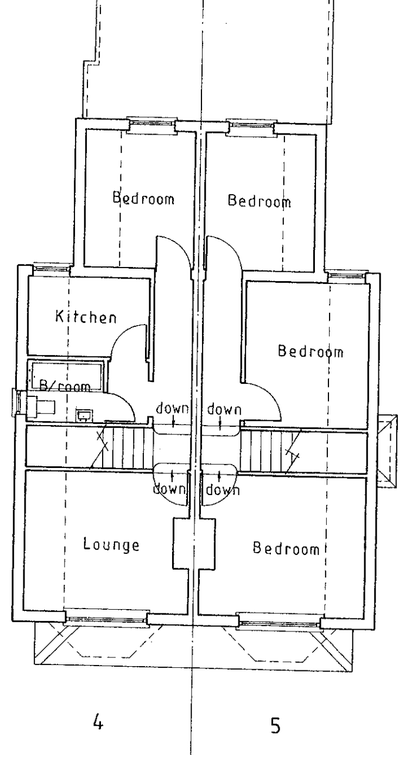

Existing First Floor Plan

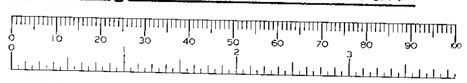

NOTES:

All dimensions must be checked on site and not scaled from this drawing.

A		
	Date	Revisions

© copyright

Client

R. Ridout Esq

Job Title

Redevelopment to create 4no one bedroomed & 5no two bedroomed units at:
299 - 303, Headley Road East,
Woodley,
Reading,
Berks.

APPROVED

Drawing Title

Existing floor plans

Scale 1:100

Date October 2000

Drawn by P.R.O.F.

Drg No. 1188-00-1

Rev

A PRODUCT OF THE UNO RANGE – ARCHITECT CAT. No. 7312.

420×594

03.NOV.2000 2783

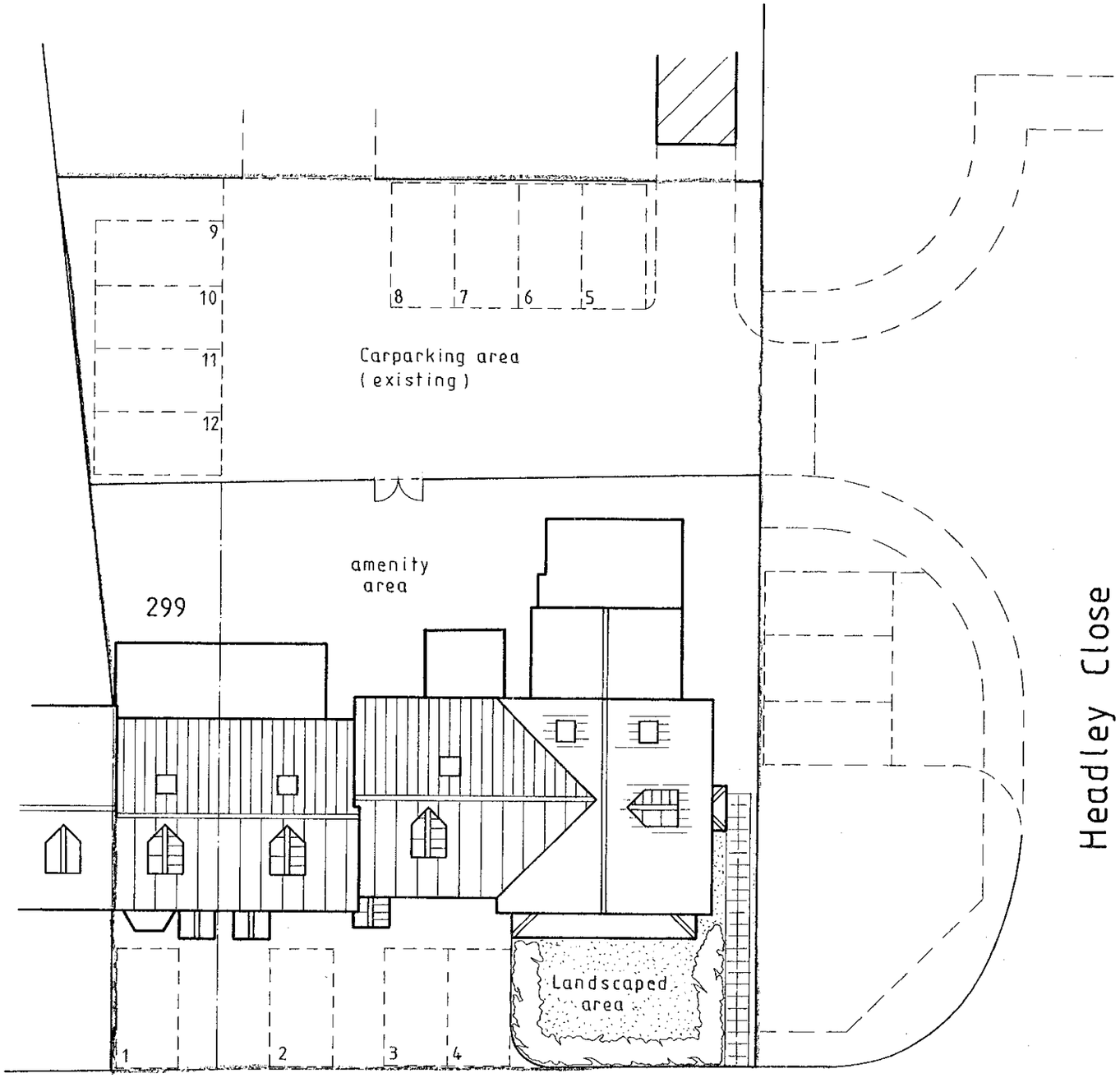

APPROVED

BLOCK PLAN
(1:200)

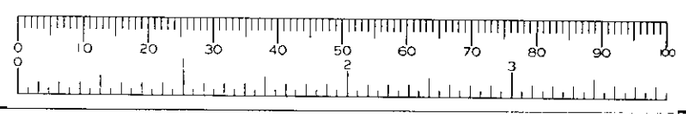

cp 3/12/01

REV A: 14-11-00 ADDITIONAL INFORMATION ADDED