

SECTION A-A.

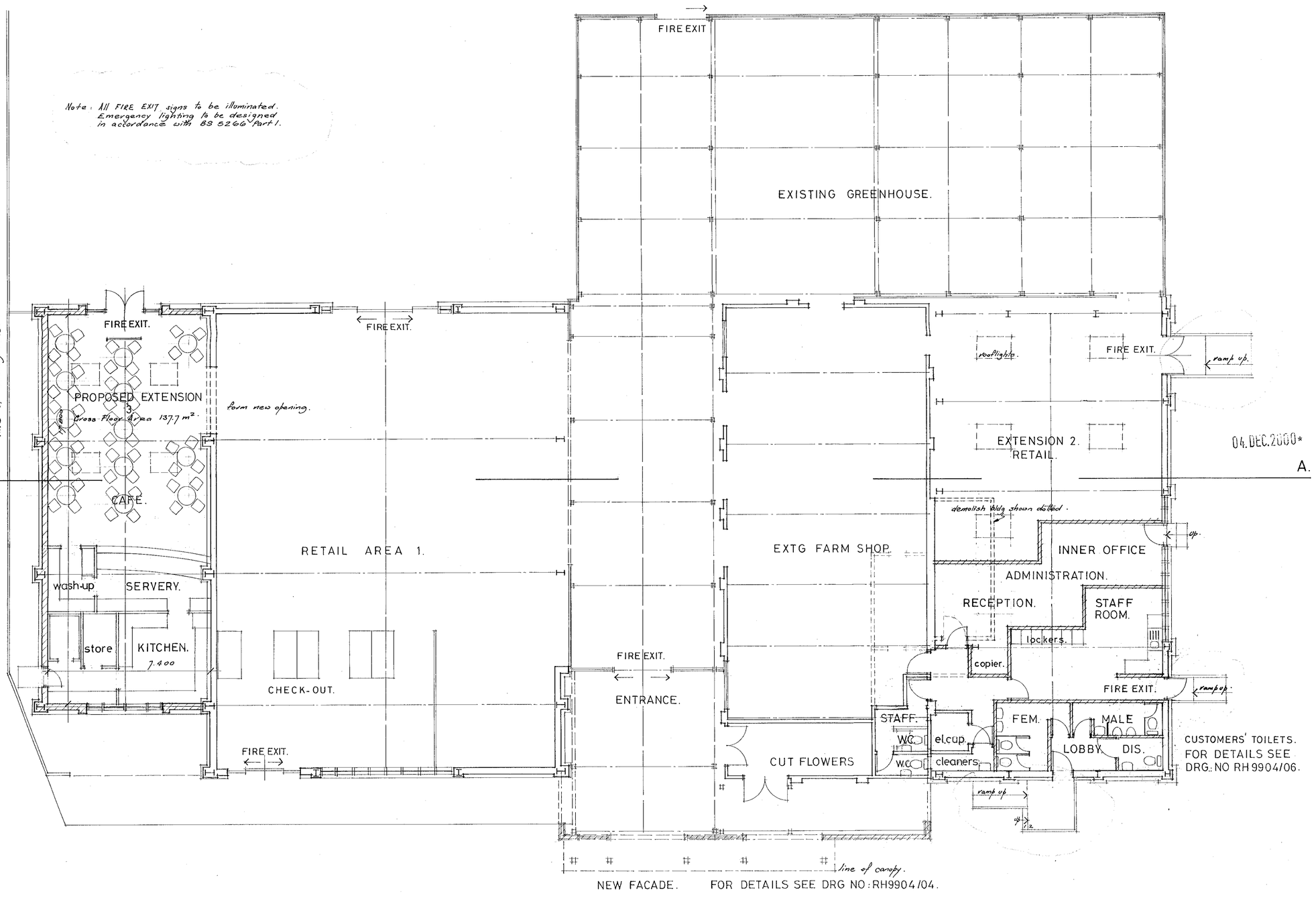

04.DEC.2000* 2268

notes. 8

G. 1.12.2000 EXTENSION No 3. CHANGE OF USE TO CAFE.

F. 24.11.2000. DOOR ADDED TO EXTENSION 3.

E. 23.10.2000. Note re FIRE EXITS & Emergency lighting added. Disabled entrance ramps amended. B.C.O. requirement.

D. 9.9.2000 ADMIN & STAFF ROOM AMENDED.

C 11.9.2000 PUBLIC TOILETS AMENDED.

B. 7.8.2000 STAFF ROOM & TOILETS AMENDED. ADMINISTRATION OFFICES. EL. CUPD & PUBLIC TOILETS ADDED.

A. 7.7.2000 EXTENSION OPENINGS AMENDED FACADE ADDED.

revisions

project.

GROVELANDS GARDEN CENTRE, HYDE END ROAD, SHINFIELD, READING.

GENERAL ARRANGEMENT PLAN.

PROPOSED EXTENSION.

client.

Mr. JAMES O'ROURKE.

Roy Hill. MBIAT.
Architectural Technologist,
167 Upper Woodcote Road,
Caversham, Reading, RG4 7JR.
tel/fax: 0118 9473025.

THIS DRAWING IS COPYRIGHT.
All dimensions must be checked on site.
Only figured dimensions to be worked from.

date.	drawn.
March. 2000	R.H.

scale. 1:100

drg. RH 9904/03. rev. G.

71548

CD 1/3/01

NIG BANDA

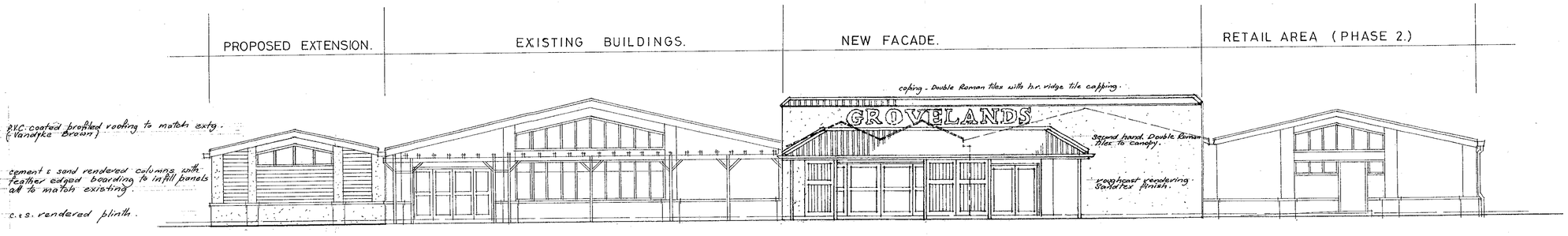

FRONT ELEVATION (S.E.)

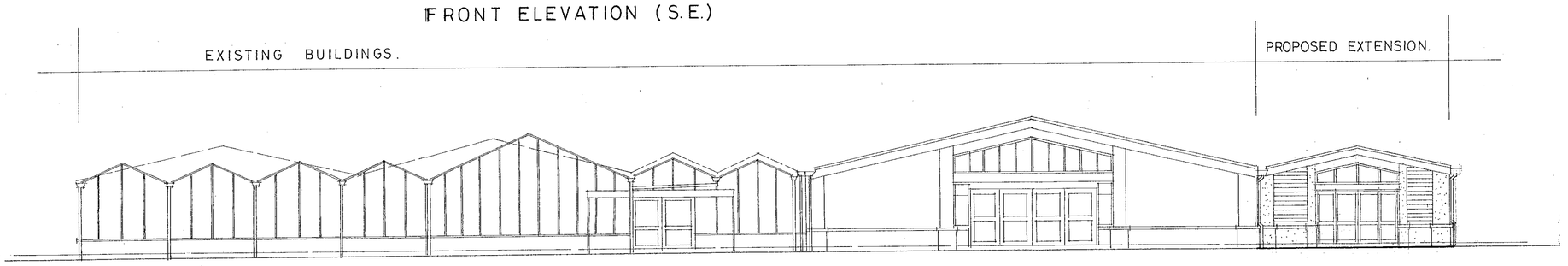

REAR ELEVATION. (N.W.)

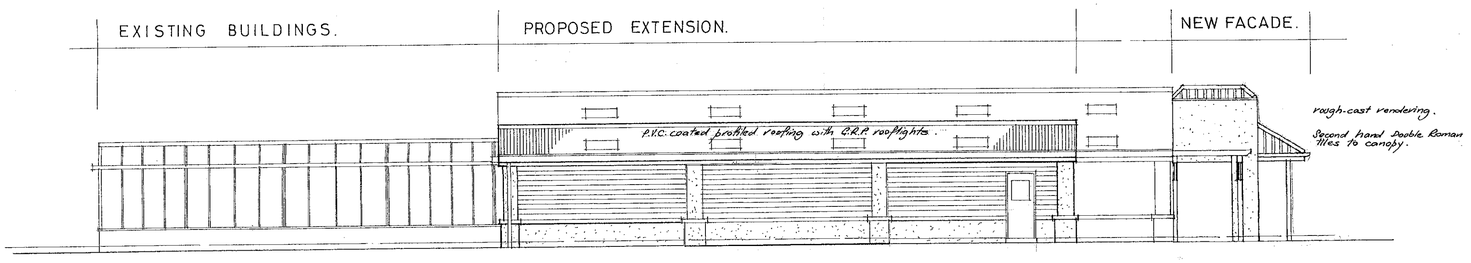

SIDE ELEVATION. (S.W.)

04 DEC 2000 2768

B.
24. 11. 2000 DOORS ADDED TO FRONT ELEVATION (Phase 2.) & REAR ELEVATION EXTENSION. DOOR ADDED TO SIDE ELEVATION.

A.
7.7.2000 EXTENSION ELEVATIONS AMENDED & NEW FACADE ADDED.

revisions

project.
GROVELANDS GARDEN CENTRE,
HYDE END ROAD,
SHINFIELD, READING.

ELEVATIONS.
PROPOSED EXTENSION.

client.
Mr. JAMES O'ROURKE.

APPROVED

Roy Hill MBIAT.
Architectural Technologist,
167 Upper Woodcote Road,
Caversham, Reading, RG4 7JR.
tel/fax : 0118 9473025.

THIS DRAWING IS COPYRIGHT.
All dimensions must be checked on site.
Only figured dimensions to be worked from.

date.	drawn.
March 2000.	R.H.

scale. 1:100

drg. RH9904/02. rev. B.

71548

NIG BANDA
1/3/01

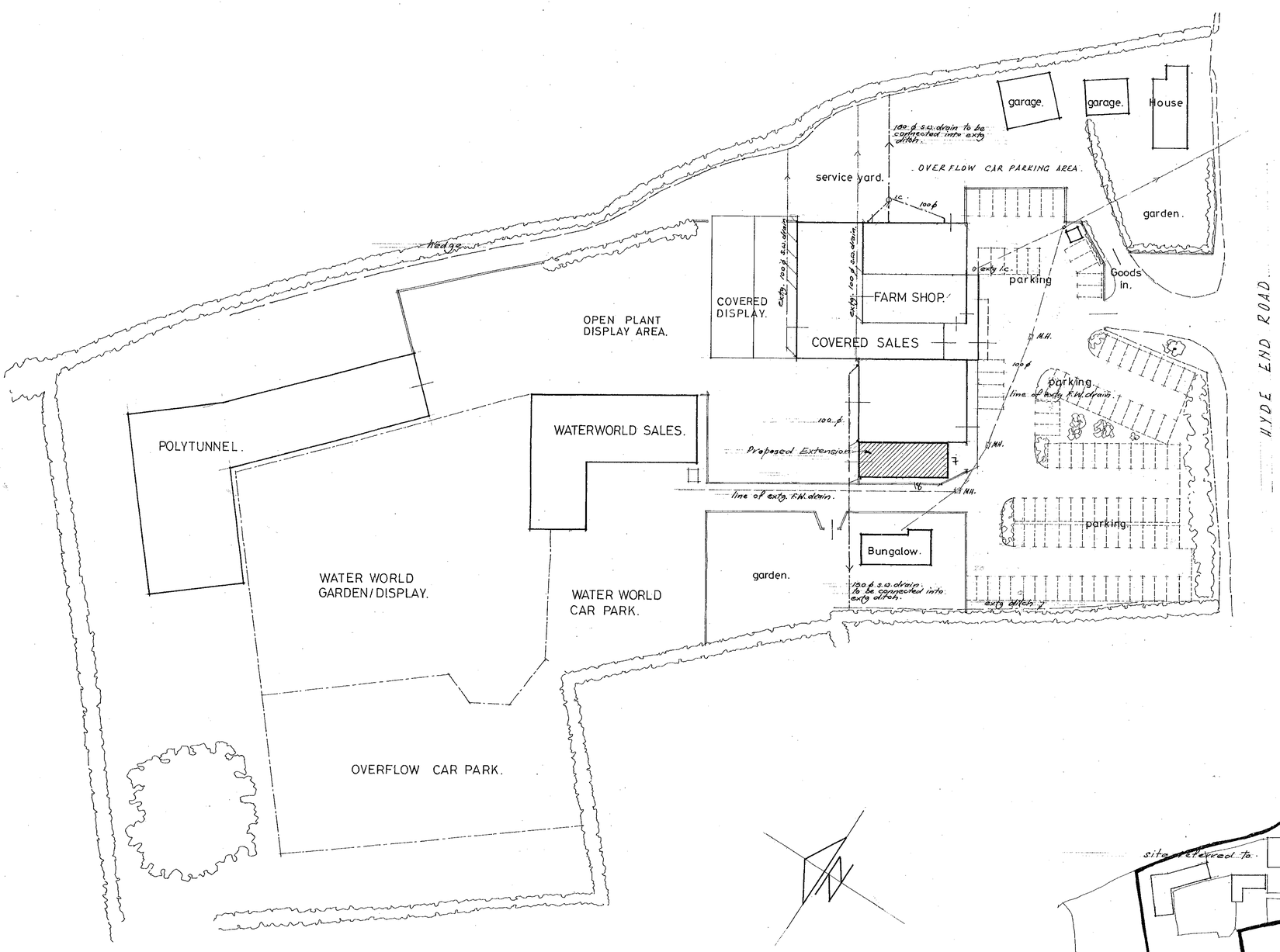

SITE PLAN. scale 1:500

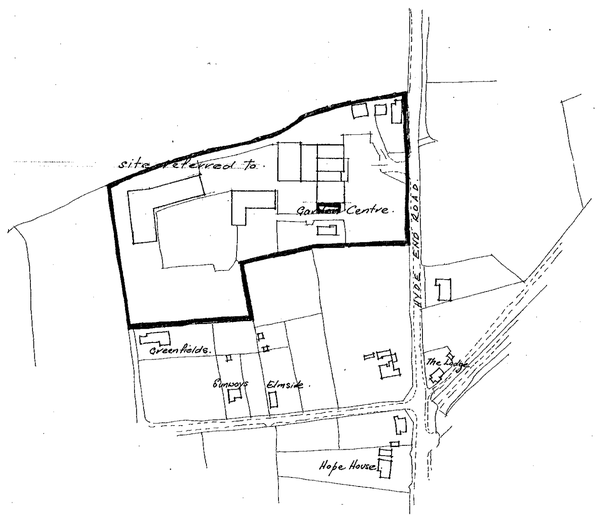

LOCATION PLAN. scale 1:2500

0 10 20 30 40 50 60 70 80 90 100

APPROVED

notes:

revisions

project.

GROVELANDS GARDEN CENTRE, HYDE END ROAD, SHINFIELD, READING.

SITE PLAN.

client.

Mr. JAMES O'ROURKE.

Roy Hill. MBIAT.
Architectural Technologist,
167 Upper Woodcote Road,
Caversham, Reading RG4 7JR.
tel/fax : 0118 9473025.

THIS DRAWING IS COPYRIGHT.
All dimensions must be checked on site.
Only figured dimensions to be worked from.

date.	drawn.
Oct. '99.	R.H.

scale. 1:500 & 1:2500

drg. RH9904/01. rev.

71548

NIG BANDA