

**NOTES:**

DO NOT SCALE. USE FIGURED DIMENSIONS ONLY.

All dimensions to be checked on site.  
Drawing to be read in conjunction with all relevant Architectural, Interiors, Structural, M&E, Drainage/ Public Health, Landscape and Civils drawings and specifications.  
Any discrepancies between consultant's drawings to be reported to the Architect before any work commences.  
The Contractor's attention is drawn to the Health & Safety matters identified in the Health & Safety plan as being potentially hazardous.  
These items should not be considered as a full and final list.

The Work Package Contractor's normal Health & Safety obligations still apply when undertaking constructional operations both on and off site.

Ayre Chamberlain Gaunt take no responsibility for the location of legal boundaries indicated on this drawing and advise a separate drawing to be completed by specialist surveyor in order to establish exact boundaries.  
DWG files provided for information only. Refer to PDF record.

The copyright of this drawing is held by Ayre Chamberlain Gaunt Ltd. Not to be used for any purpose without consent.

**ELEVATION FLOORPLAN KEY:**

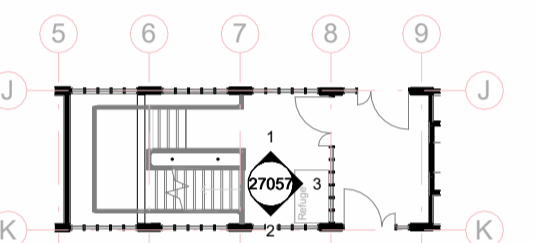

**CLIENT**  
University of Reading  
**MAIN CONTRACTOR**

**ACGARCHITECTS.CO.UK**

Ayre Chamberlain Gaunt  
Belvedere House  
Basing View  
Basingstoke  
Hampshire, RG21 4HG

+44 (0)20 3909 5750  
mail@acgarchitects.co.uk



**PROJECT**  
URS Building  
University of Reading

**DRAWING TITLE**  
Internal Screen Elevations 06 - Stair  
Core 1 CatB

REV.	DATE	DESCRIPTION
P1	25.04.25	Internal Screens Package Issue
P2	16.05.25	Coordination Issue
P3	30.05.25	Stage 4a Issue
P4	20.06.25	Tender Issue
P5	12.09.25	Planning Update

DRWN BY	CHKD BY	APPD BY
JMG	RB	RB

**DRAWING NO.**  
project code - originator - volume - level - type - role - number  
2360383-ACG-W033-ZZ-D-A-27057

STAGE	SUITABILITY
RIBA stage 4	code description S2 Suitable for Review & Comment

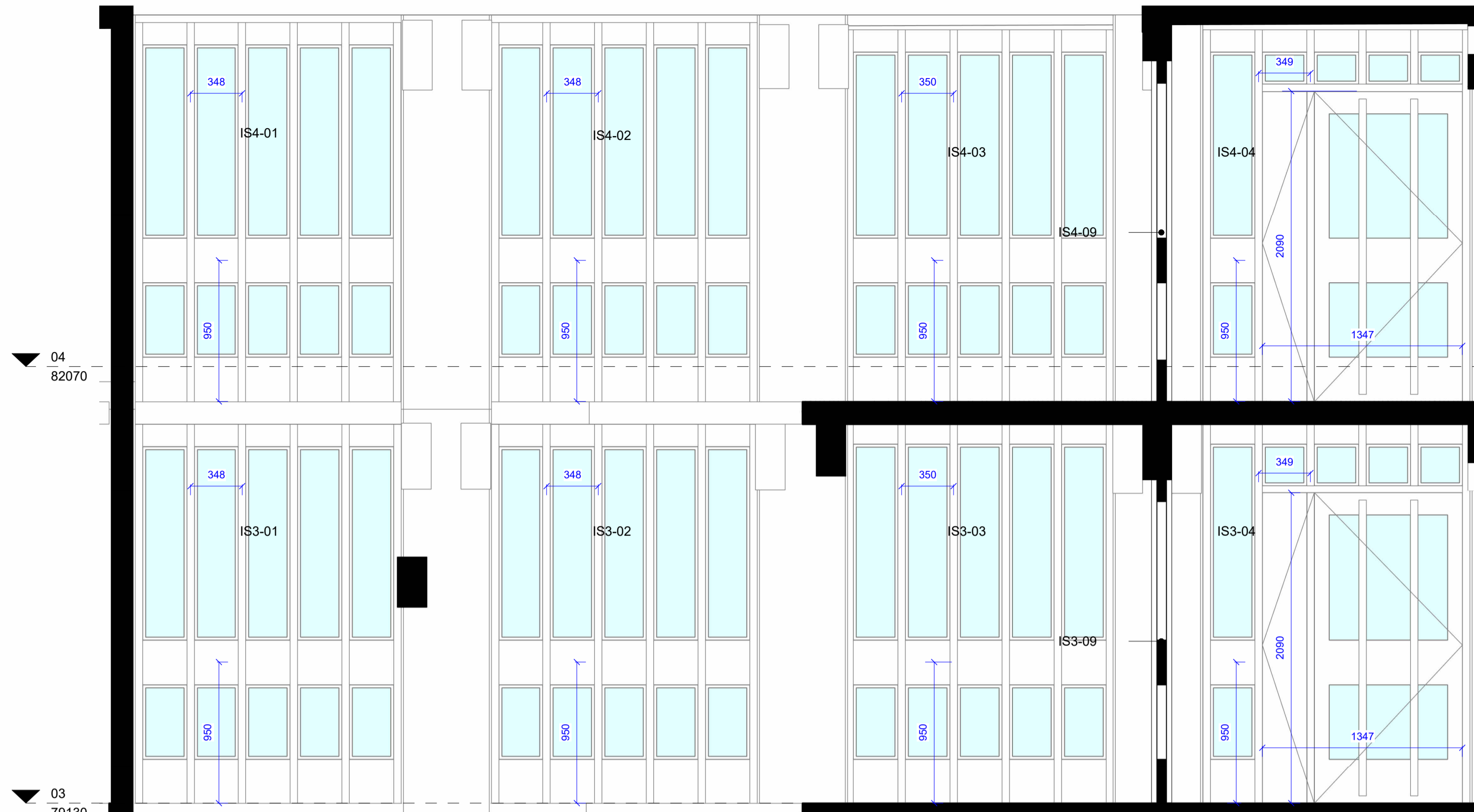

**1** | 27057-Stair 1 Internal Screen Elevation - North  
1 : 25

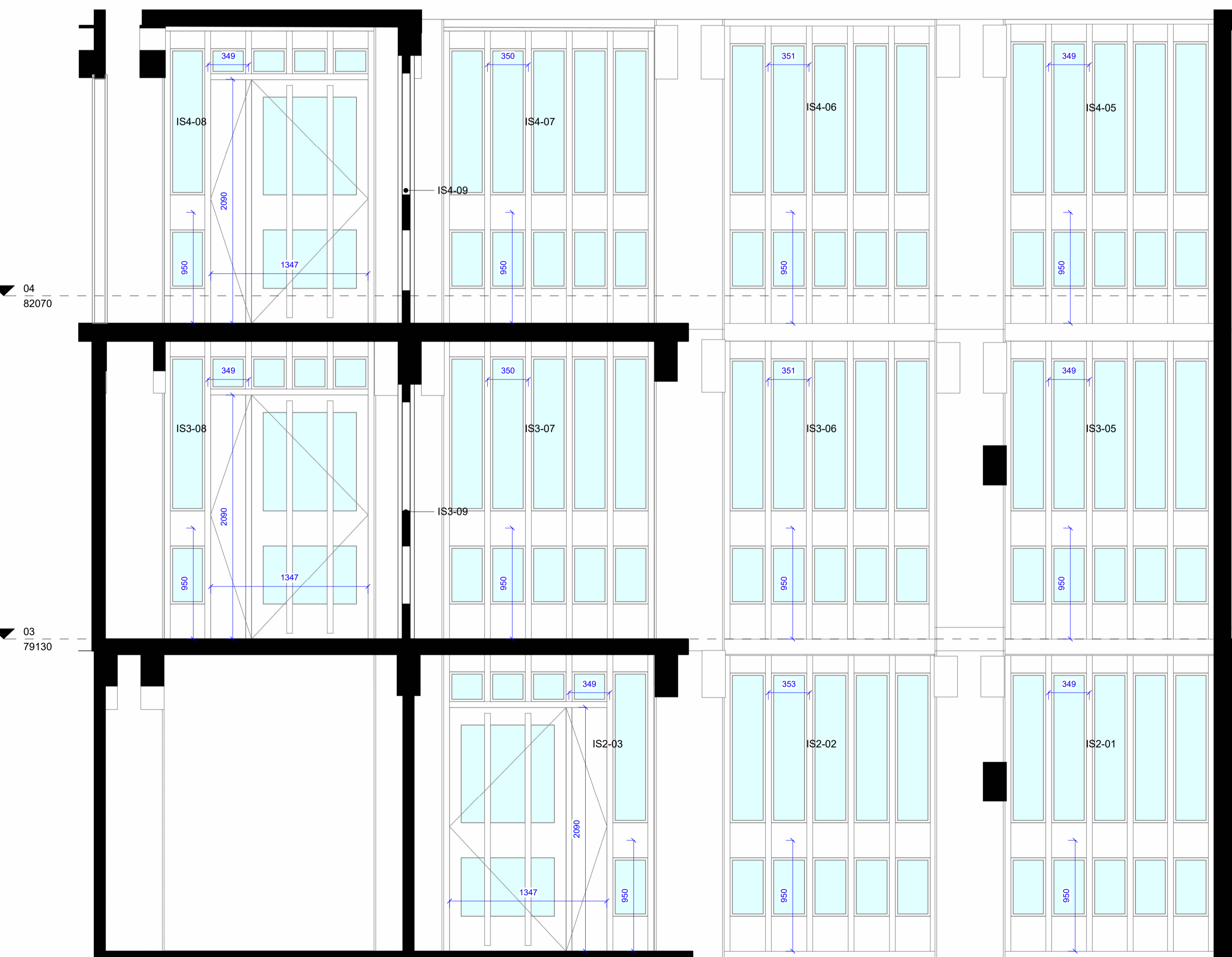

**2** | 27057-Stair 1 Internal Screen Elevation - South  
1 : 25

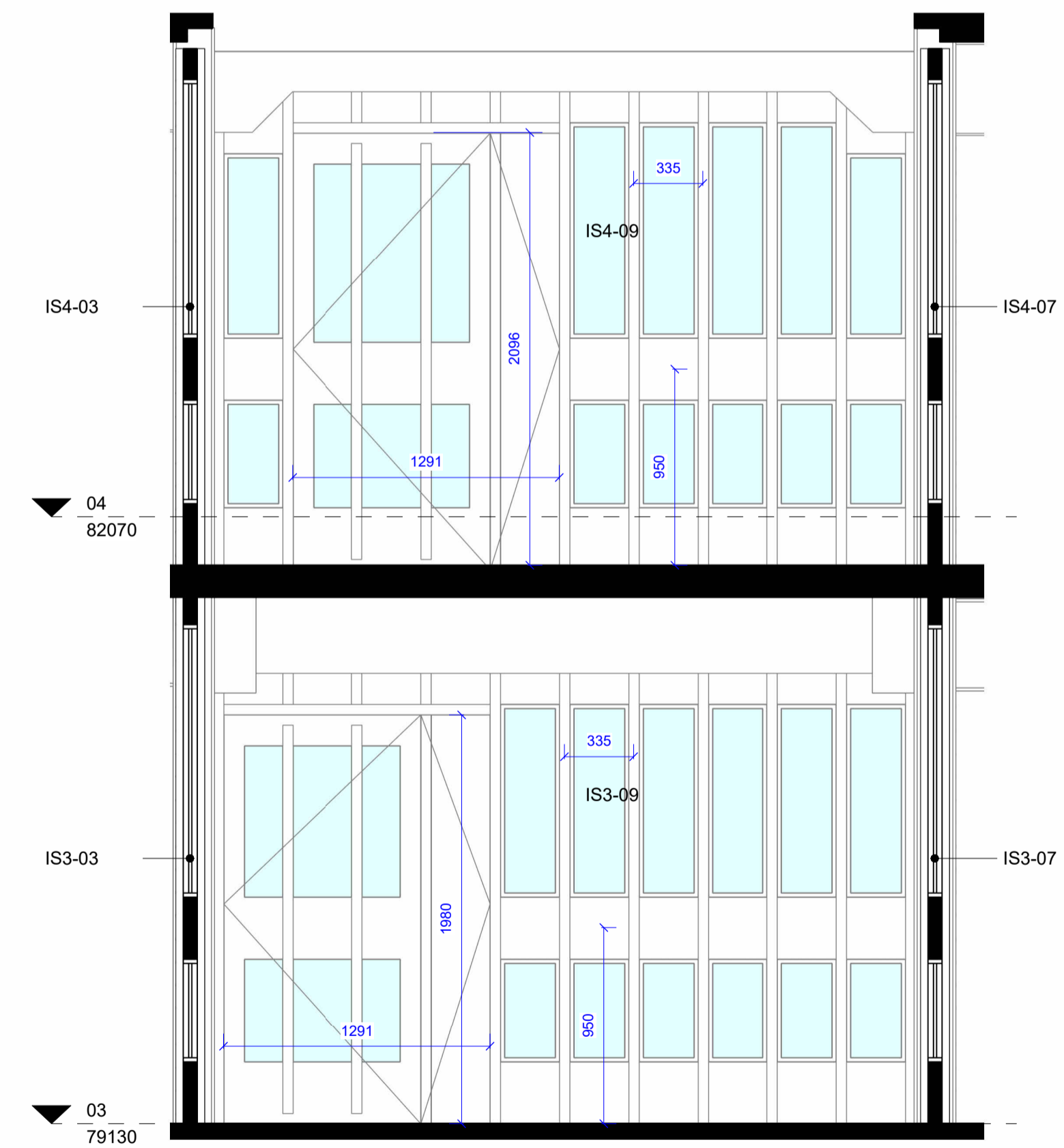

**3** | 27057-Stair 1 Internal Screen Elevation - West  
1 : 25